Wolfgang Amadeus

Mozart

COMPLETE SERENADES

in Full Score

Series II

Serenade in D Major, K. 203/189b

Notturno in D Major, K. 286/269a

"Posthorn" Serenade, K. 320

Serenade for 13 Winds, K. 361/370a

Serenade in E-flat Major, K. 375

Eine kleine Nachtmusik, K. 525

WOLFGANG AMADEUS MOZART

COMPLETE SERENADES

in Full Score

SERIES II

From the
Breitkopf & Härtel Complete Works Edition

DOVER PUBLICATIONS, INC.
New York

Published in Canada by General Publishing Company, Ltd., 30 Lesmill Road, Don Mills, Toronto, Ontario.

Published in the United Kingdom by Constable and Company, Ltd., 3 The Lanchesters, 162–164 Fulham Palace Road, London W6 9ER.

This Dover edition, first published in 1990, is a republication of portions of Serie 9 and Serie 13 from *Wolfgang Amadeus Mozart's Werke. Kritisch durchgesehene Gesammtausgabe*, originally published by Breitkopf & Härtel, Leipzig, in 1880 and 1883. Lists of instruments have been added.

We are grateful to the library of the Aaron Copland School of Music, Queens College, for the loan of some of the music for reproduction.

Manufactured in the United States of America

Dover Publications, Inc., 31 East 2nd Street, Mineola, N.Y. 11501

Library of Congress Cataloging in Publication Data

Mozart, Wolfgang Amadeus, 1756–1791.

Complete serenades.

Reprint. Originally published: Leipzig: Breitkopf & Härtel, 1880–1883 (from Serie 9, 10, and 13 of Wolfgang Amadeus Mozart's Werke. Kritisch durchgesehene Gesammtausgabe).

Contents: Series 1. Serenade in D major for strings and winds, K. 185/167a (1773). Serenade in D major for strings and winds, K. 204/213a (1775). Serenata notturna : for strings and timpani, K. 239 (1776). Serenade in D major for strings and winds, K. 250/248b (1776) : Haffner. Serenade in C minor for 8 winds, K. 388/384a (1782 or 1783). A musical joke = Ein musikalischer Spass : for strings and horns, K. 522 (1787)—Series 2. Serenade in D major for strings and winds, K. 203/189b (1774). Notturno in D major : for four orchestras (strings and horns), K. 286/269a (1776–77). Serenade in D major for strings, winds, and timpani, K. 320 (1779) : Posthorn. Serenade in B-flat major for 13 winds, K. 361/370a (1781 or 1781–4). Serenade in E-flat major for 8 winds, K. 375 (1781). Eine kleine Nachtmusik = A little notturno : for strings, K. 525 (1787).

1. Suites—Scores. I. Title.

M3.1M9S5 1990 90-751180

ISBN 0-486-26565-X (series 1)

ISBN 0-486-26566-8 (series 2)

CONTENTS

Serenade in D Major for strings and winds, K. 203/189b (1774) 1

I: Andante maestoso—Allegro assai, 1. II: [Andante], 7. III: Menuetto, 12. IV: [Allegro], 13. V: Menuetto, 20. VI: [Andante], 22. VII: Menuetto, 27. VIII: Prestissimo, 30.

Notturno in D Major "for four orchestras" (strings and horns), K. 286/269a (1776–77) 37

I: Andante, 37. II: Allegretto grazioso, 49. III: Menuetto, 60.

Serenade in D Major for strings, winds, and timpani ("Posthorn"), K. 320 (1779) 69

I: Adagio maestoso—Allegro con spirito, 69. II: Menuetto, 87. III: Concertante, 90. IV: Rondo, 102. V: Andantino, 116. VI: Menuetto, 122. VII: Finale, 127.

Serenade in B-flat Major for 13 winds, K. 361/370a (1781 or 1781–84) 143

I: Largo—Allegro molto, 143. II: Menuetto, 157. III: Adagio, 163. IV: Menuetto, 169. V: Romanze, 173. VI: Thema mit Variationen, 180. VII: Rondo, 191.

Serenade in E-flat Major for 8 winds, K. 375 (1781) 199

I: Allegro maestoso, 199. II: Menuetto, 209. III: Adagio, 212. IV: Menuetto, 217. V: Allegro, 218.

Eine kleine Nachtmusik [A Little Notturno] for strings, K. 525 (1787) 225

I: Allegro, 225. II: Romanze, 229. III: Menuetto, 231. IV: Rondo, 232.

INSTRUMENTATION

Serenade in D Major, K. 203/189b

2 Flutes [Flauti]
2 Oboes [Oboi]
Bassoon [Fagotto]
2 Horns (D,G,B♭ alto) [Corni]
2 Trumpets (D) [Trombe]
Violin solo [Violino principale]
Violins I, II [Violino]
Violas
Cellos, Basses } [Basso]

Notturno in D Major, K. 286/269a

4 ensembles [Orchester], each consisting of:
- 2 Horns (D) [Corni]
- Violins I, II [Violino]
- Violas
- Cellos, Basses } [Basso]

"Posthorn" Serenade, K. 320

Small Recorder or Flageolet [Flautino]
2 Flutes [Flauto]
2 Oboes [Oboi]
2 Bassoons [Fagotti]
2 Horns (D,G) [Corni]
Posthorn (A) [Corno di posta]
2 Trumpets (D) [Trombe]
Timpani
Violins I, II [Violino]
Violas
Cellos, Basses } [Basso]

Serenade for 13 Winds, K. 361/370a

2 Oboes [Oboi]
2 Clarinets (B♭) [Clarinetto in B]
2 Basset Horns [Corno di bassetto]
2 Bassoons [Fagotto]
4 Horns (F, B♭ basso) [Corni]
Contrabassoon or Bass solo [Contrafagotto o Contrabasso]

Serenade in E-flat Major, K. 375

2 Oboes [Oboi]
2 Clarinets (B♭) [Clarinetto in B]
2 Bassoons [Fagotto]
2 Horns (E♭) [Corni in Es]

Eine kleine Nachtmusik, K. 525

Violins I, II [Violino]
Viola
Cello
(Bass)

Serenade in D Major

for strings and winds

K. 203/189b

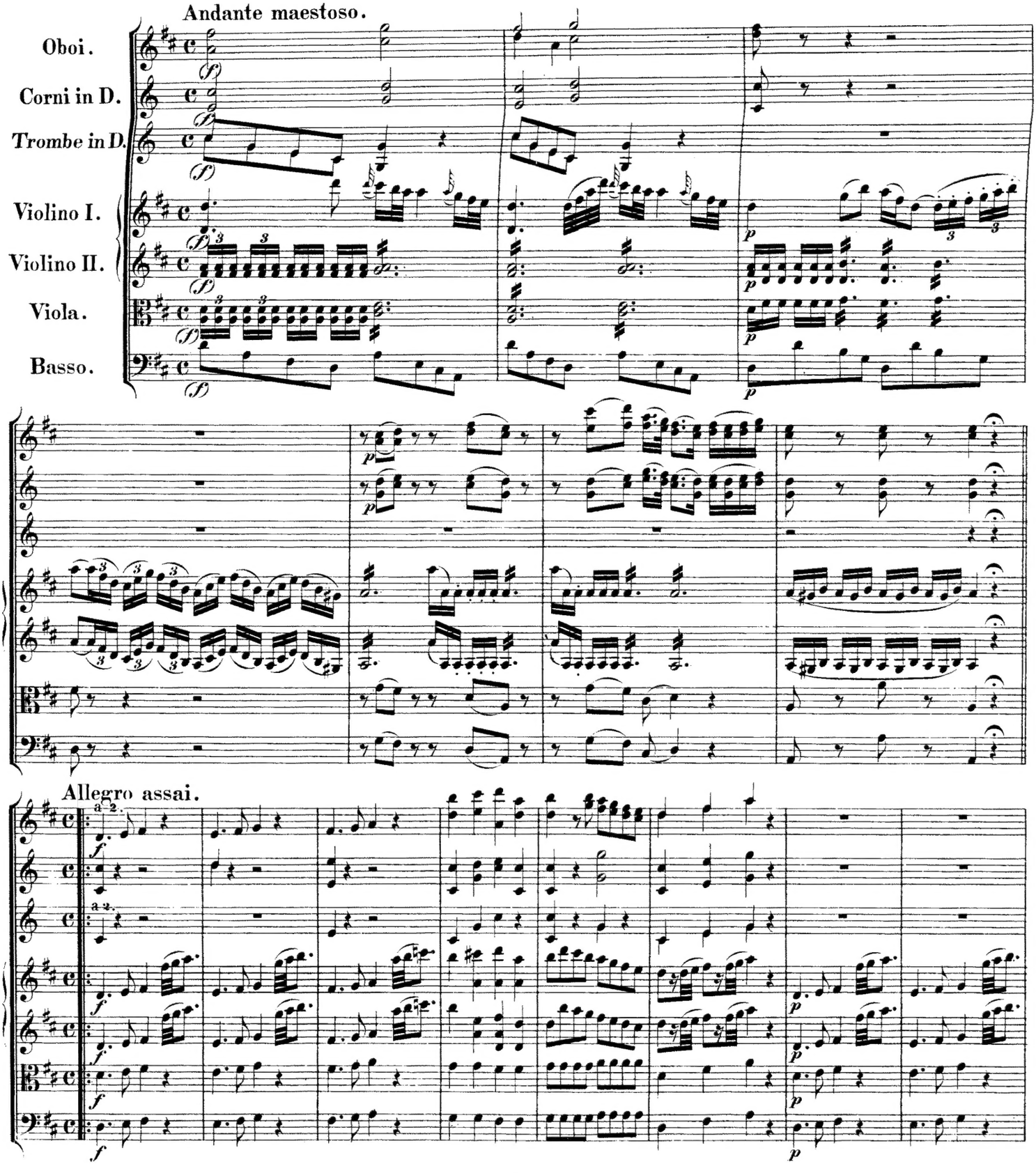

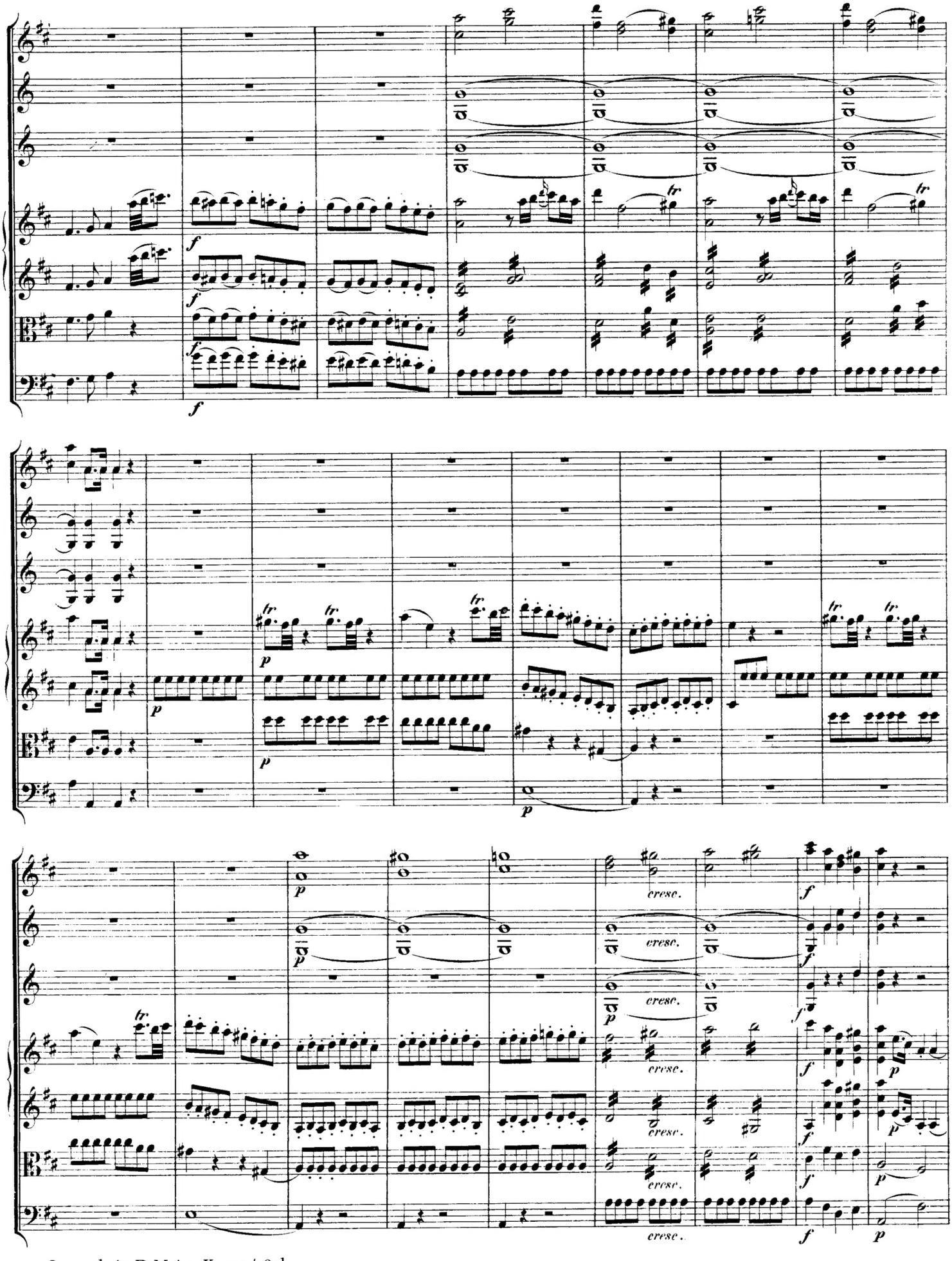
f
p
cresc.

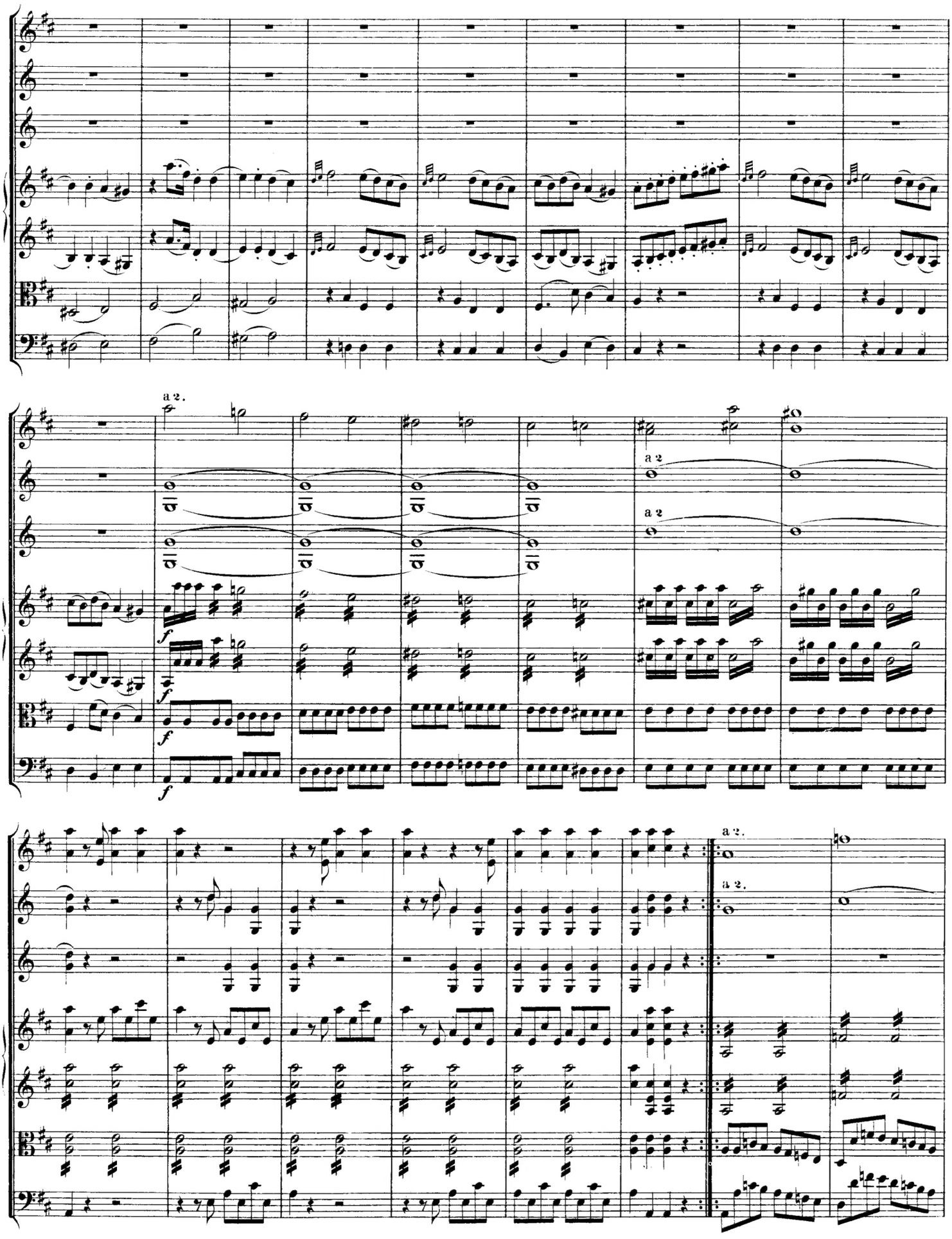
a 2.
a 2
a 2
f
f
f
a 2.
a 2.

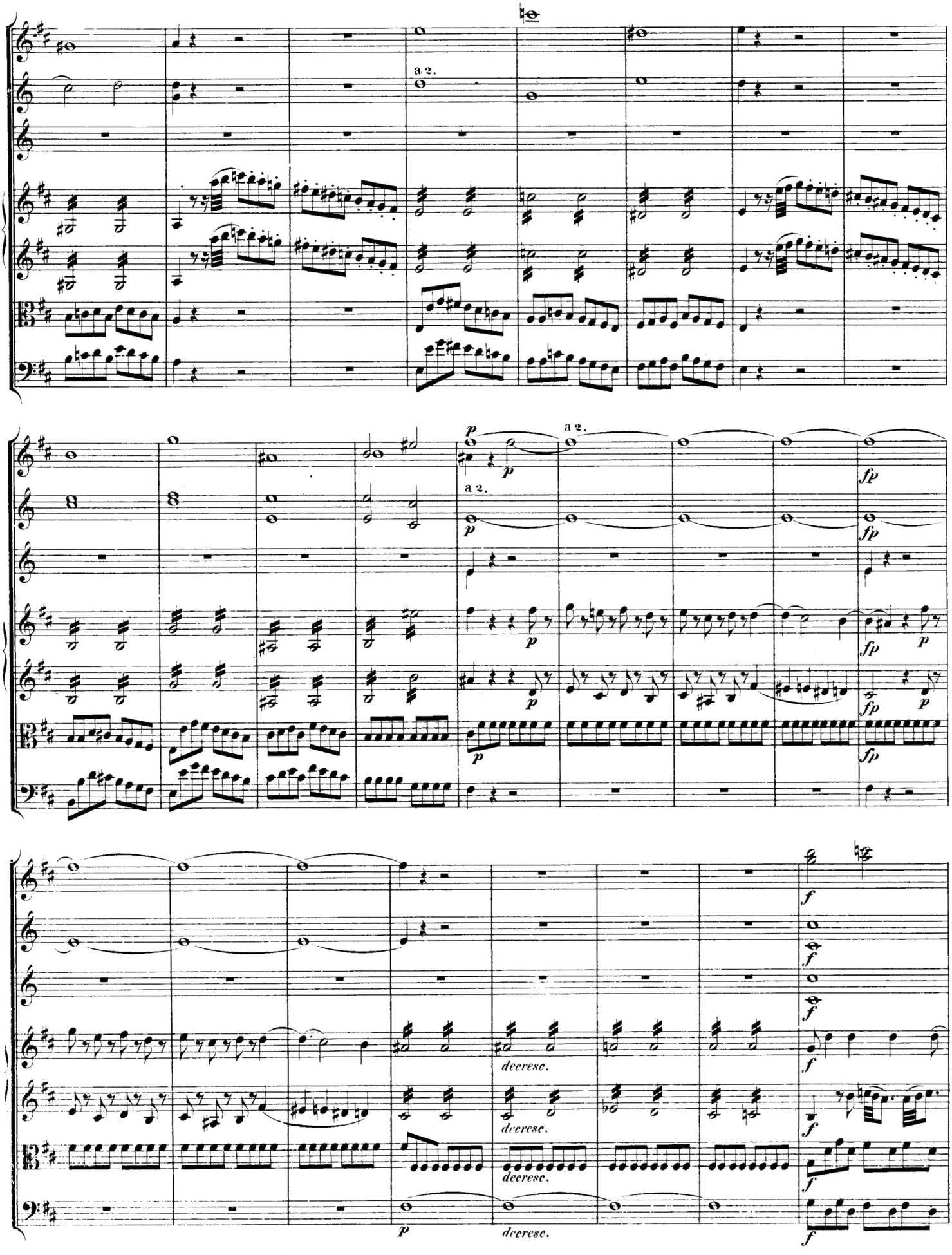
a 2.
a 2.
a 2.
decrese.
decrese.
decrese.
decrese.

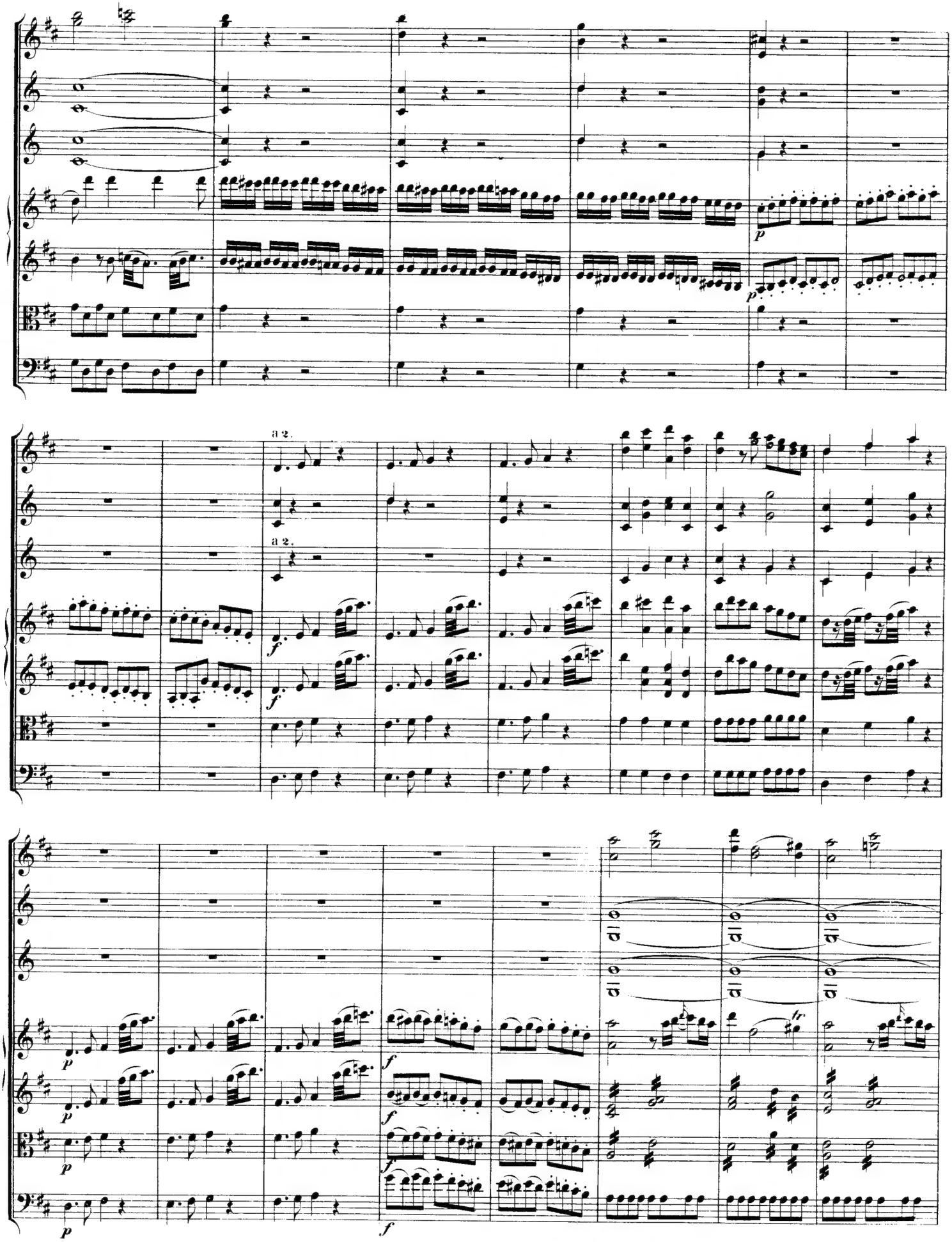
a 2.
a 2.
p
f
tr

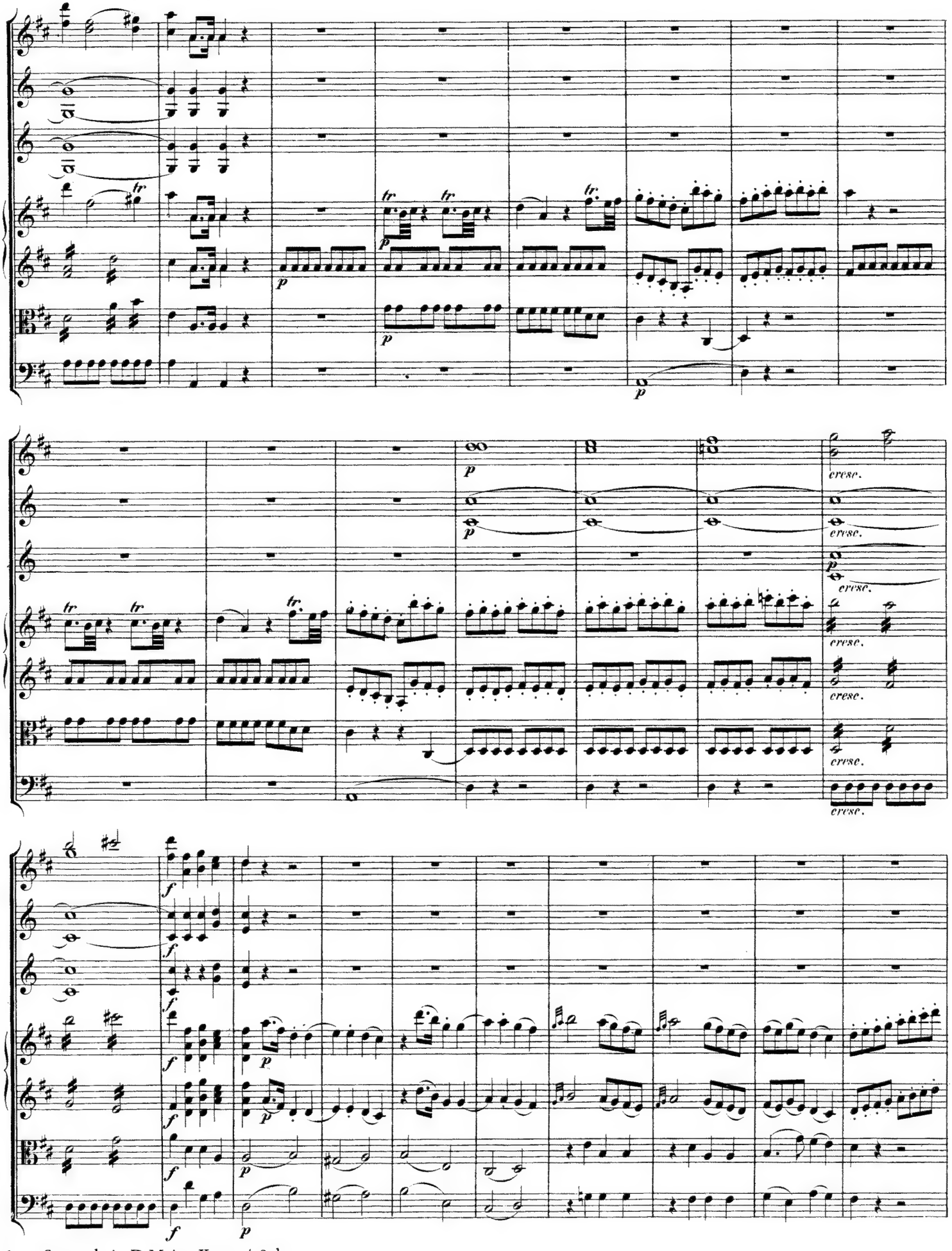
tr
p
cresc.
f

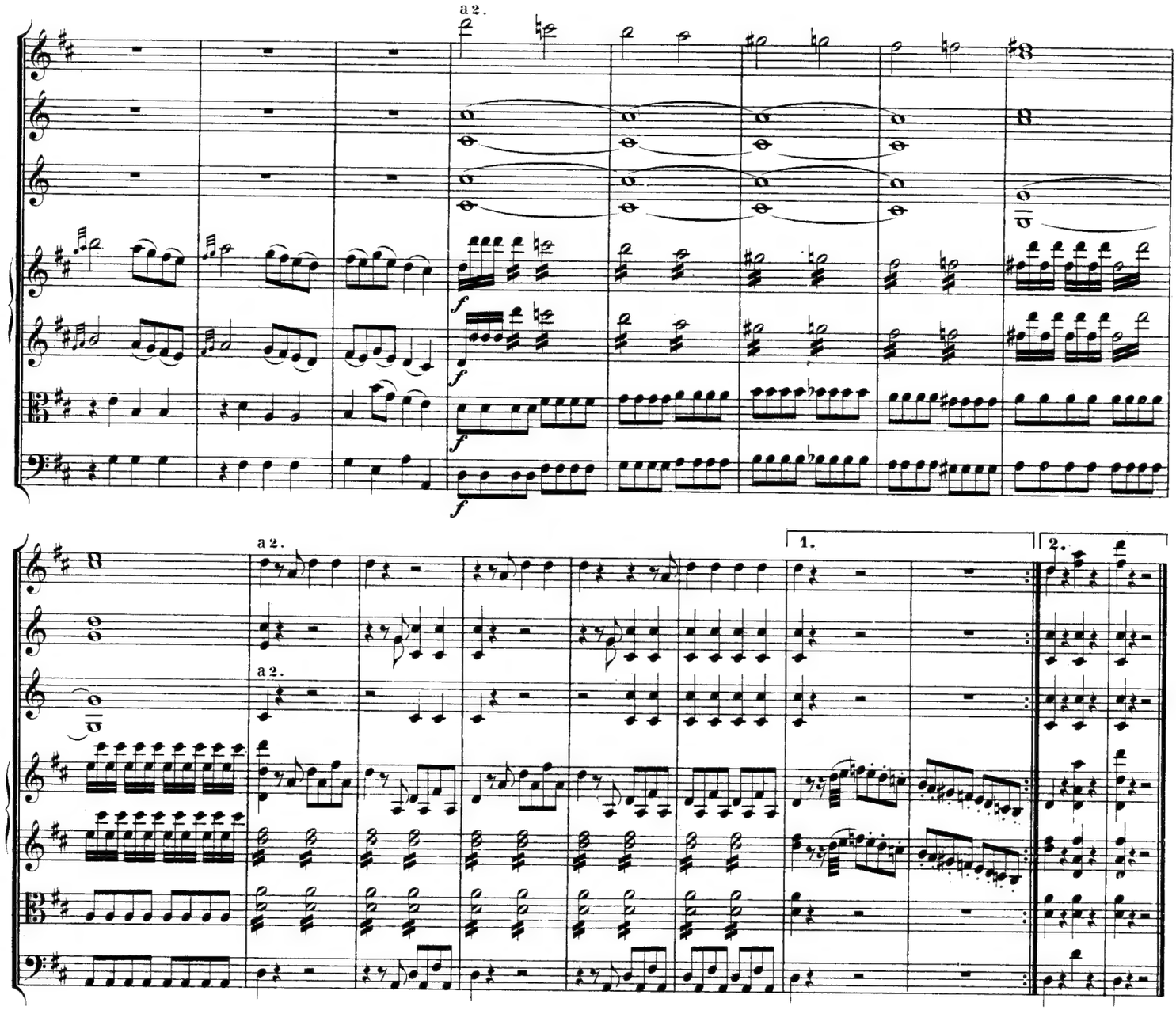
a 2.
f
a 2.
a 2.
1.
2.

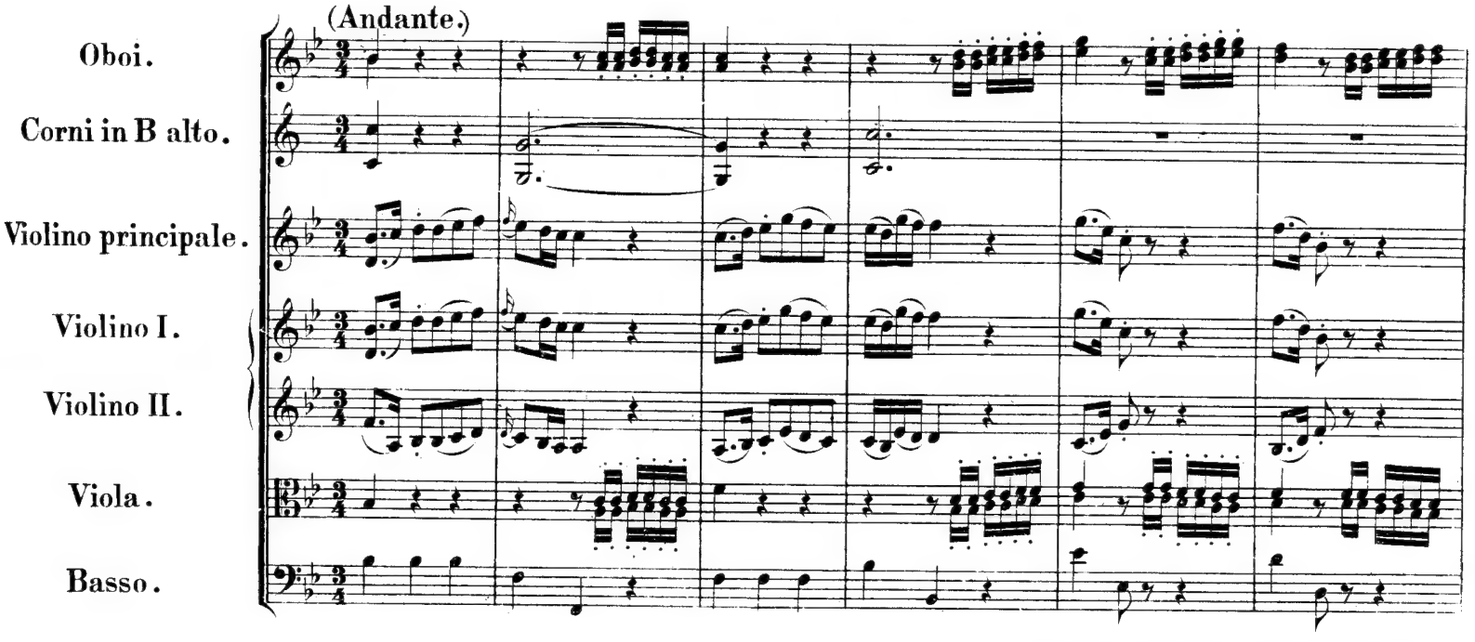
(Andante.)
Oboi.
Corni in B alto.
Violino principale.
Violino I.
Violino II.
Viola.
Basso.

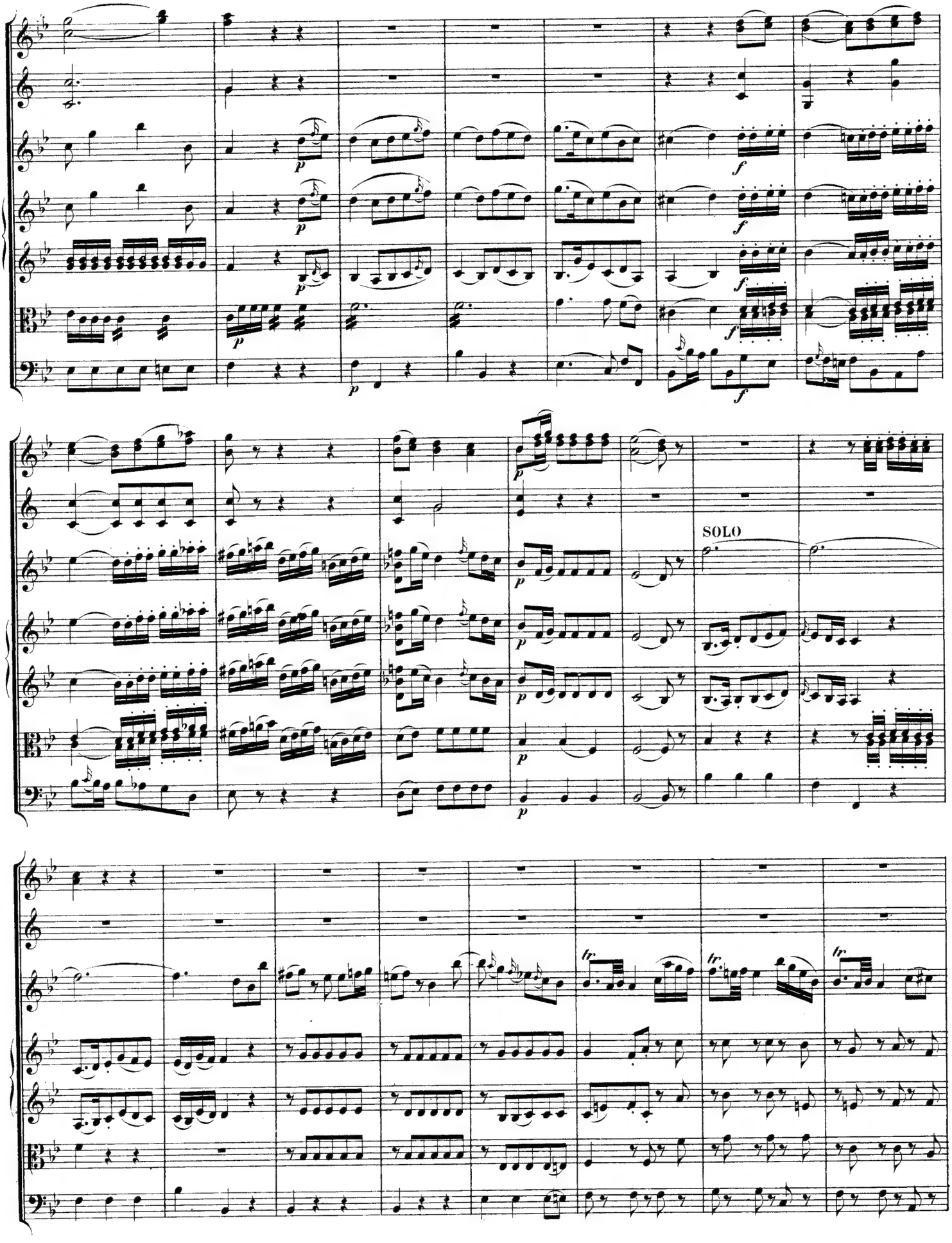
SOLO

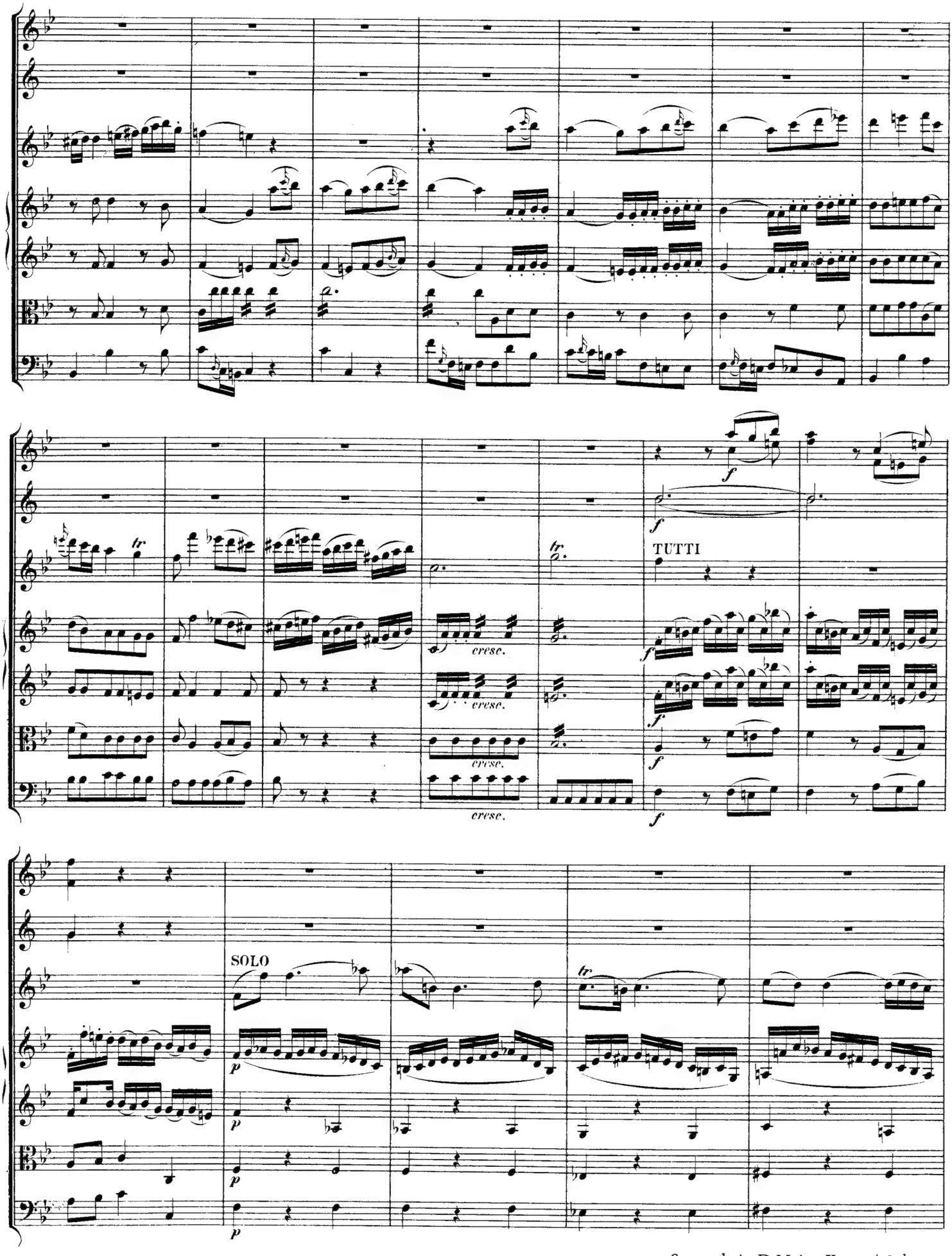
tr
cresc.
cresc.
cresc.
cresc.
f
f
TUTTI
f
f
f
SOLO
p
p
p
p
tr

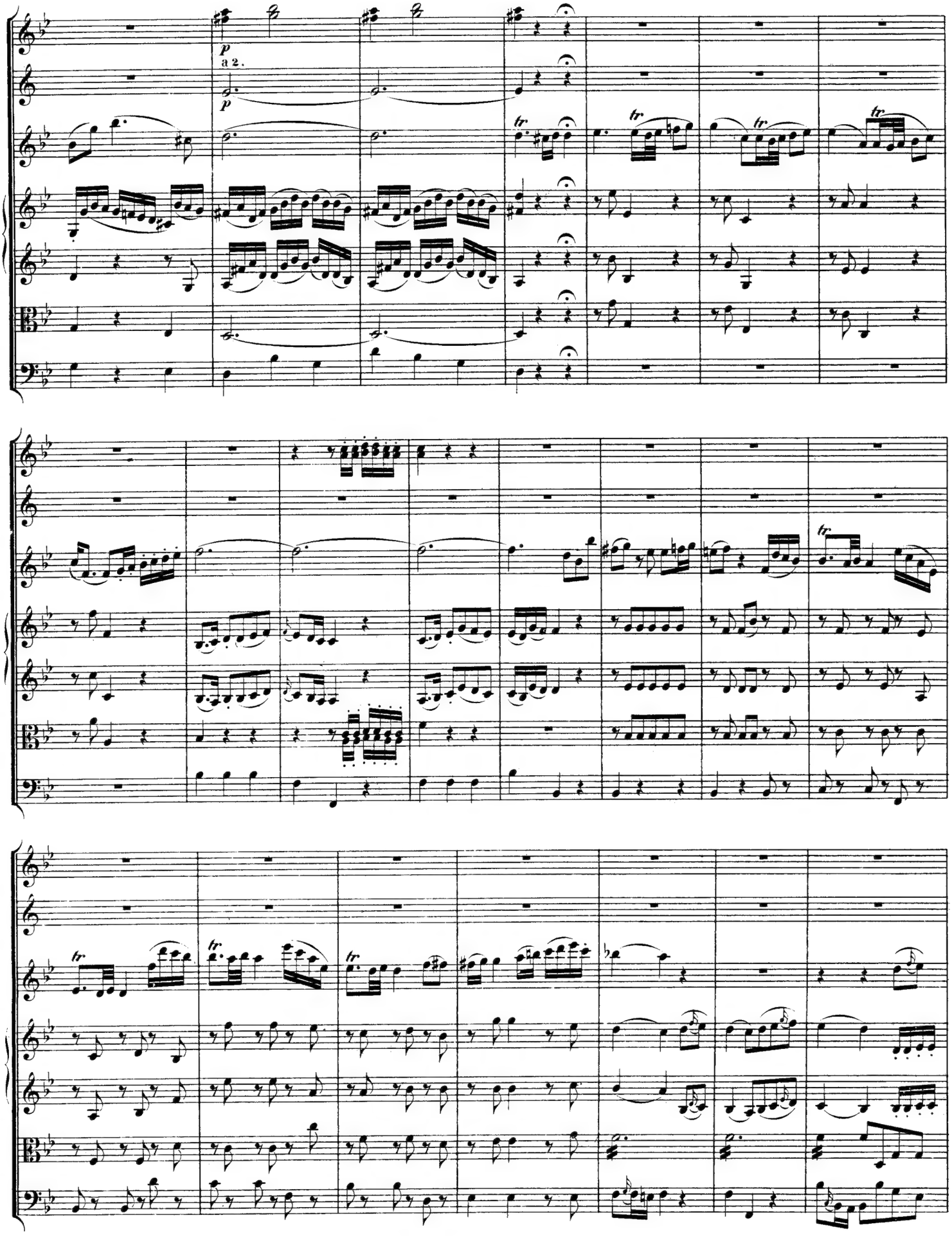
p
a 2.
p
tr

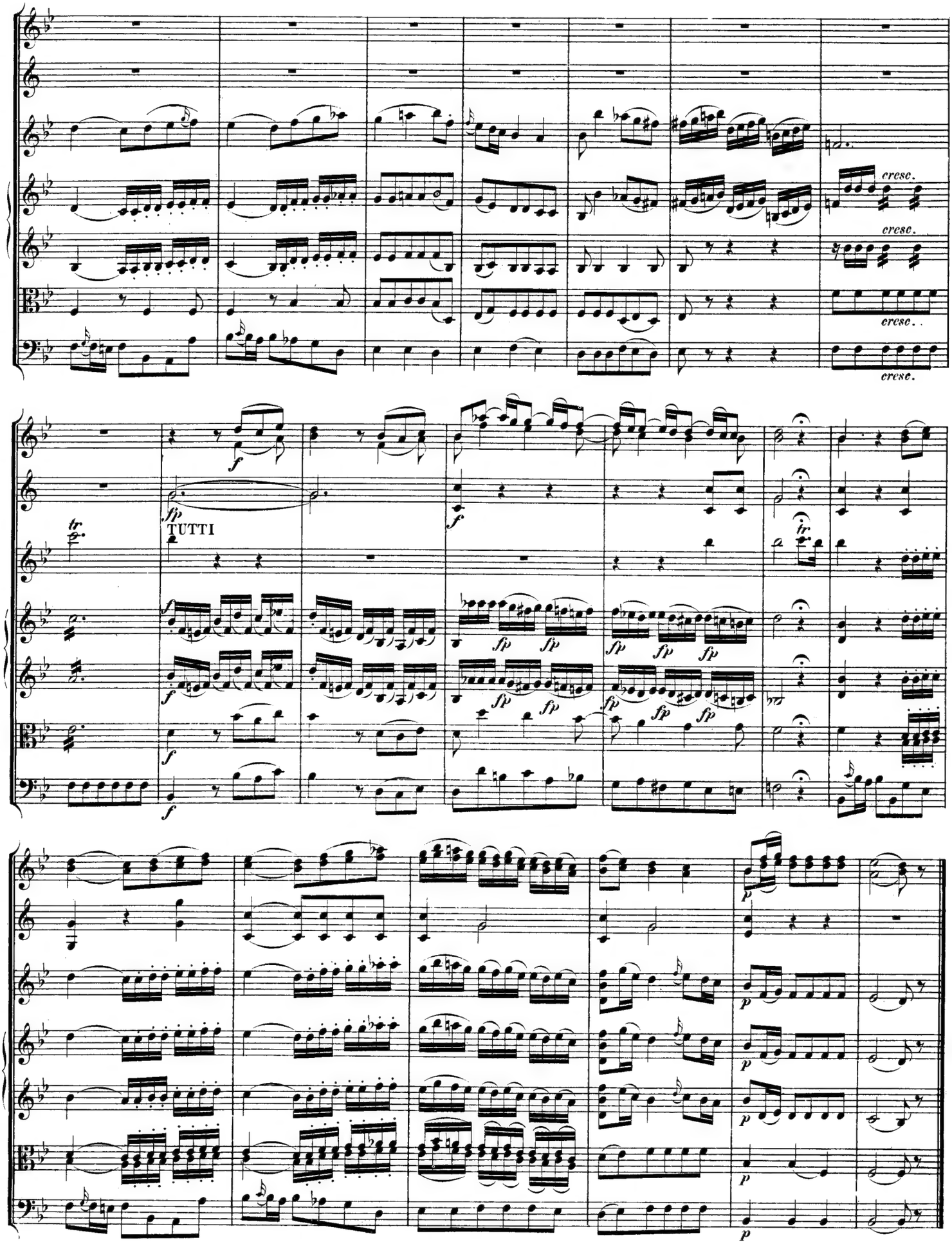
cresc.
cresc.
cresc.
cresc.
TUTTI

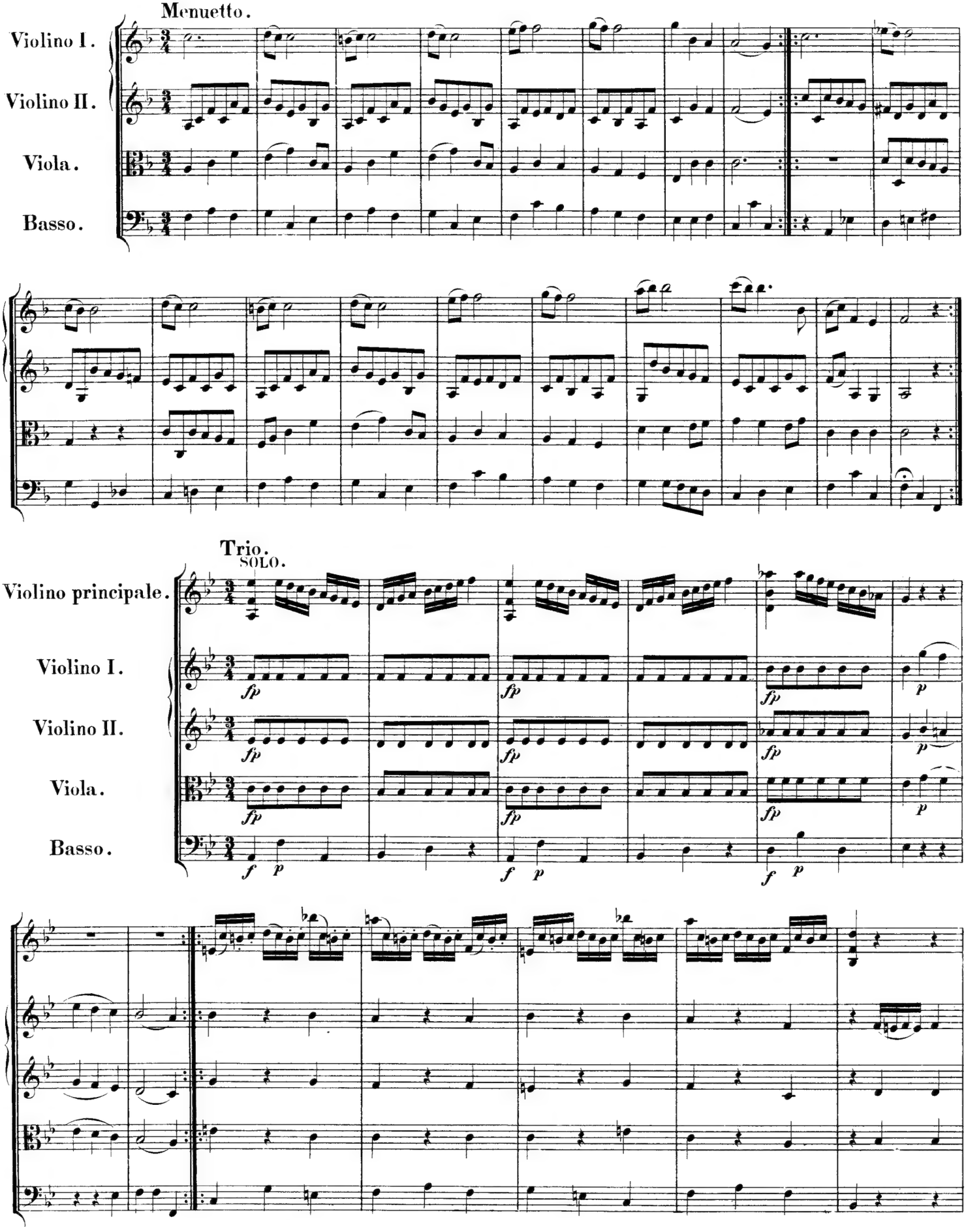
Menuetto.
Violino I.
Violino II.
Viola.
Basso.
Trio.
SOLO.
Violino principale.
Violino I.
Violino II.
Viola.
Basso.
fp
f
p

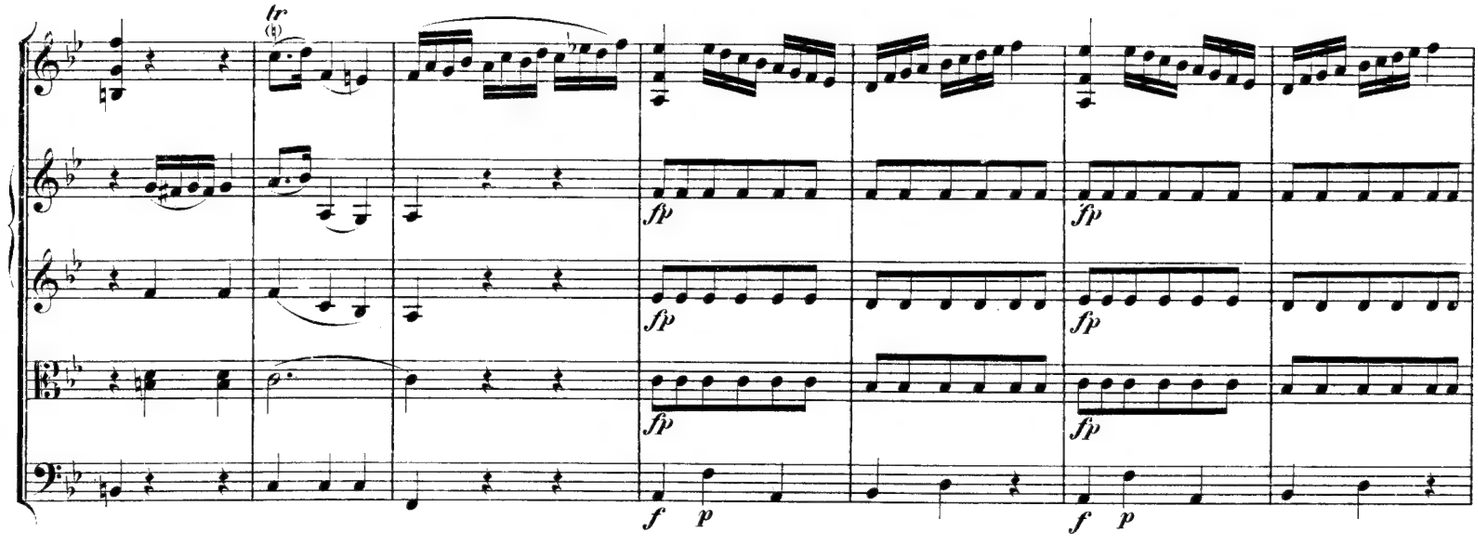

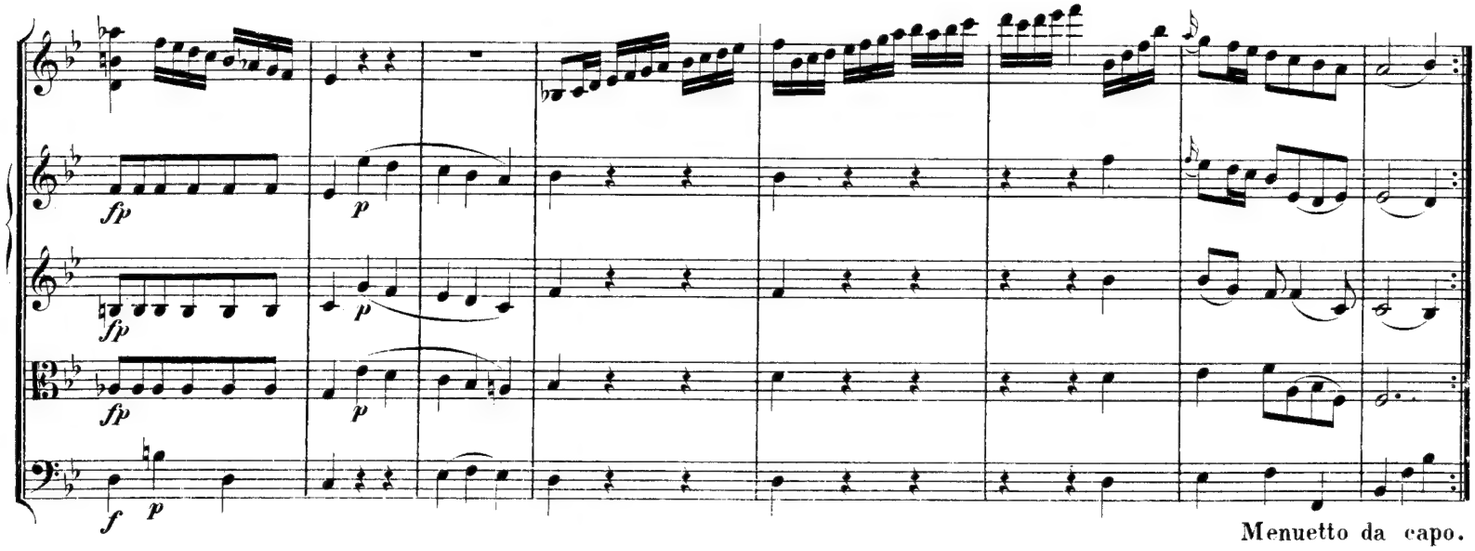

Menuetto da capo.

(Allegro.)

a 2.

Oboi.

Corni in B.

Violino principale.

Violino I.

Violino II.

Viola.

Basso.

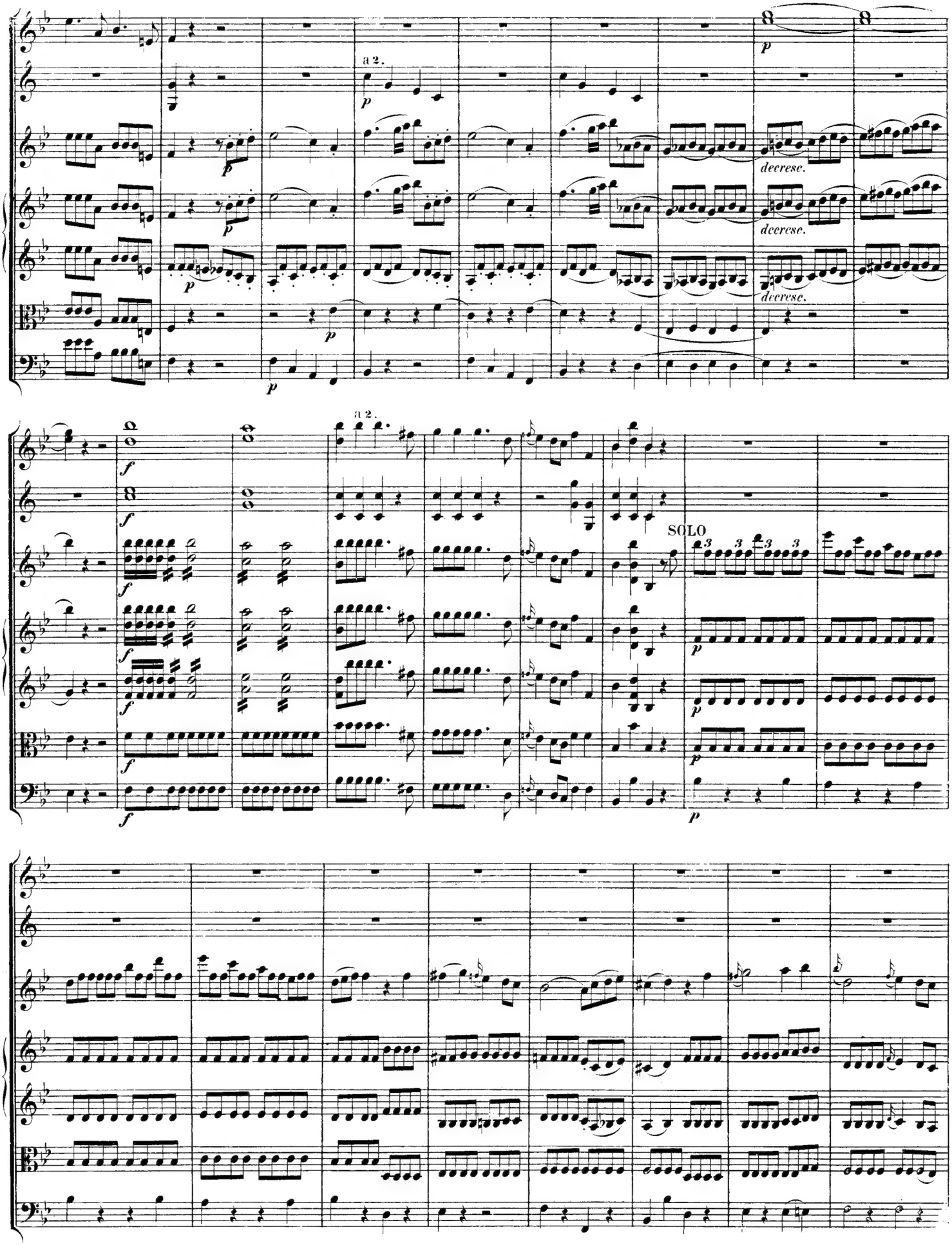
a 2.
p
decrese.
decrese.
decrese.
a 2.
f
SOLO
p

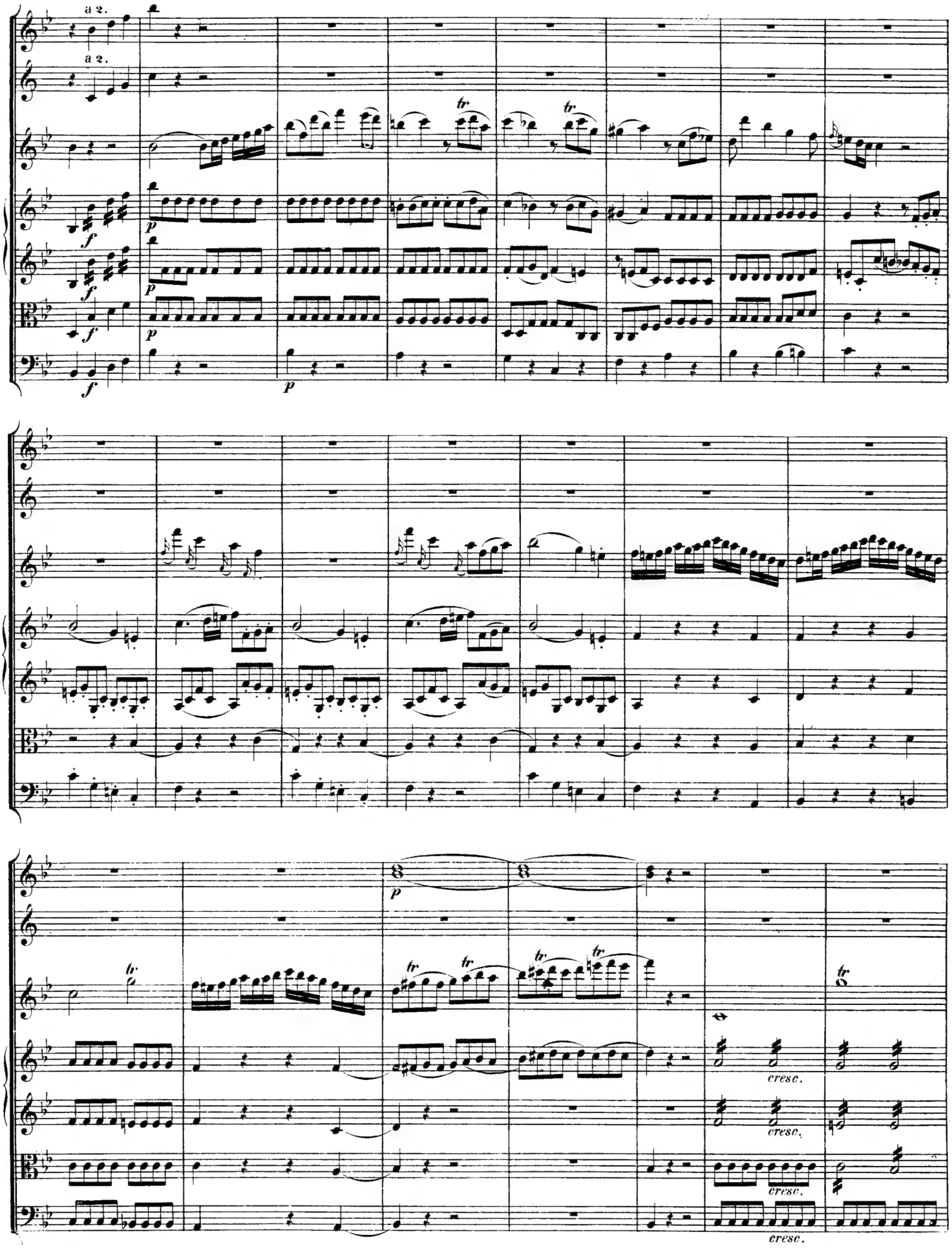
a 2.
a 2.
cresc.
cresc.
cresc.
cresc.

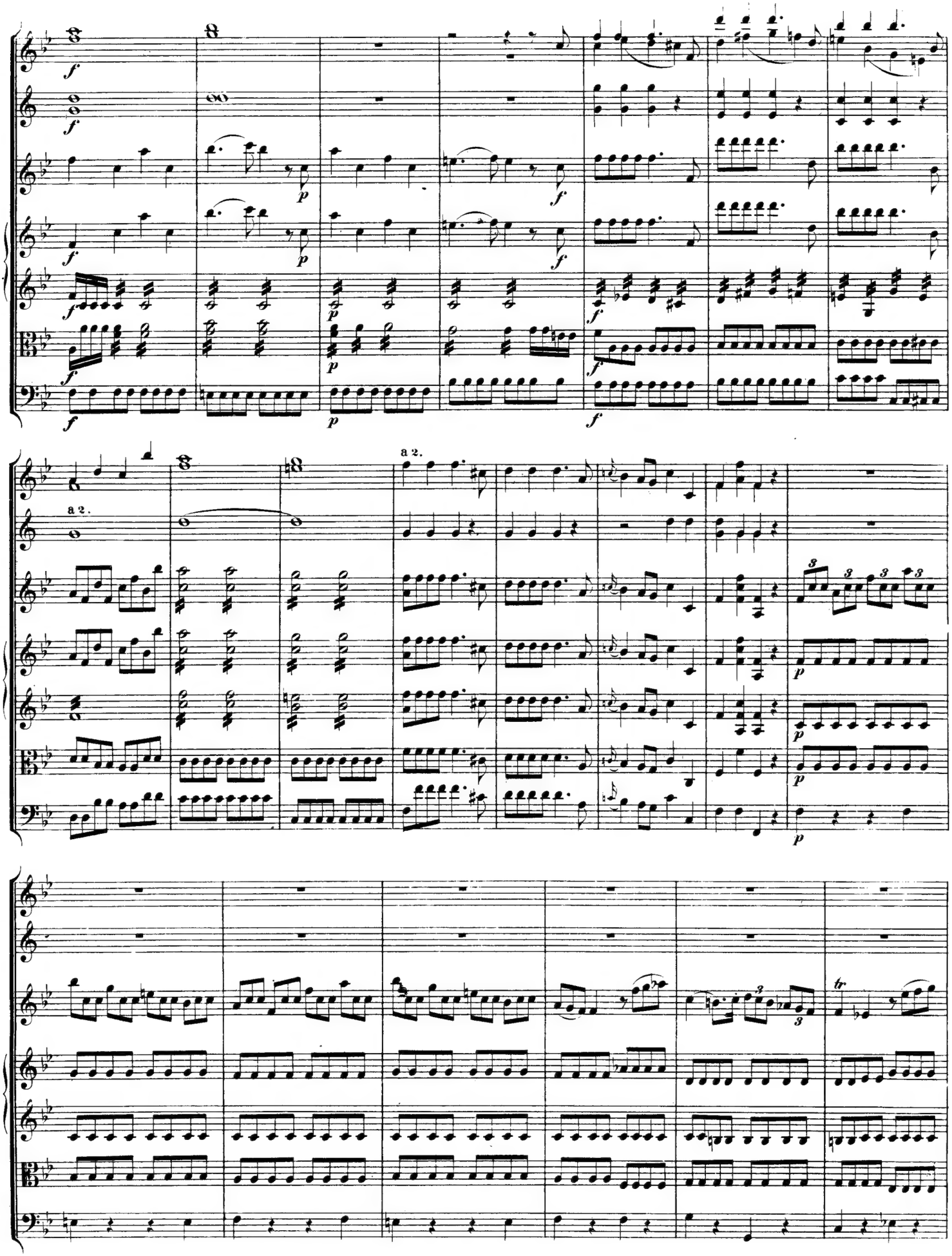
a 2.
a 2.

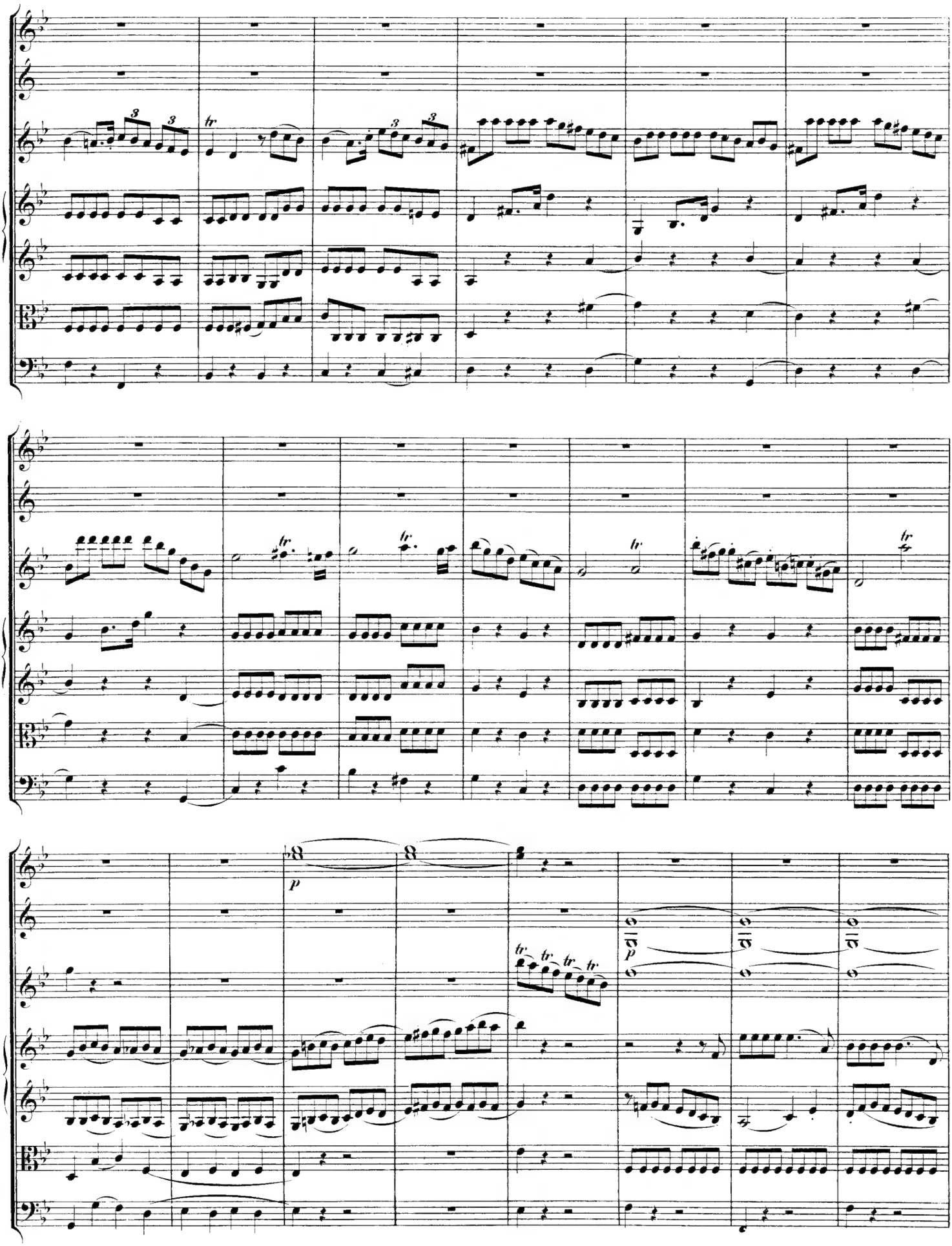
tr
p

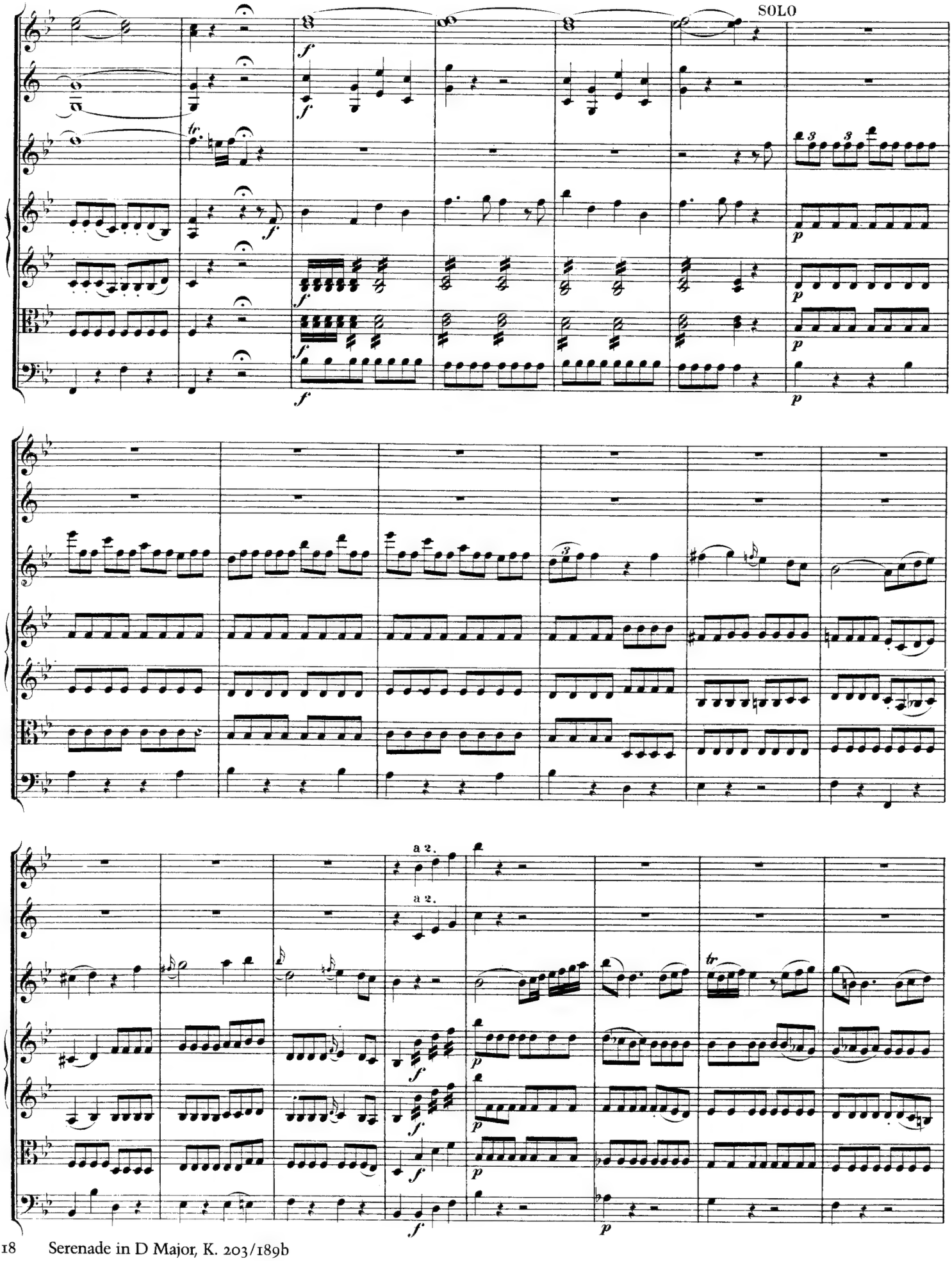
SOLO
a 2.
a 2.

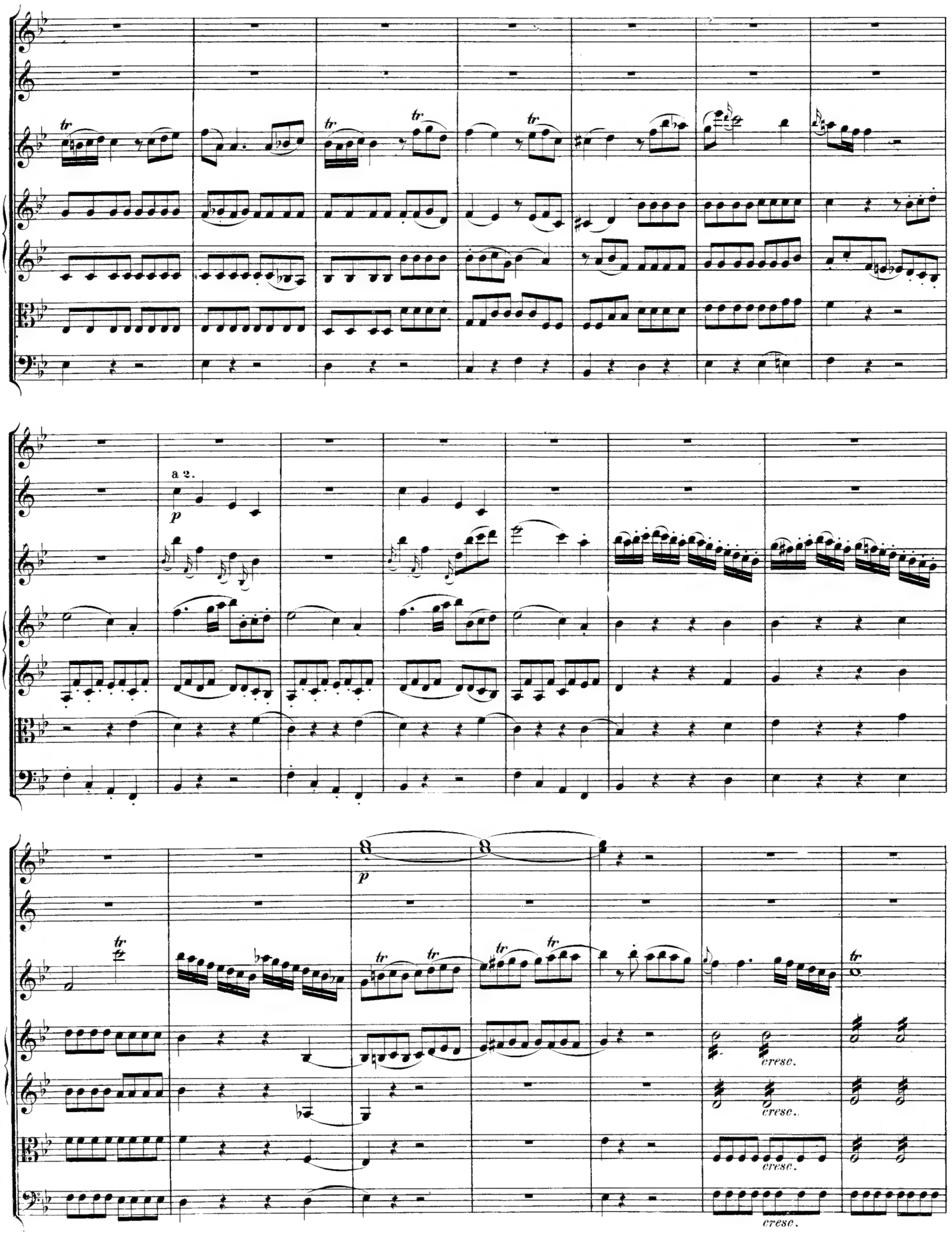
a 2.
p
p
cresc.
cresc.
cresc.
cresc.

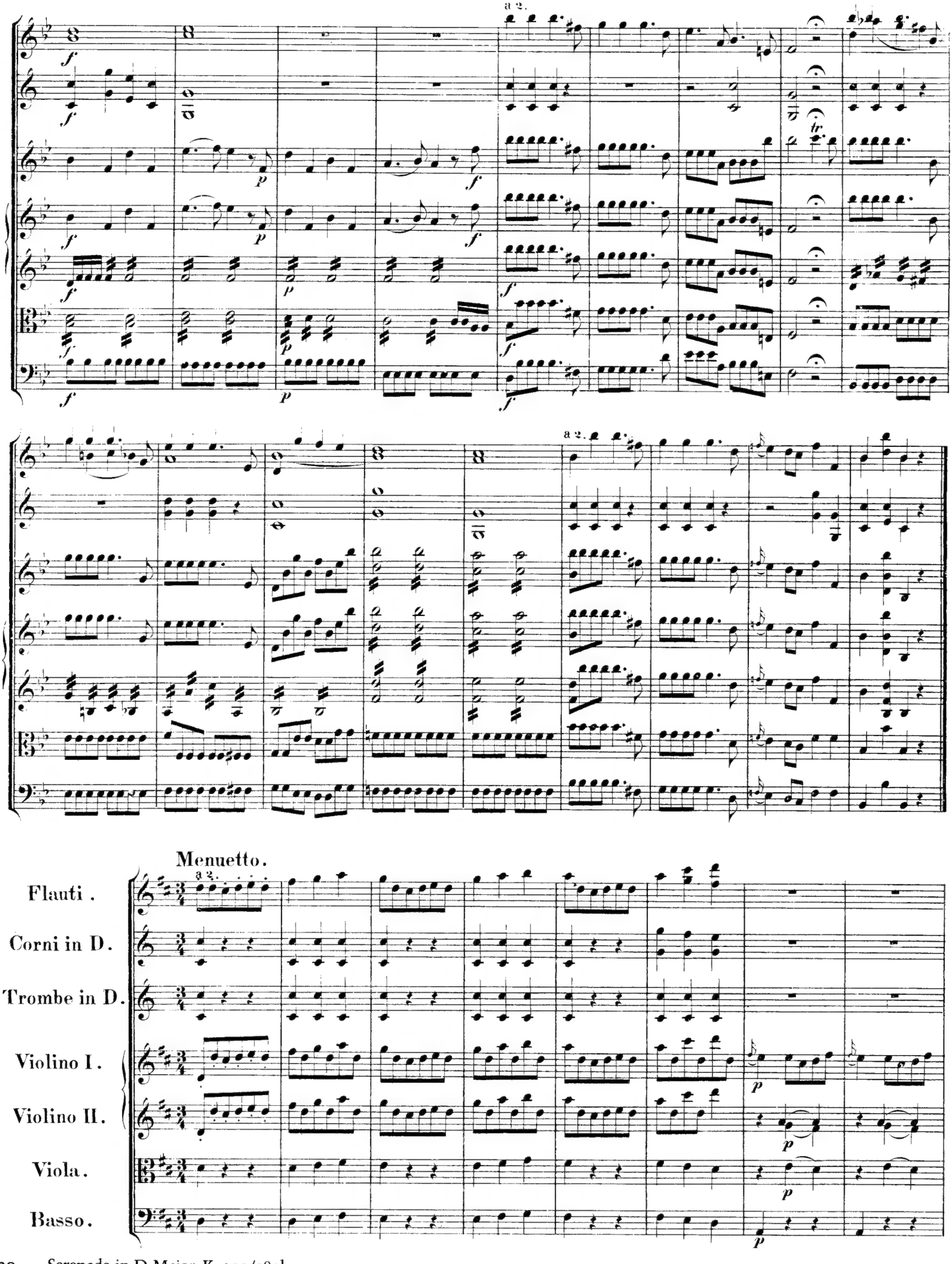
a 2.
a 2.
Menuetto.
a 2.
Flauti.
Corni in D.
Trombe in D.
Violino I.
Violino II.
Viola.
Basso.

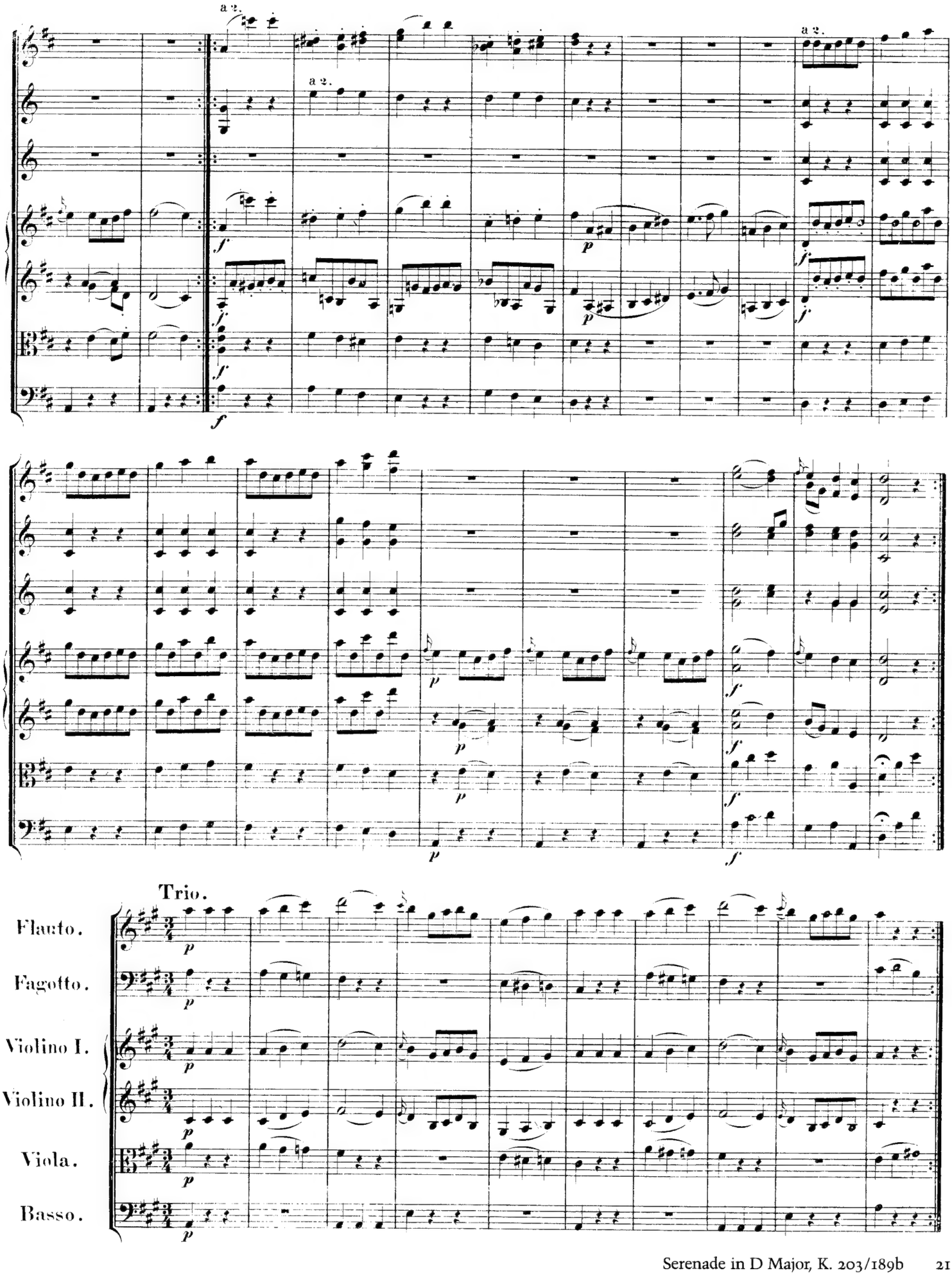
a 2.
a 2.
a 2.
Trio.
Flauto.
Fagotto.
Violino I.
Violino II.
Viola.
Basso.

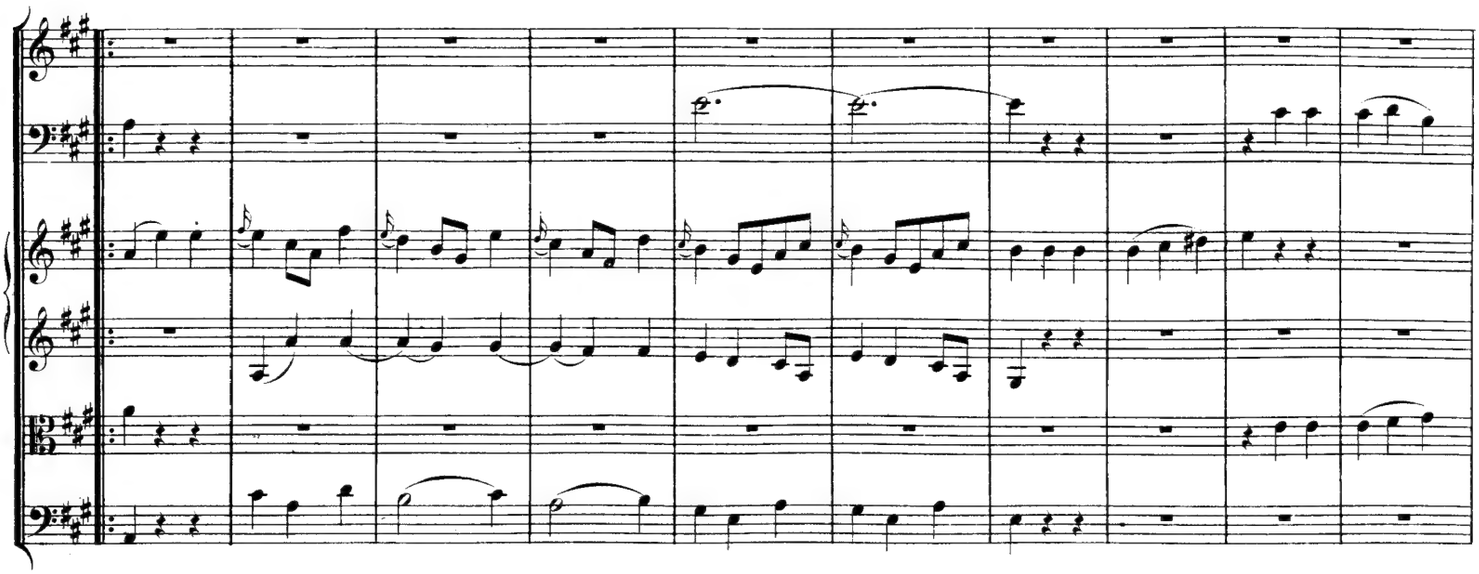

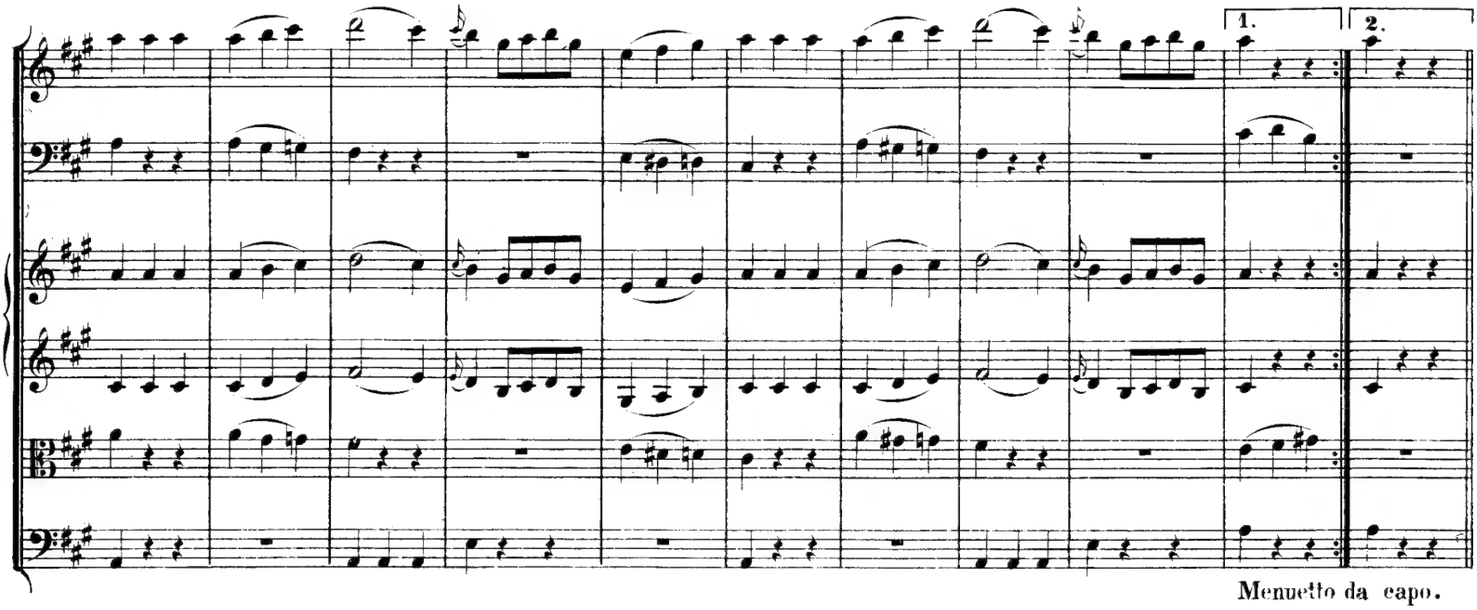

Menuetto da capo.

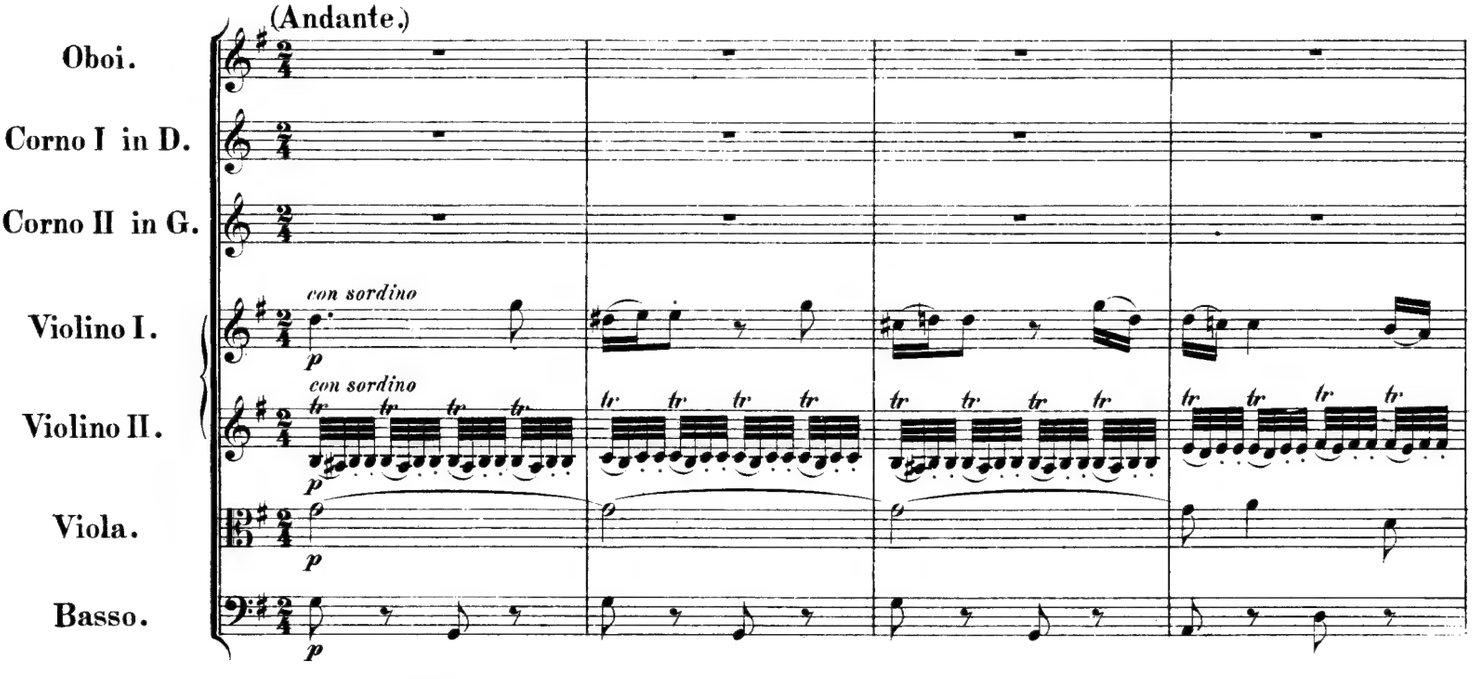

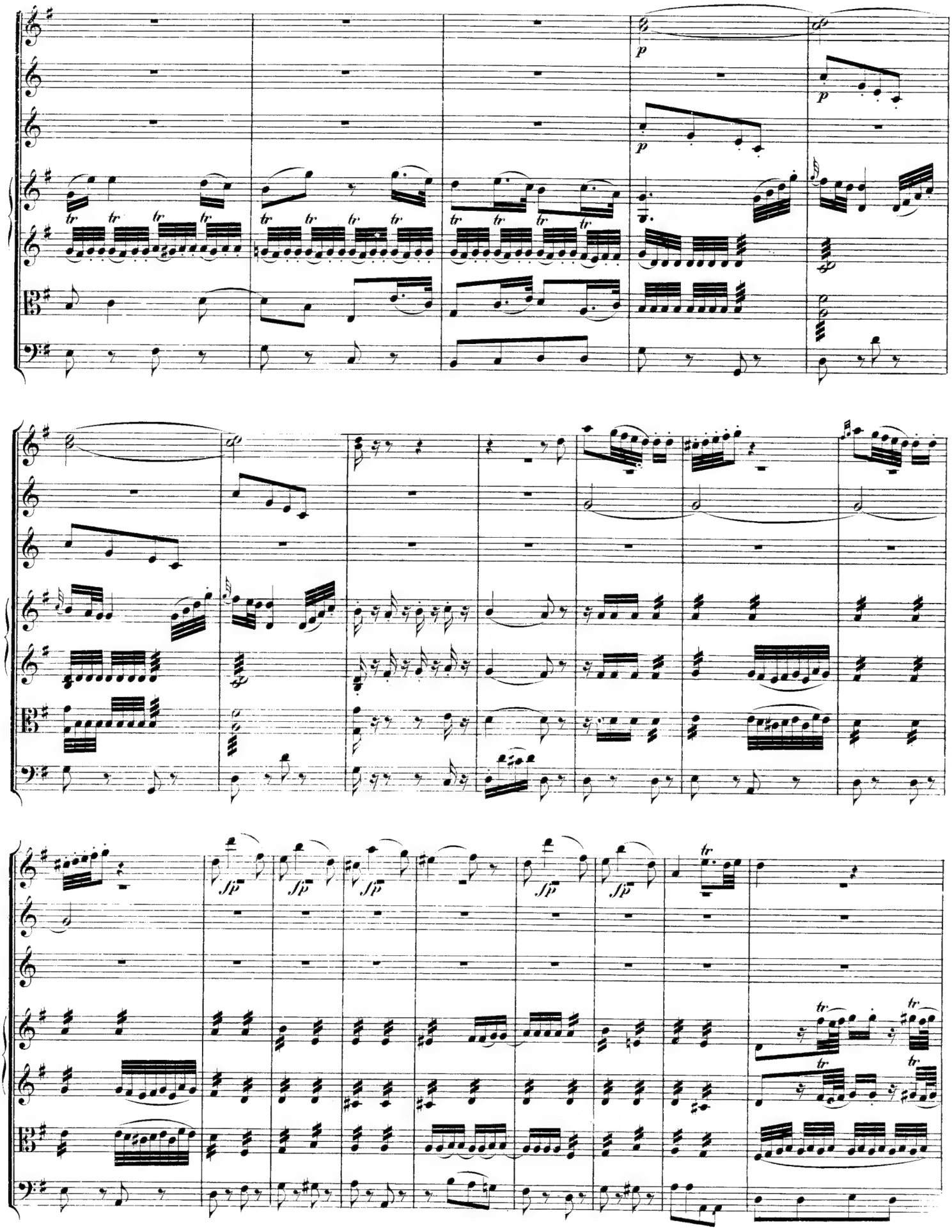
p
p
p
tr
sfp

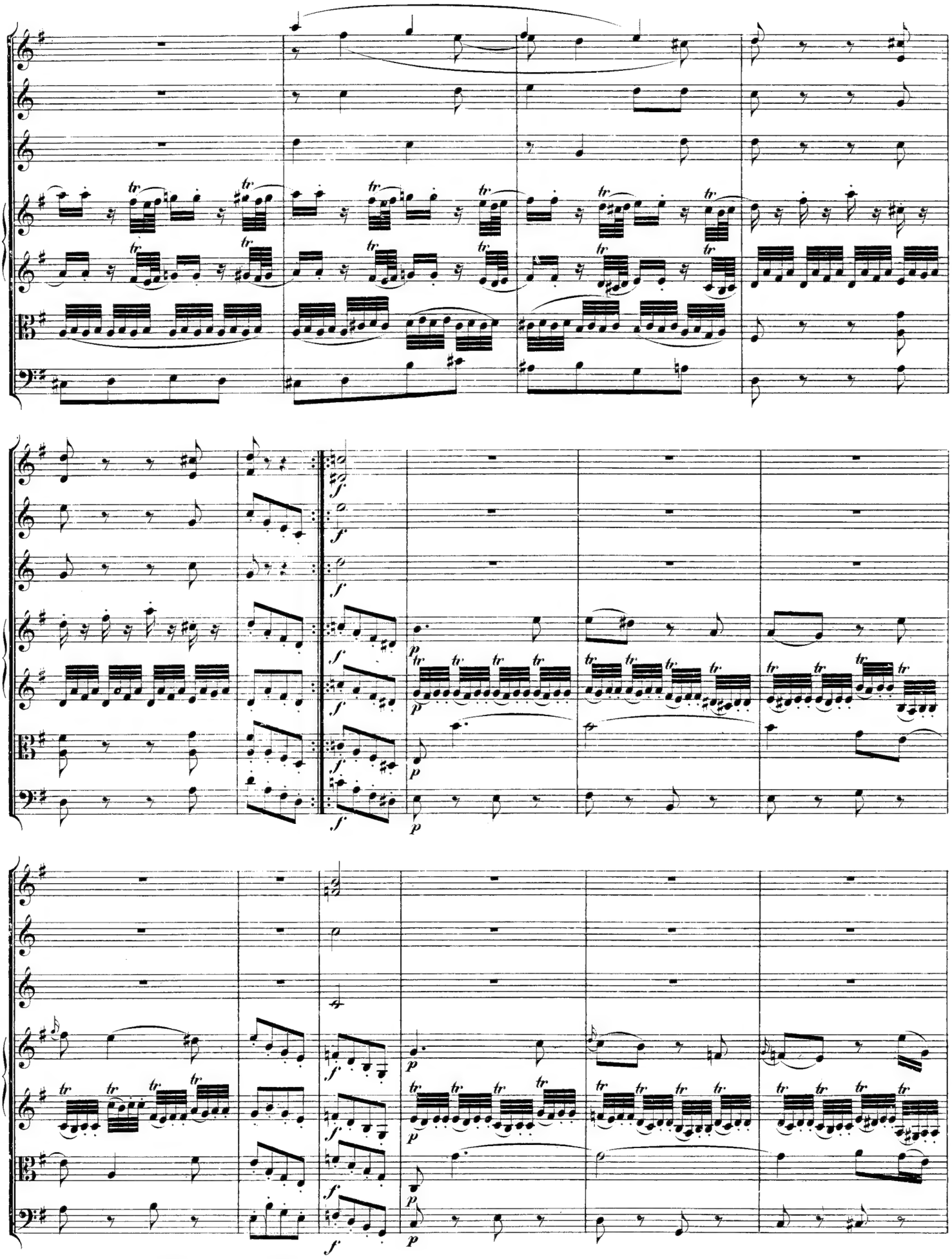

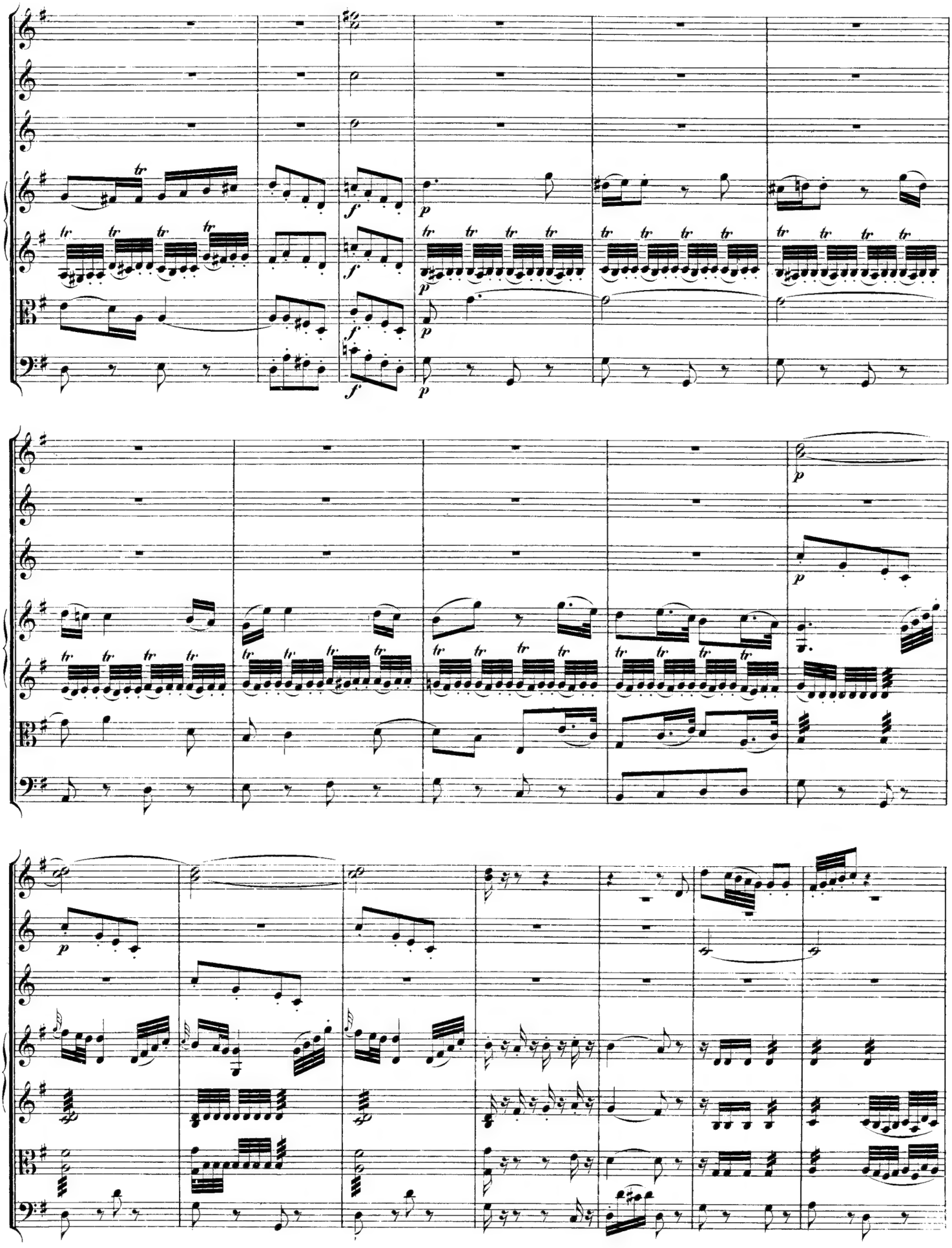

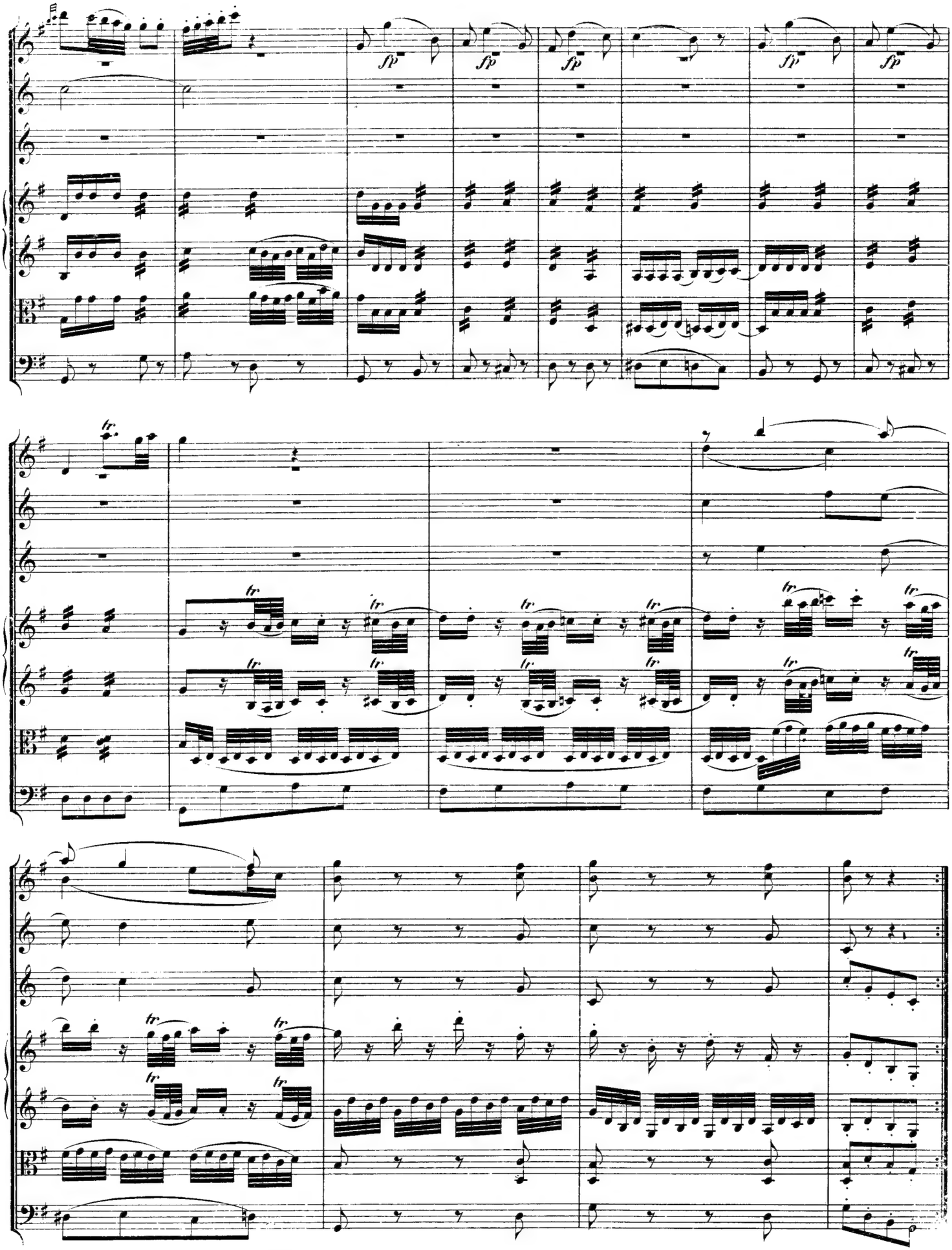

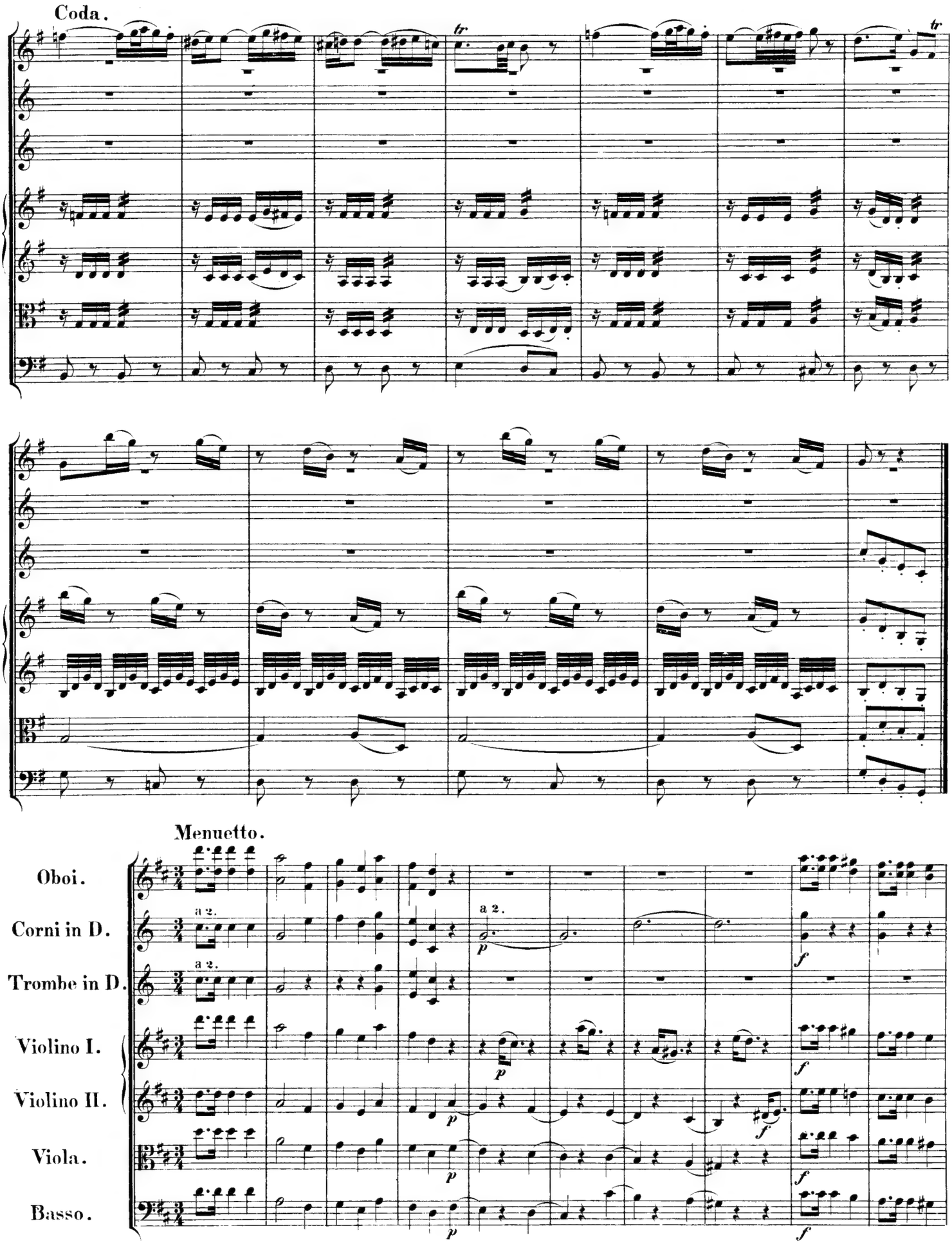
Coda.
Menuetto.
Oboi.
Corni in D.
Trombe in D.
Violino I.
Violino II.
Viola.
Basso.
a 2.
a 2.
tr
tr
p
f

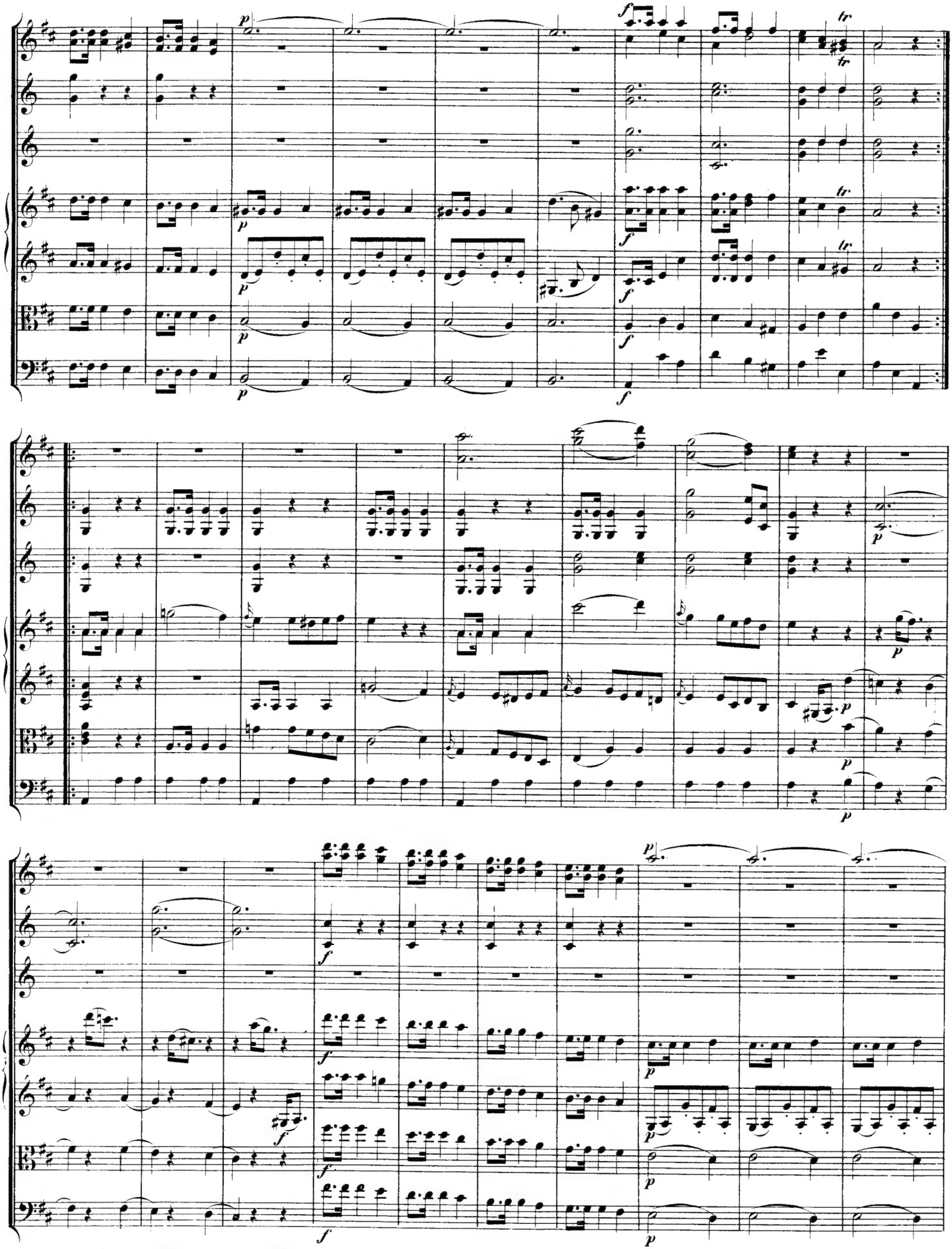

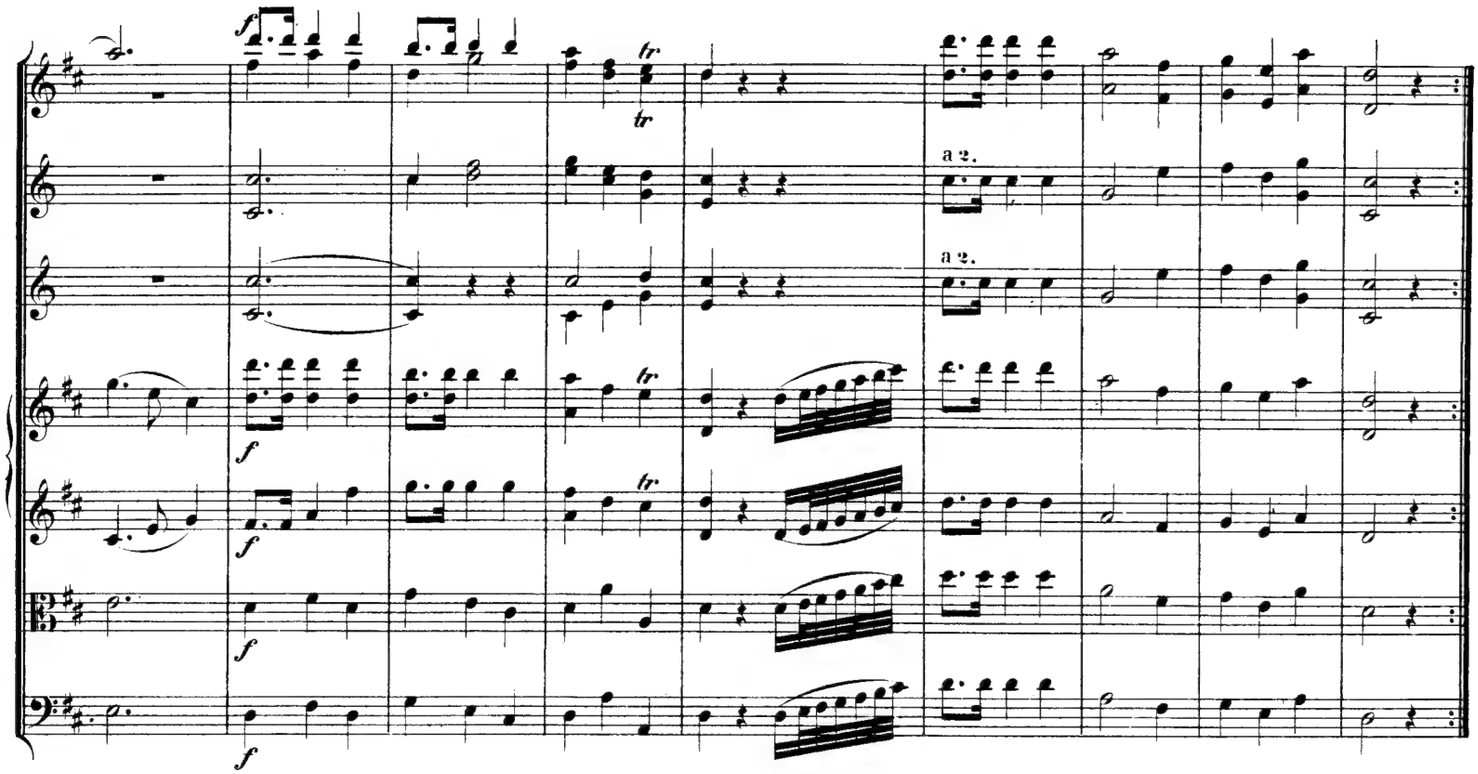

Trio.

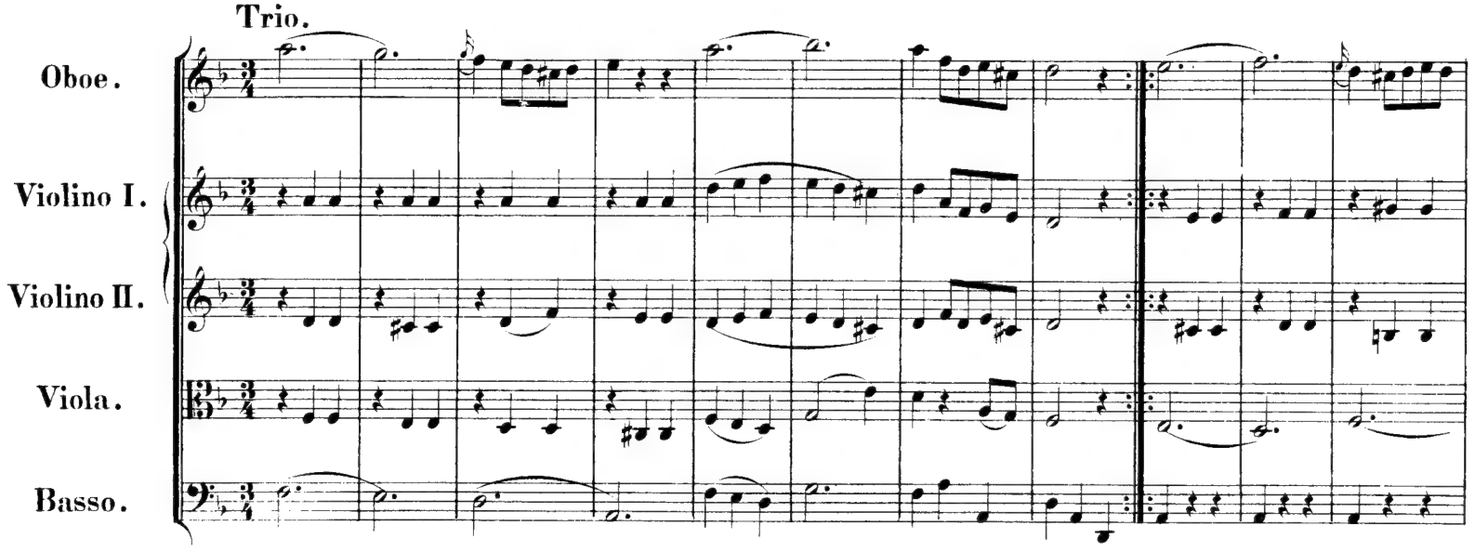

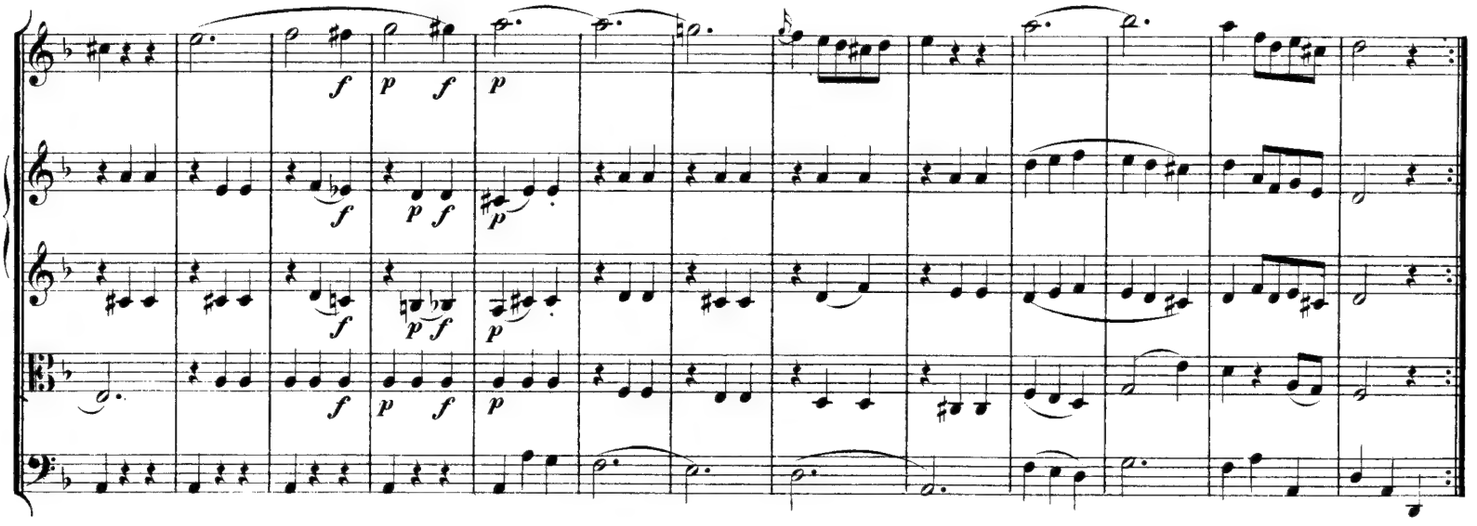

Menuetto da capo.

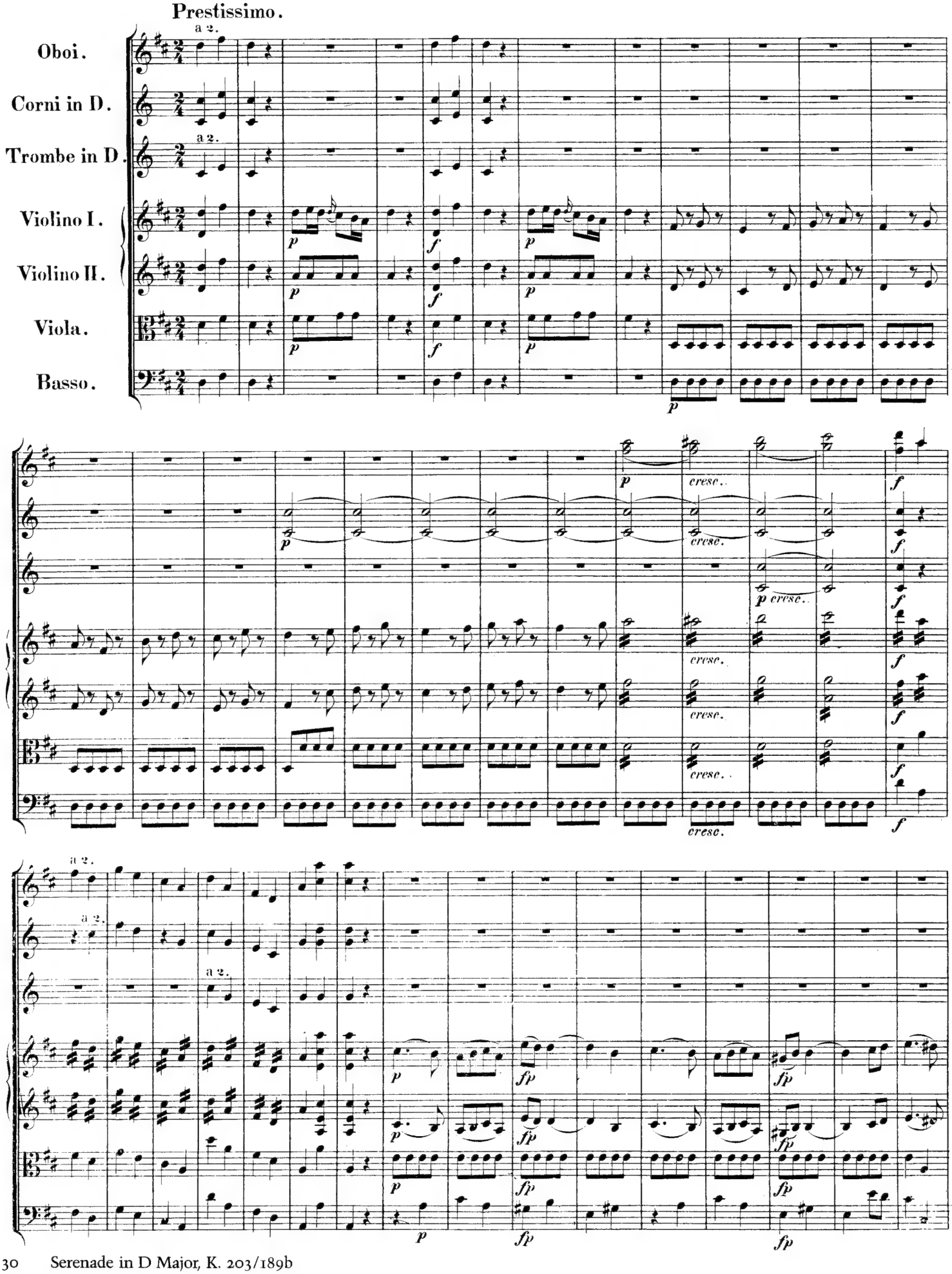
Prestissimo.
Oboi.
Corni in D.
Trombe in D.
Violino I.
Violino II.
Viola.
Basso.
a 2.
cresc.
fp

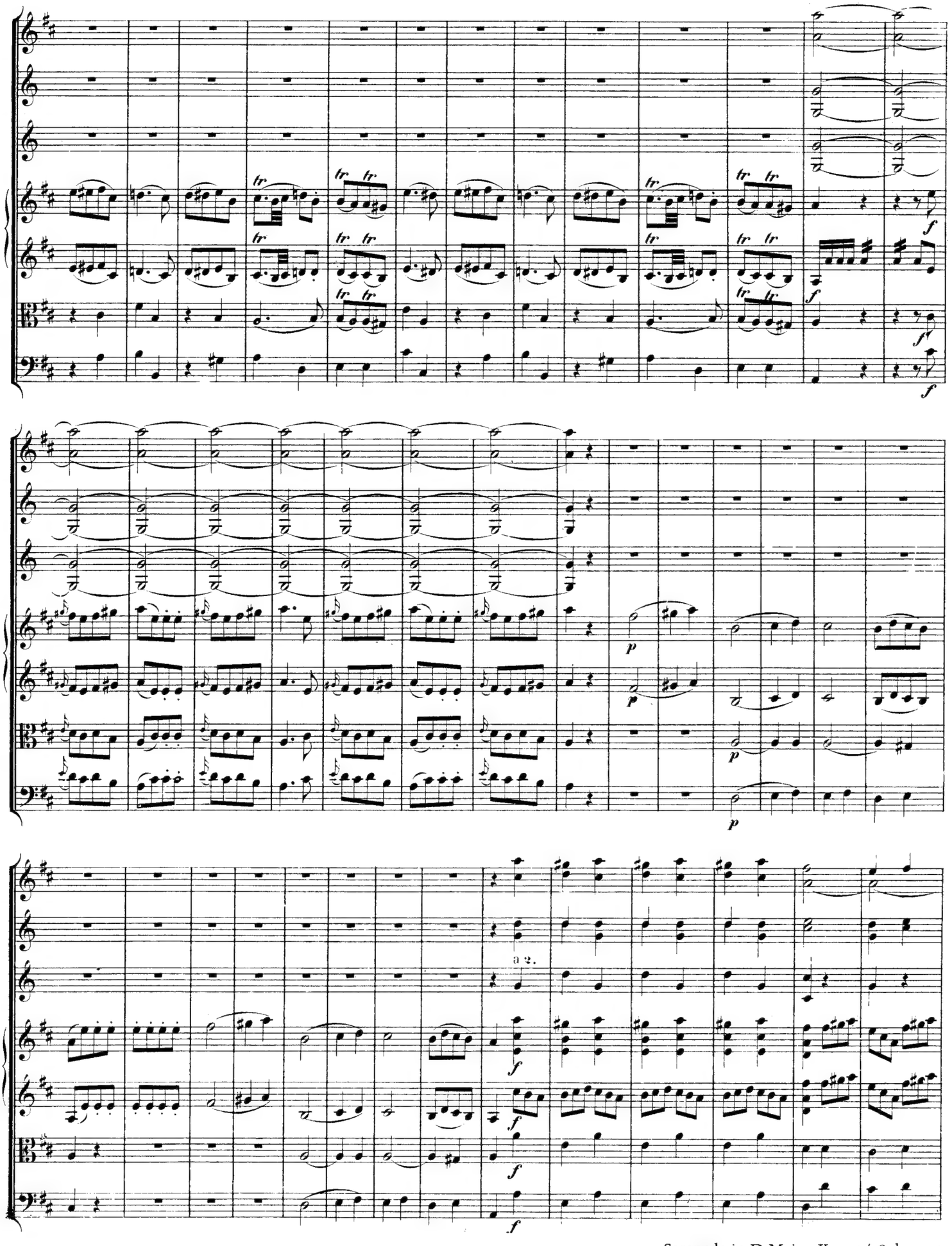
a 2.

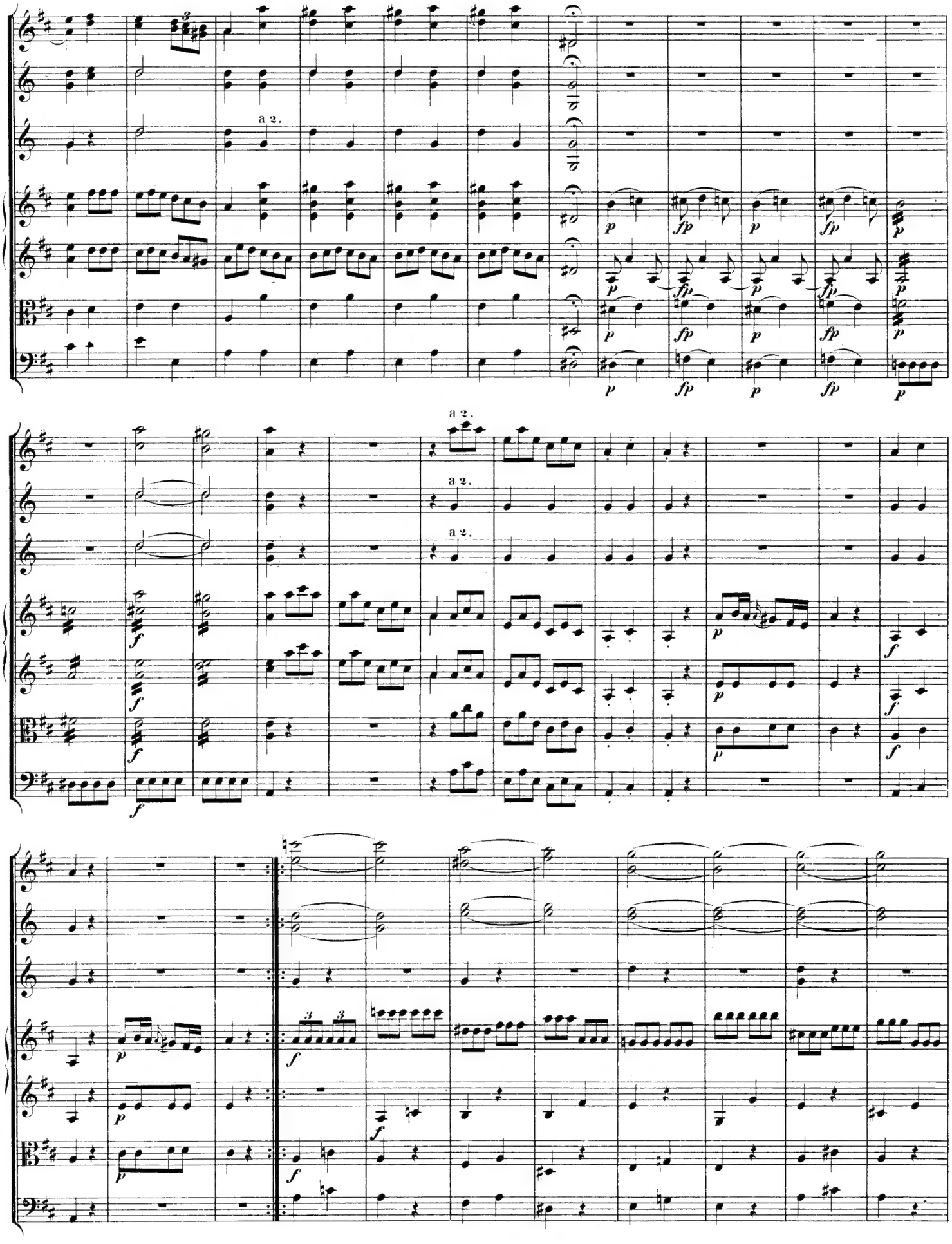
a 2.
a 2.
a 2.
a 2.

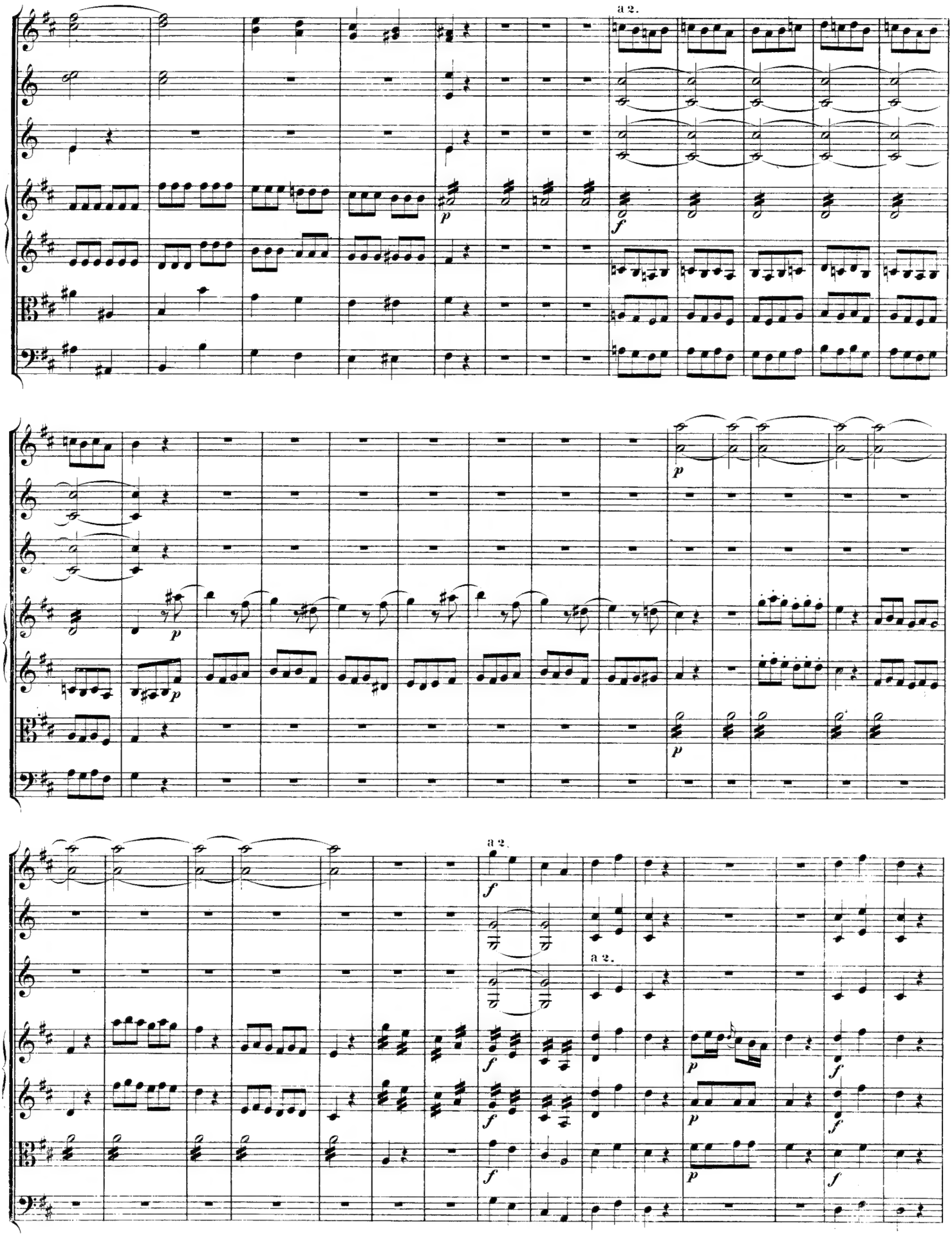
a 2.
a 2.
a 2.
a 2.

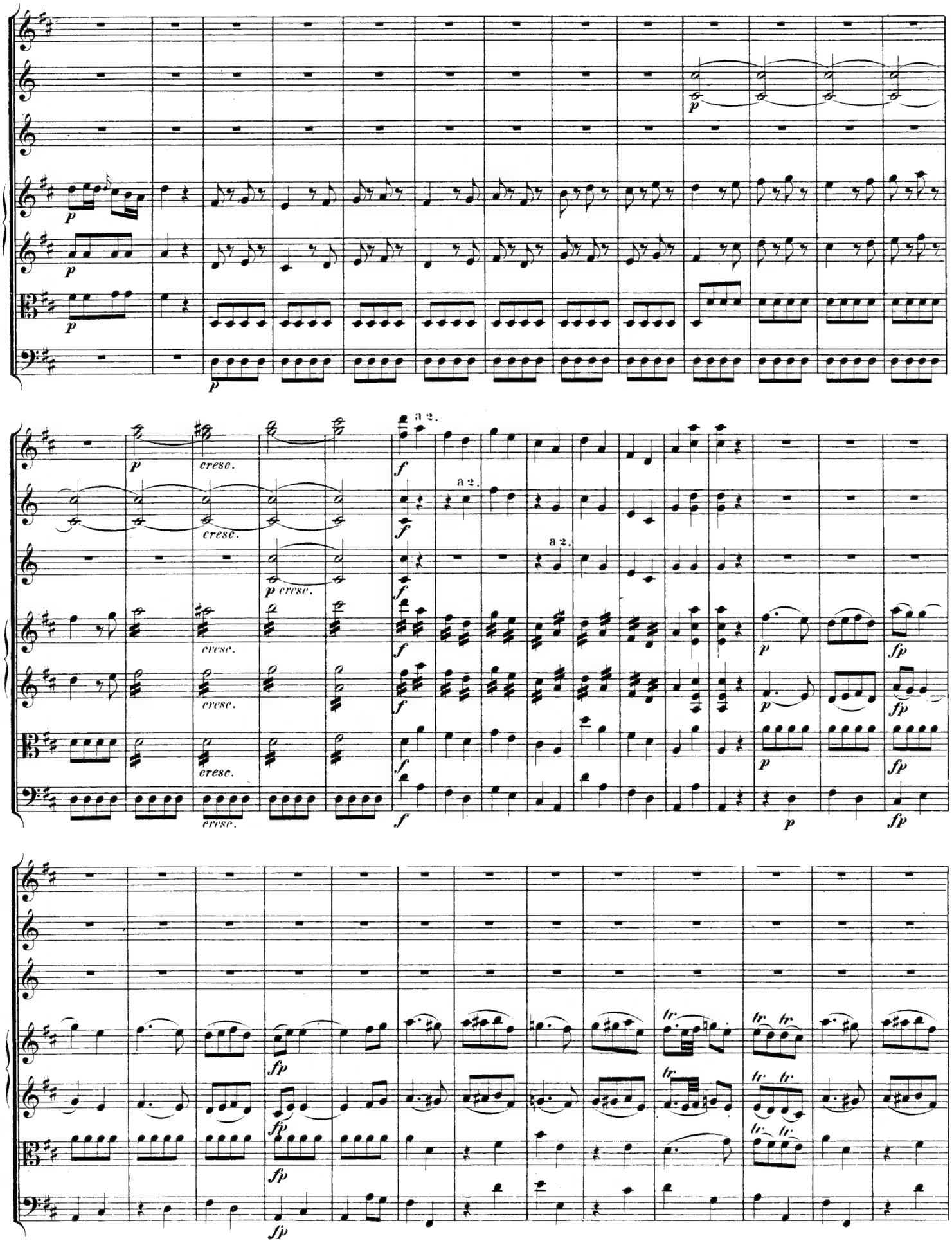
a 2.
cresc.
tr.

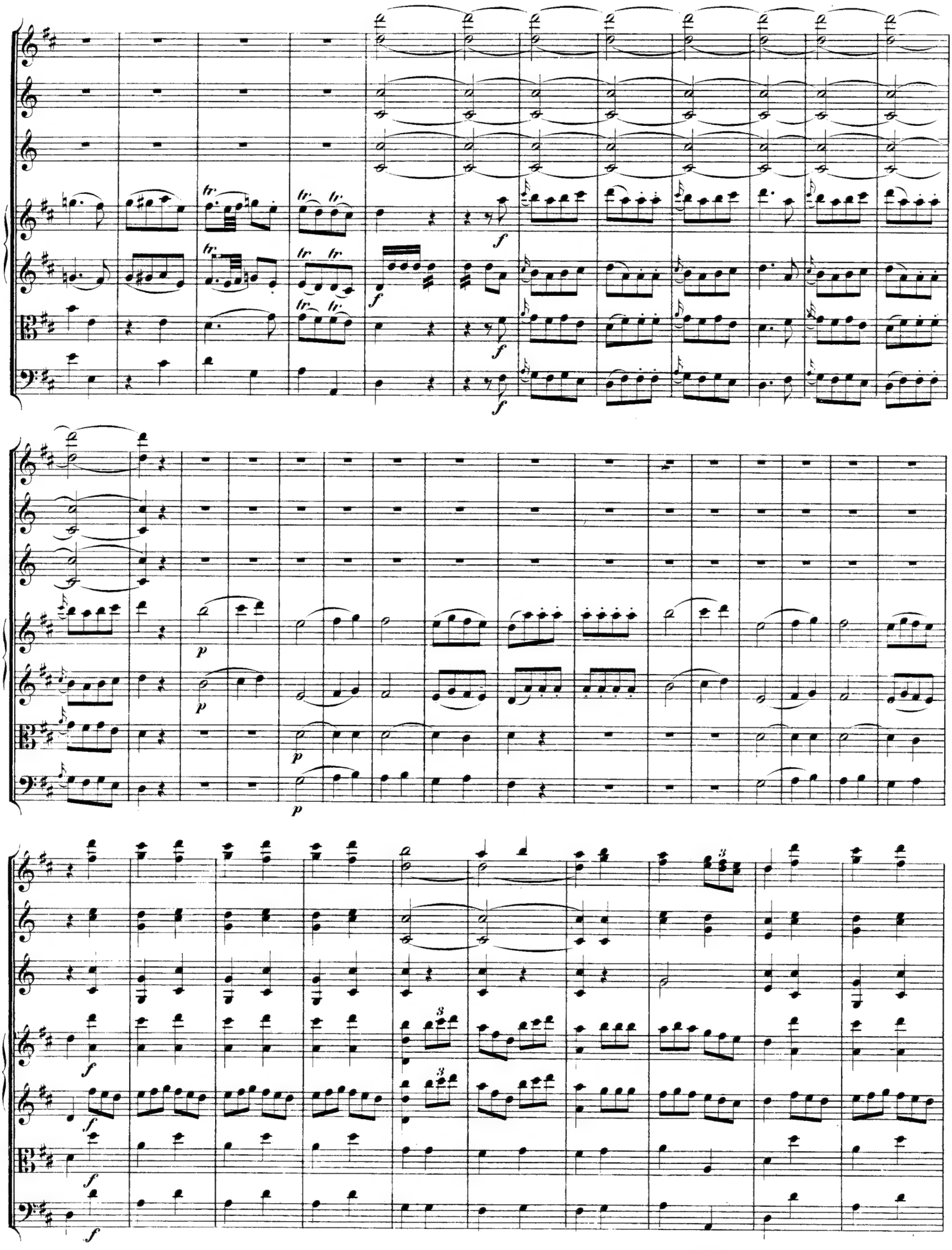

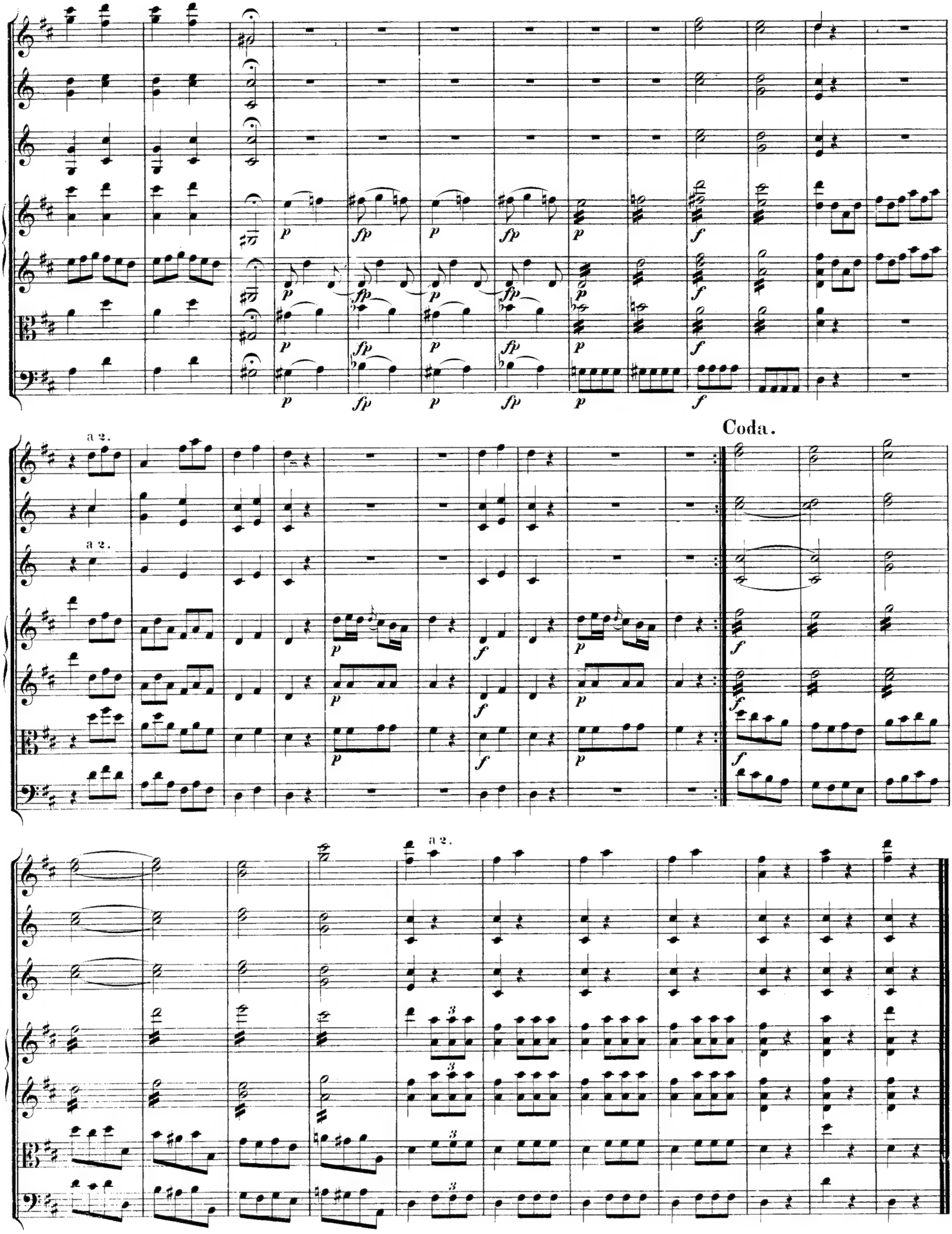
a 2.
a 2.
Coda.
a 2.

Notturno in D Major

"for four orchestras" (strings and horns)

K. 286/269a

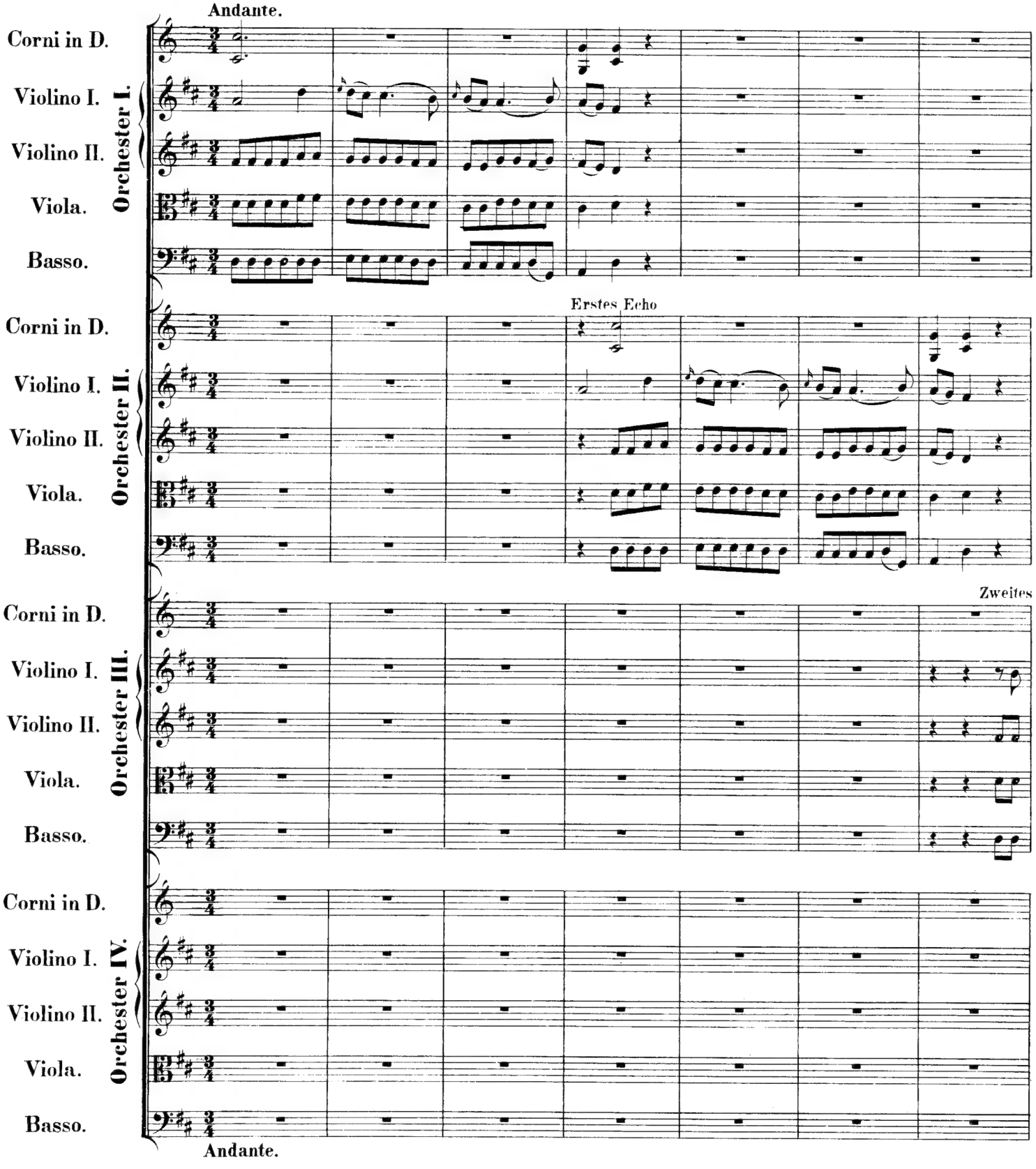

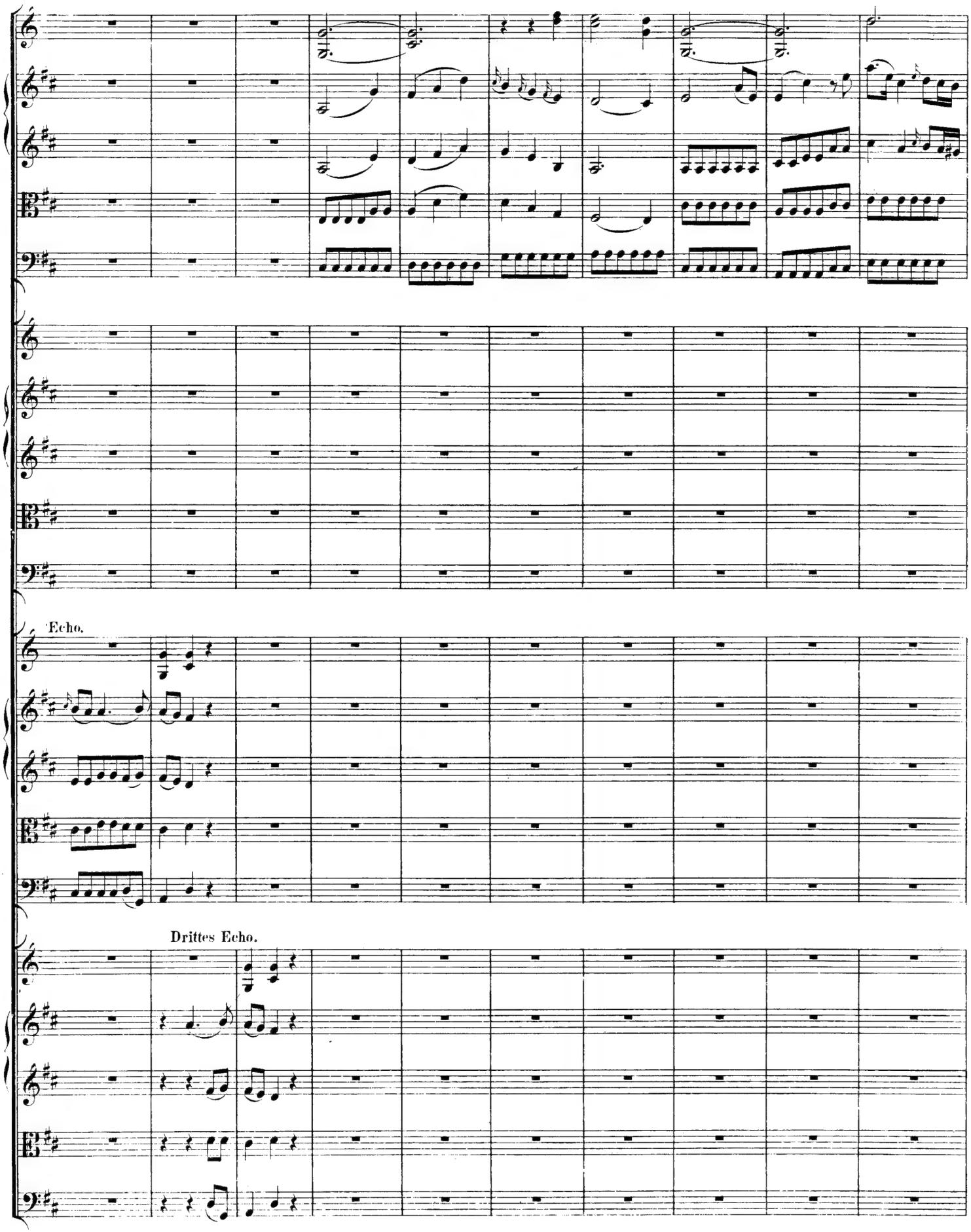
Echo.
Drittes Echo.

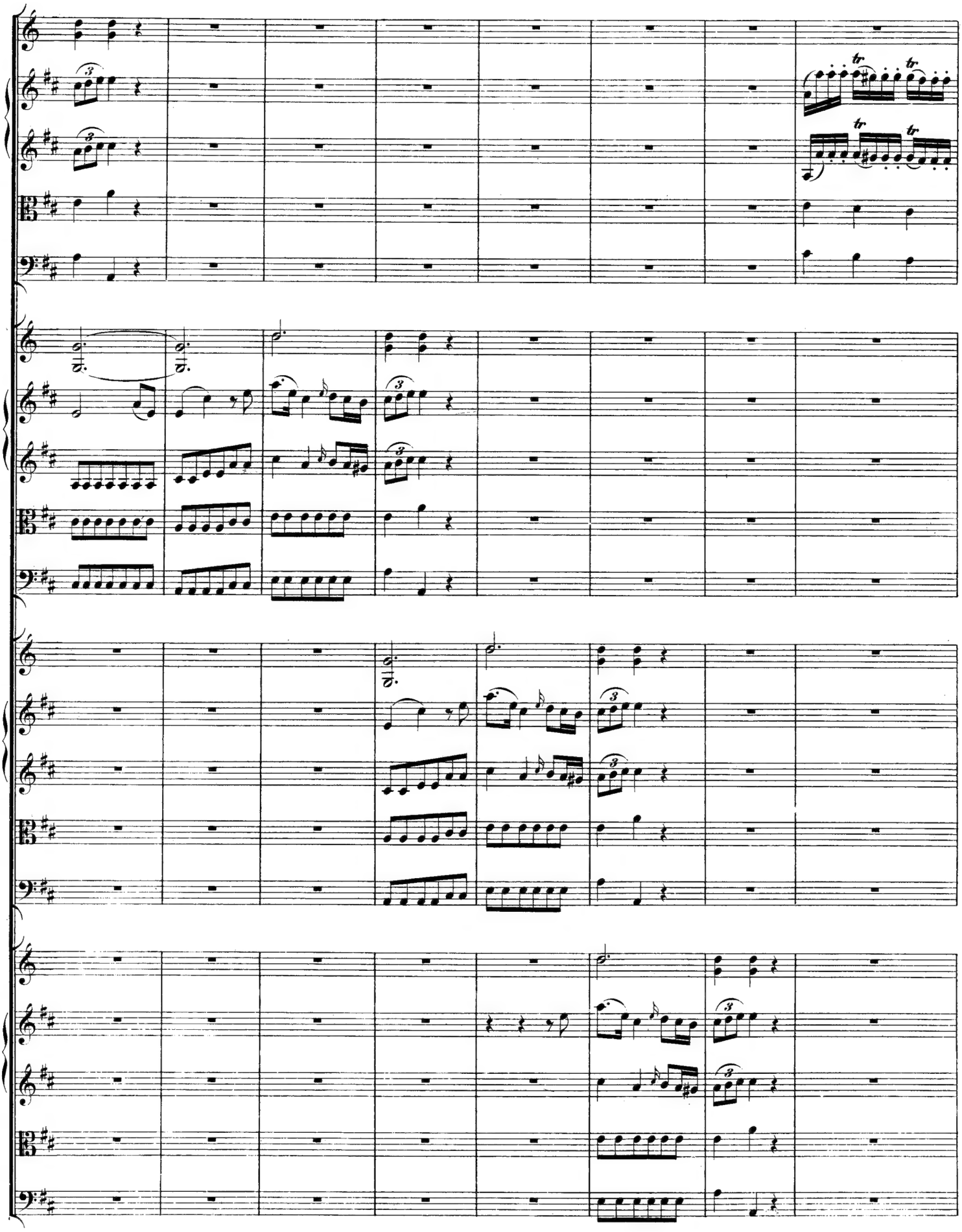

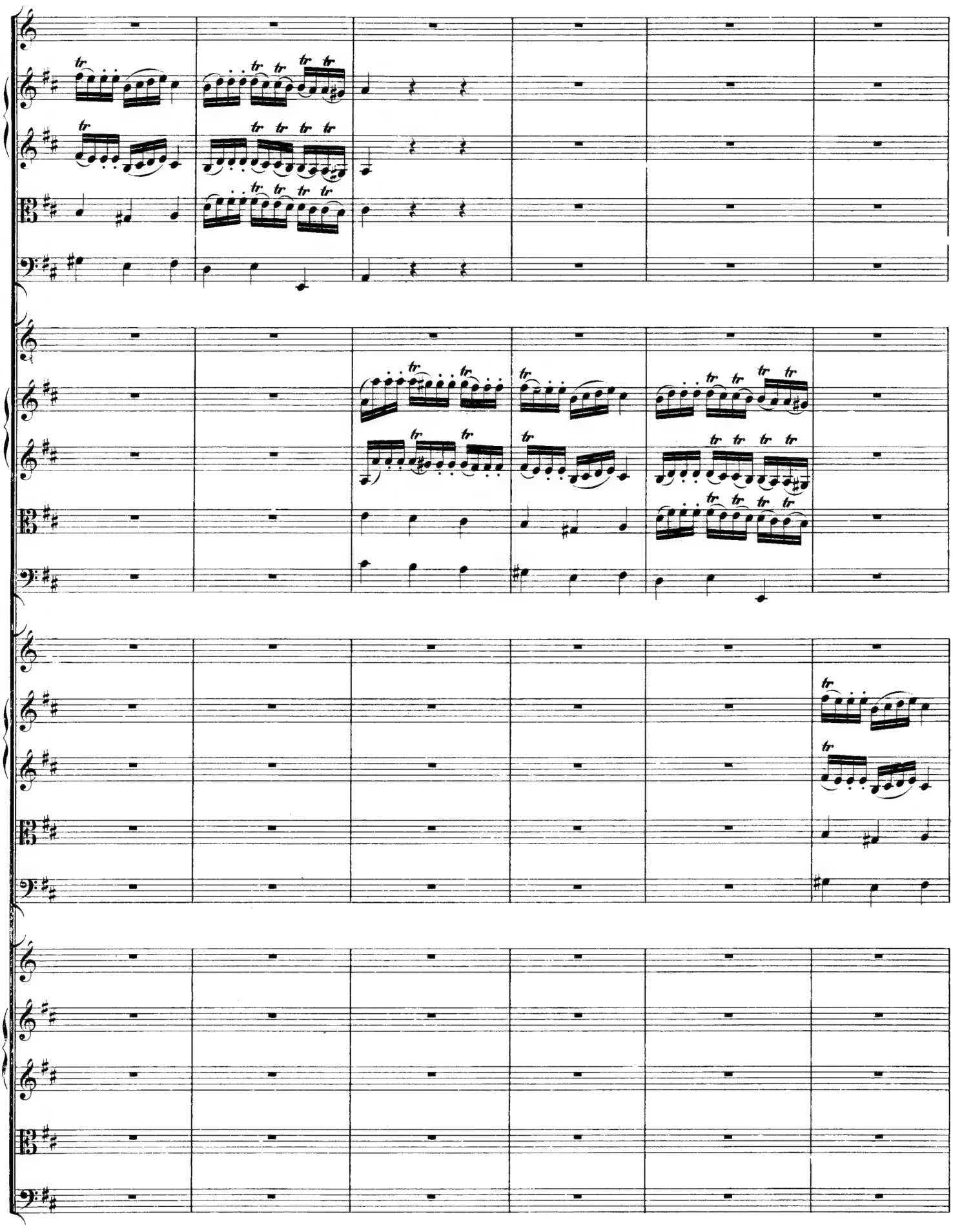

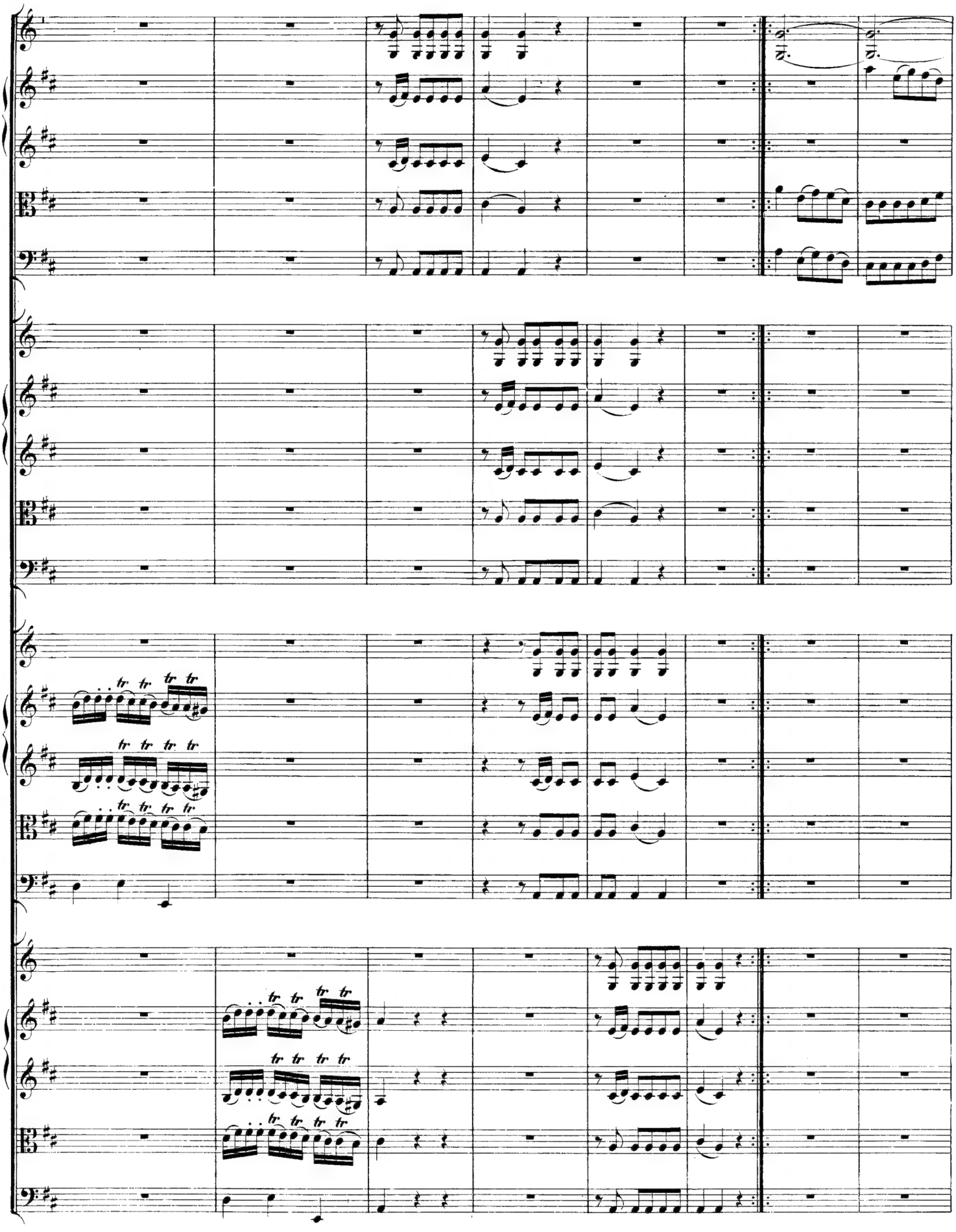

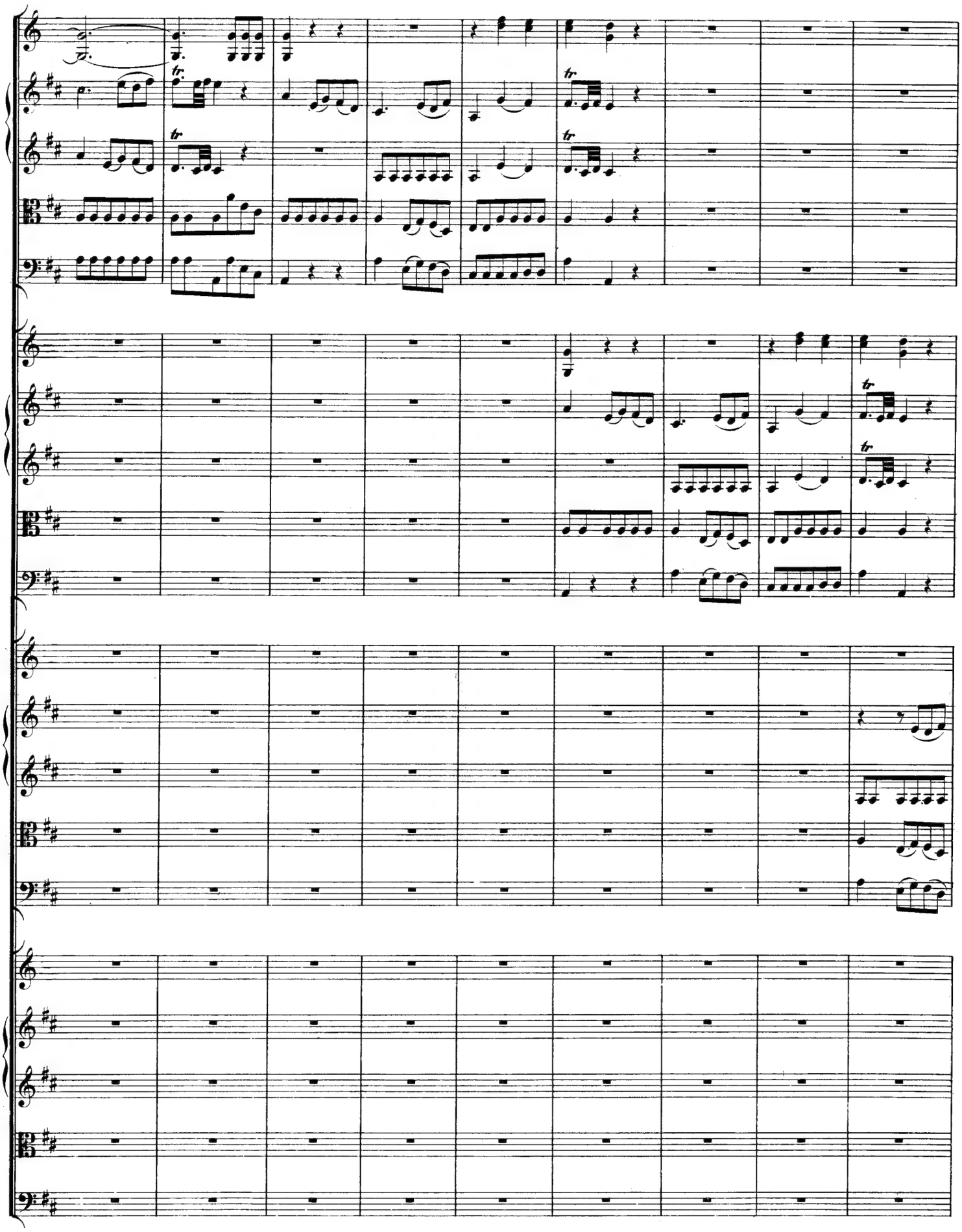

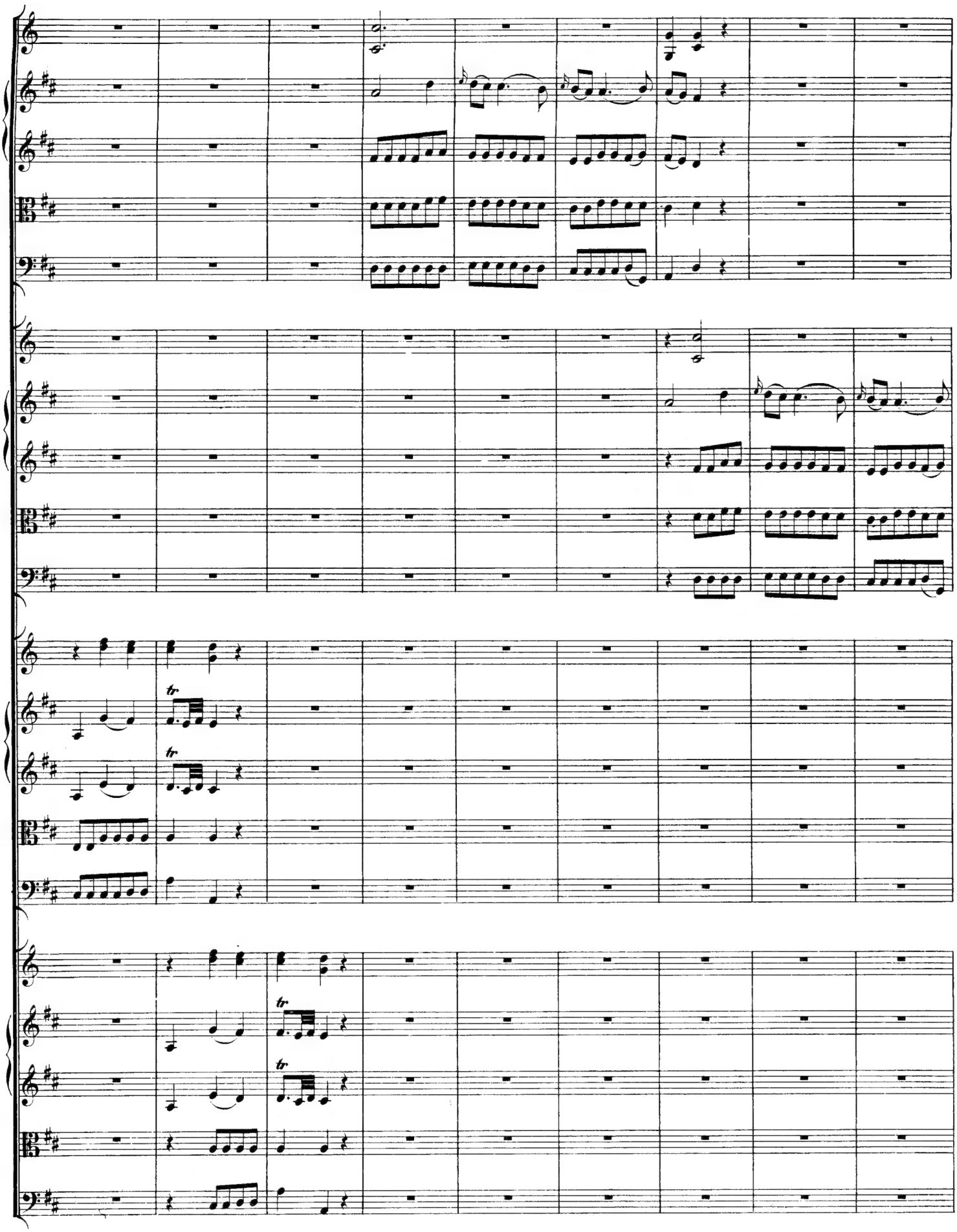

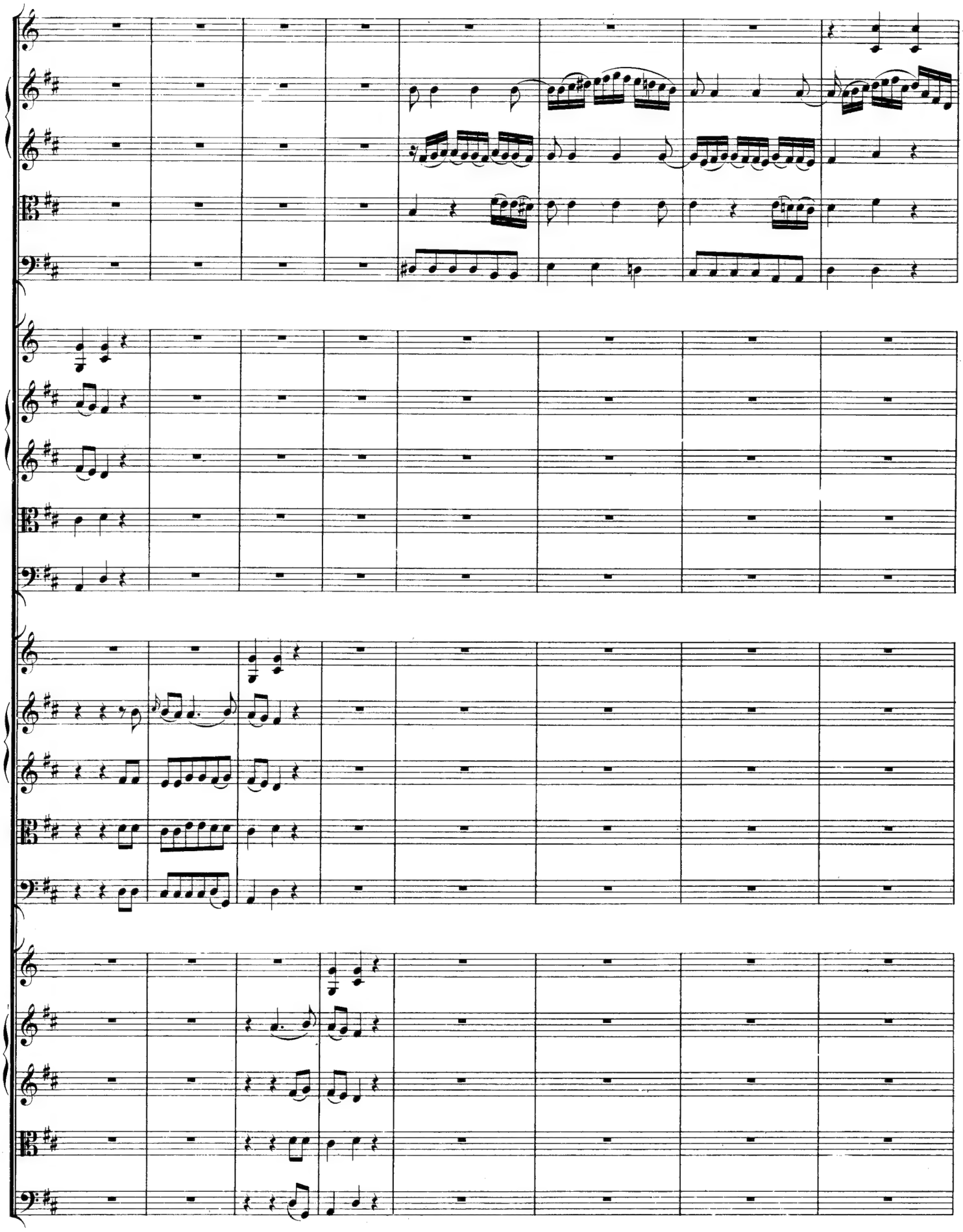

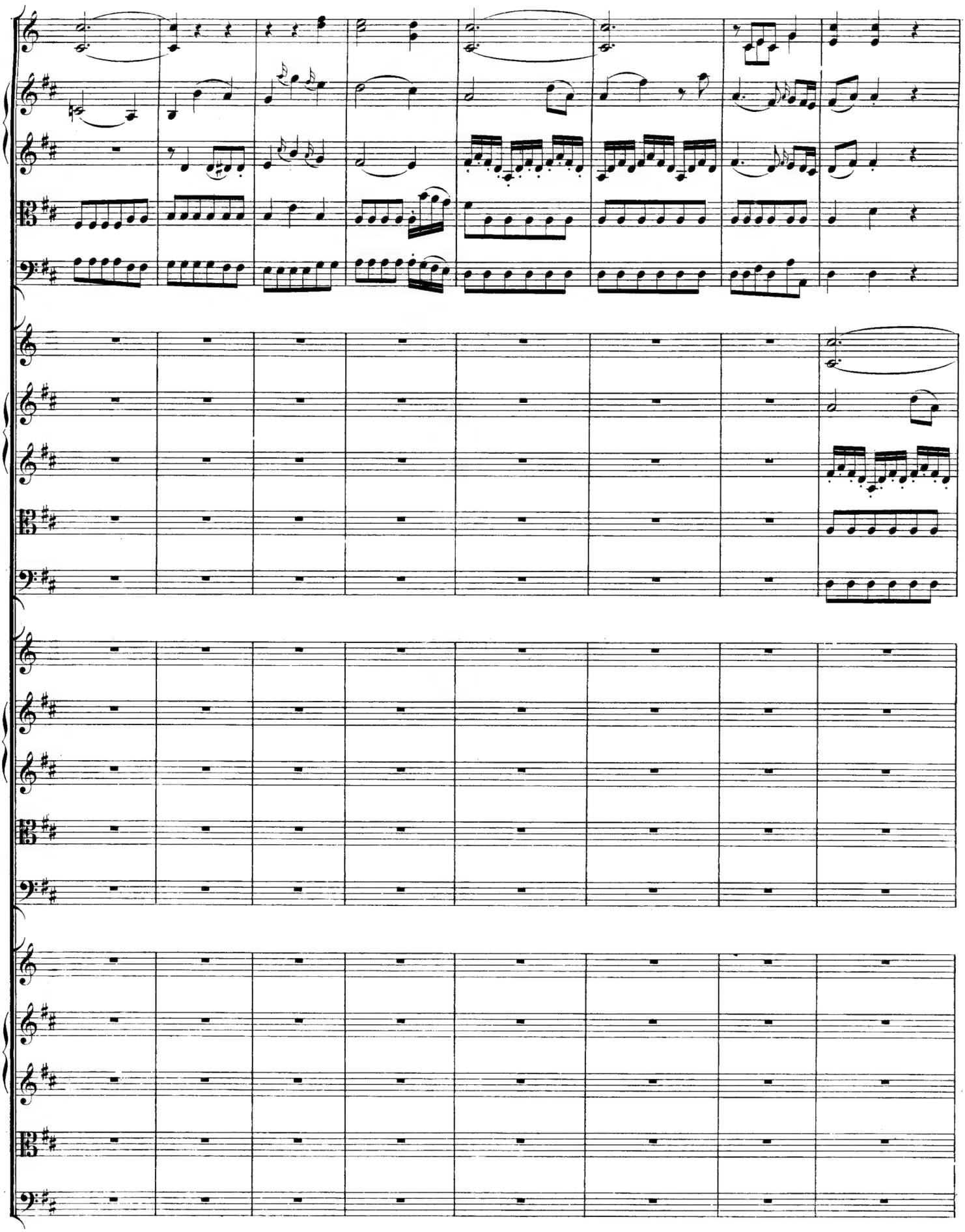

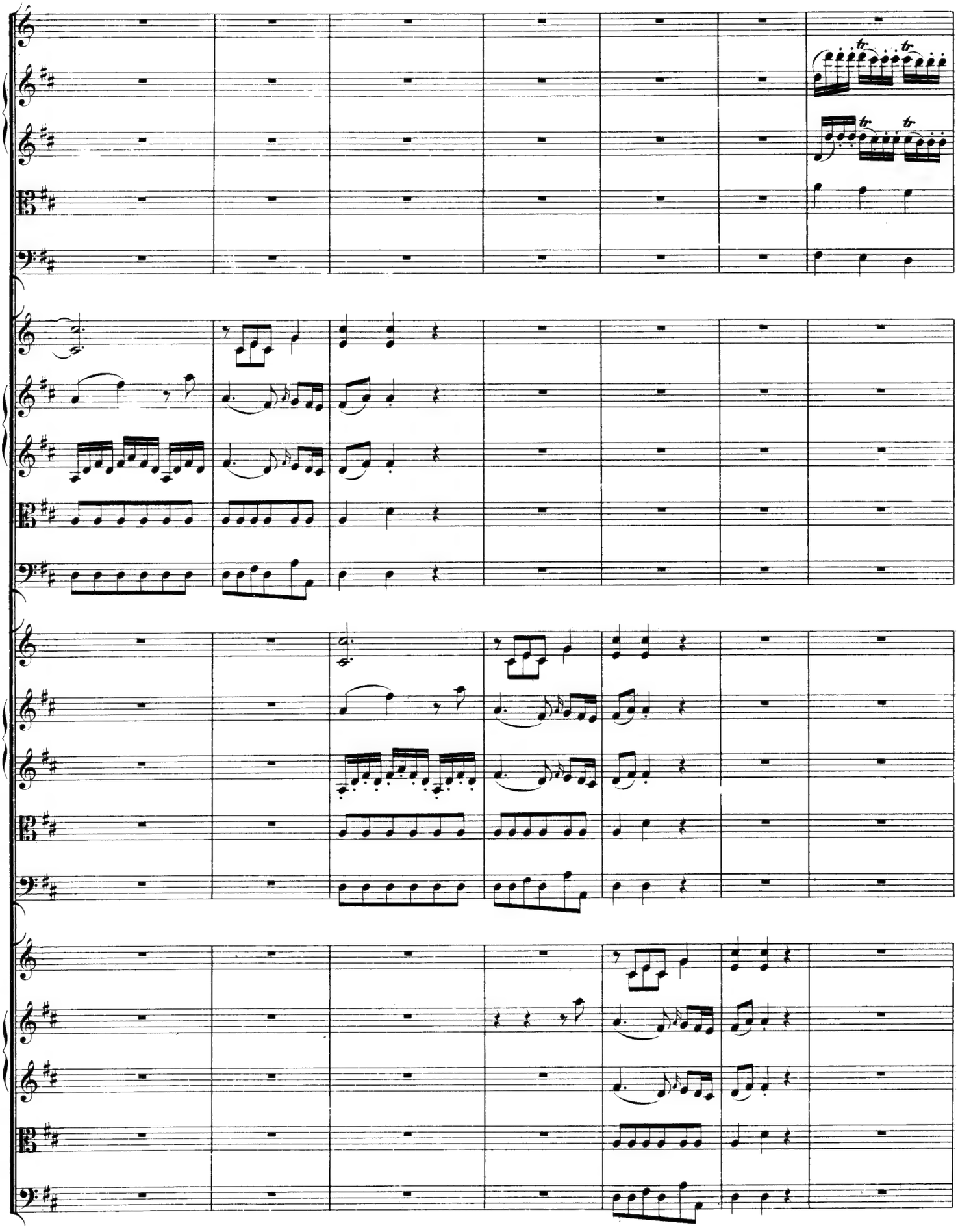

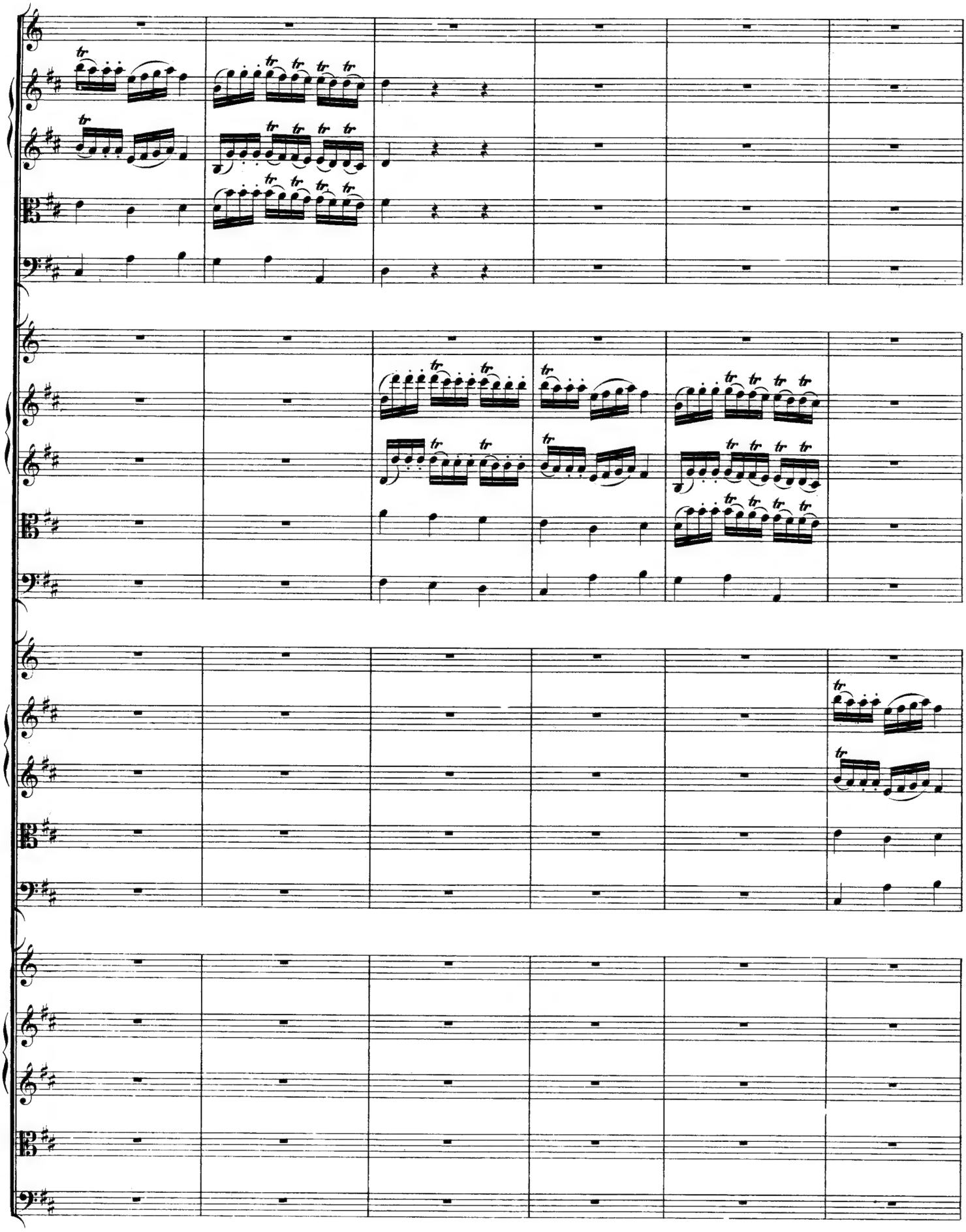

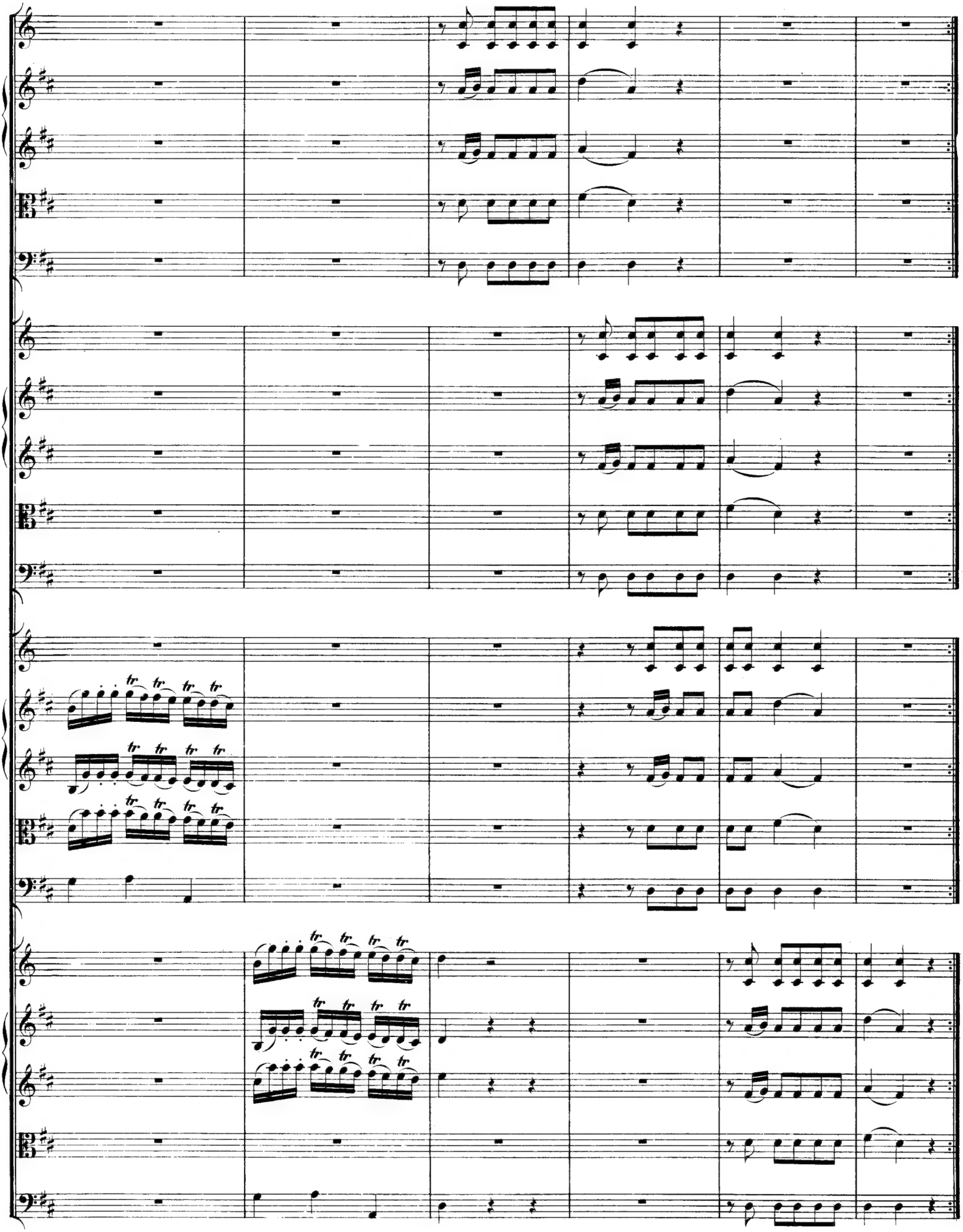

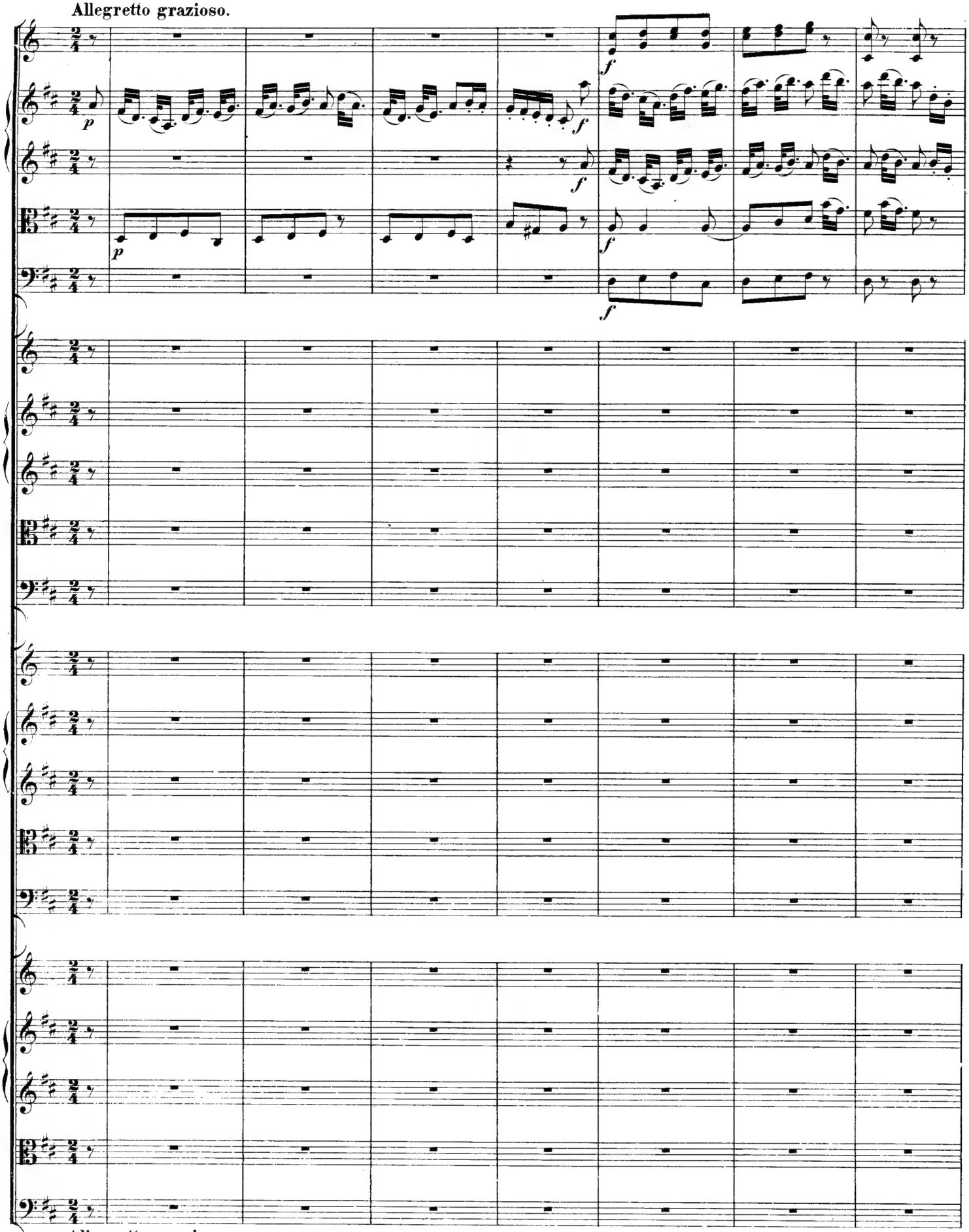
Allegretto grazioso.
Allegretto grazioso.

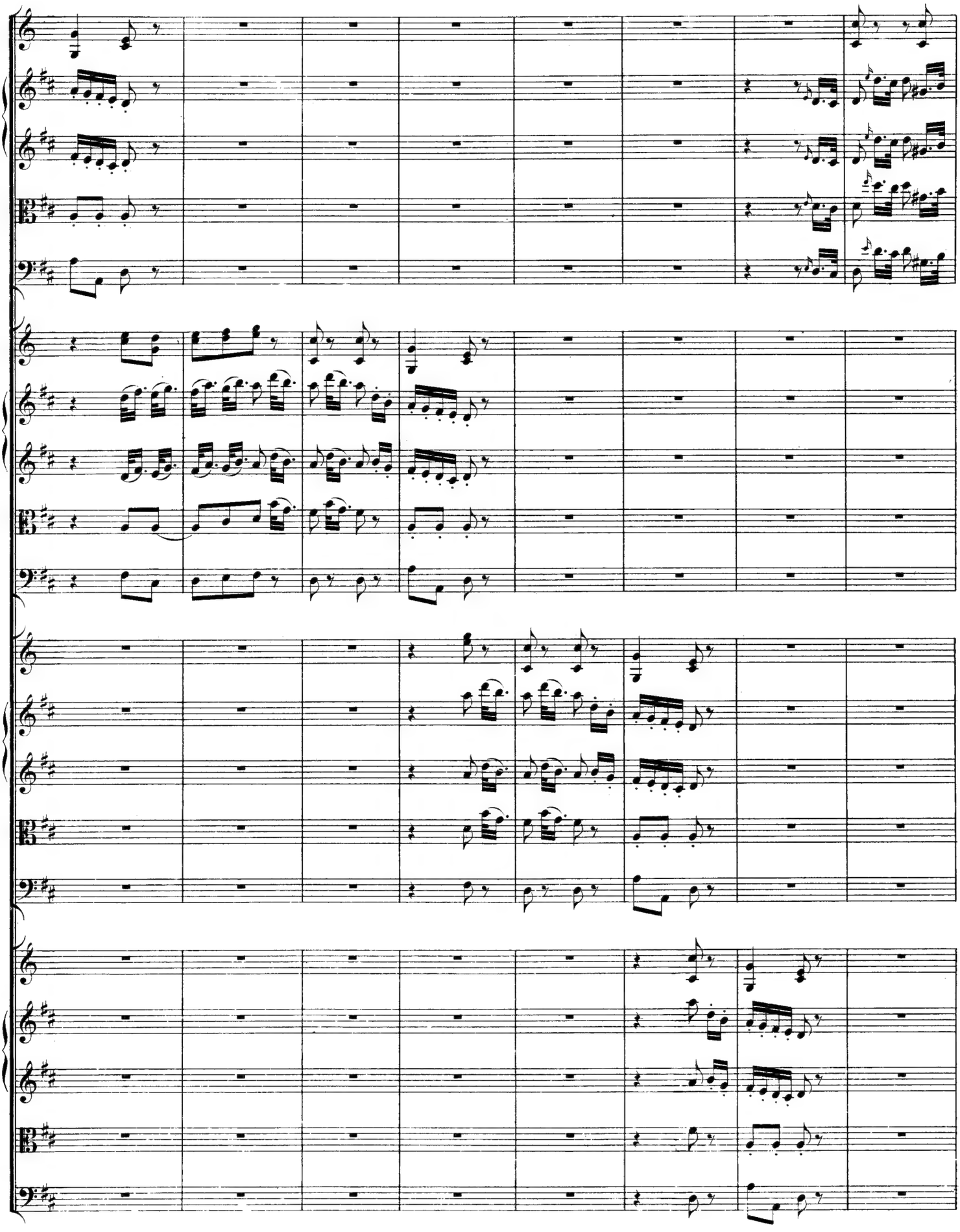

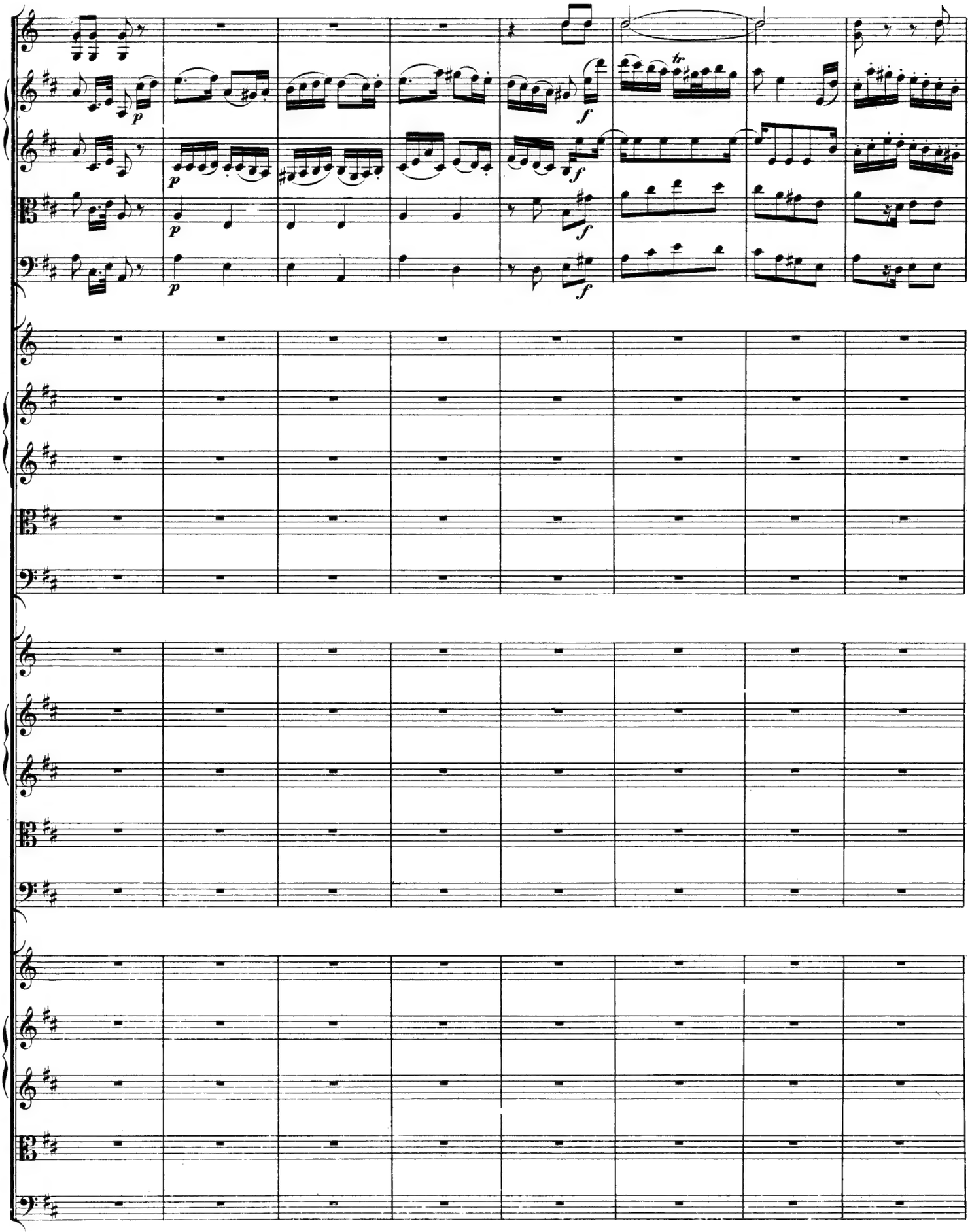
p
p
p
p
f
f
f
f
tr

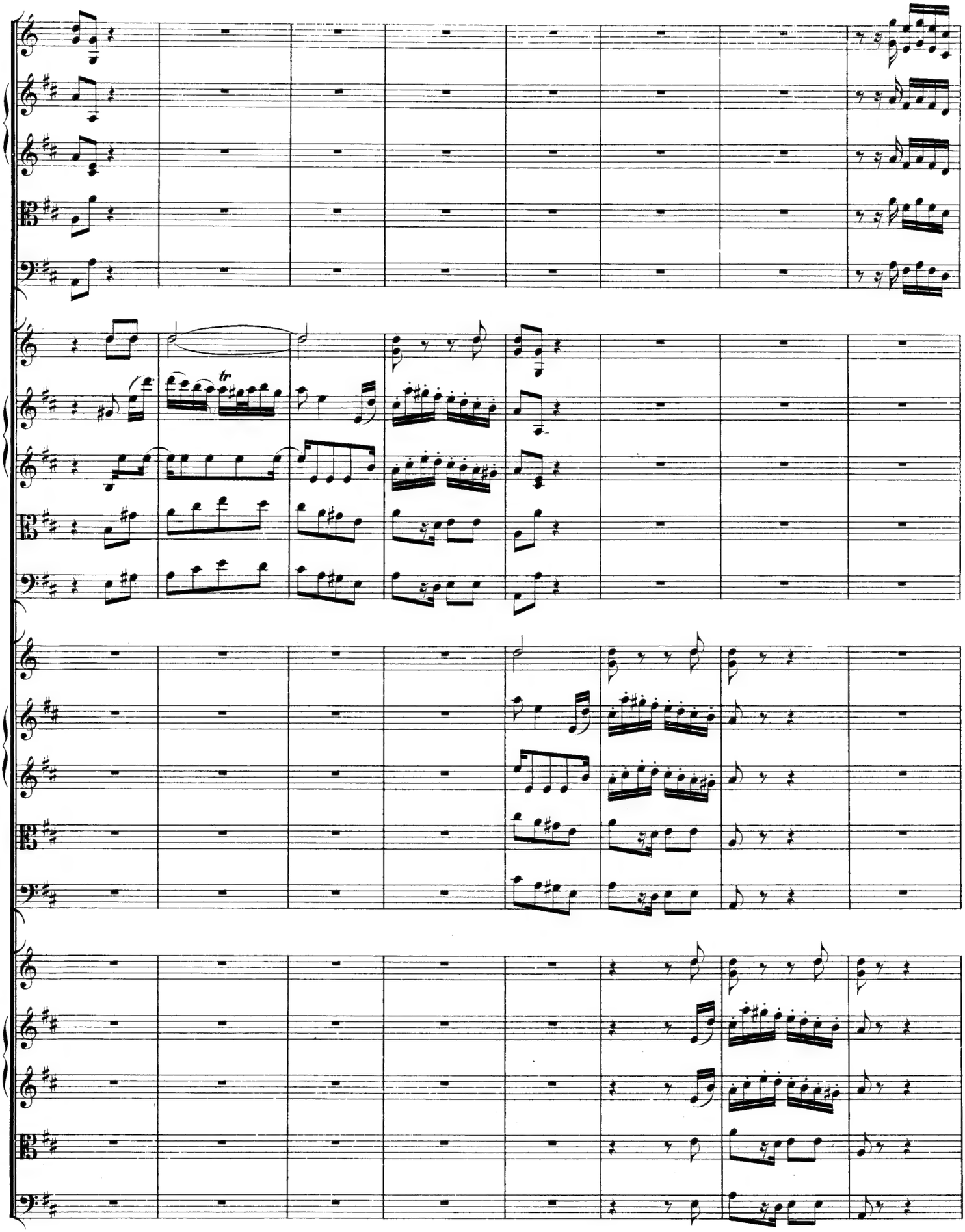
tr

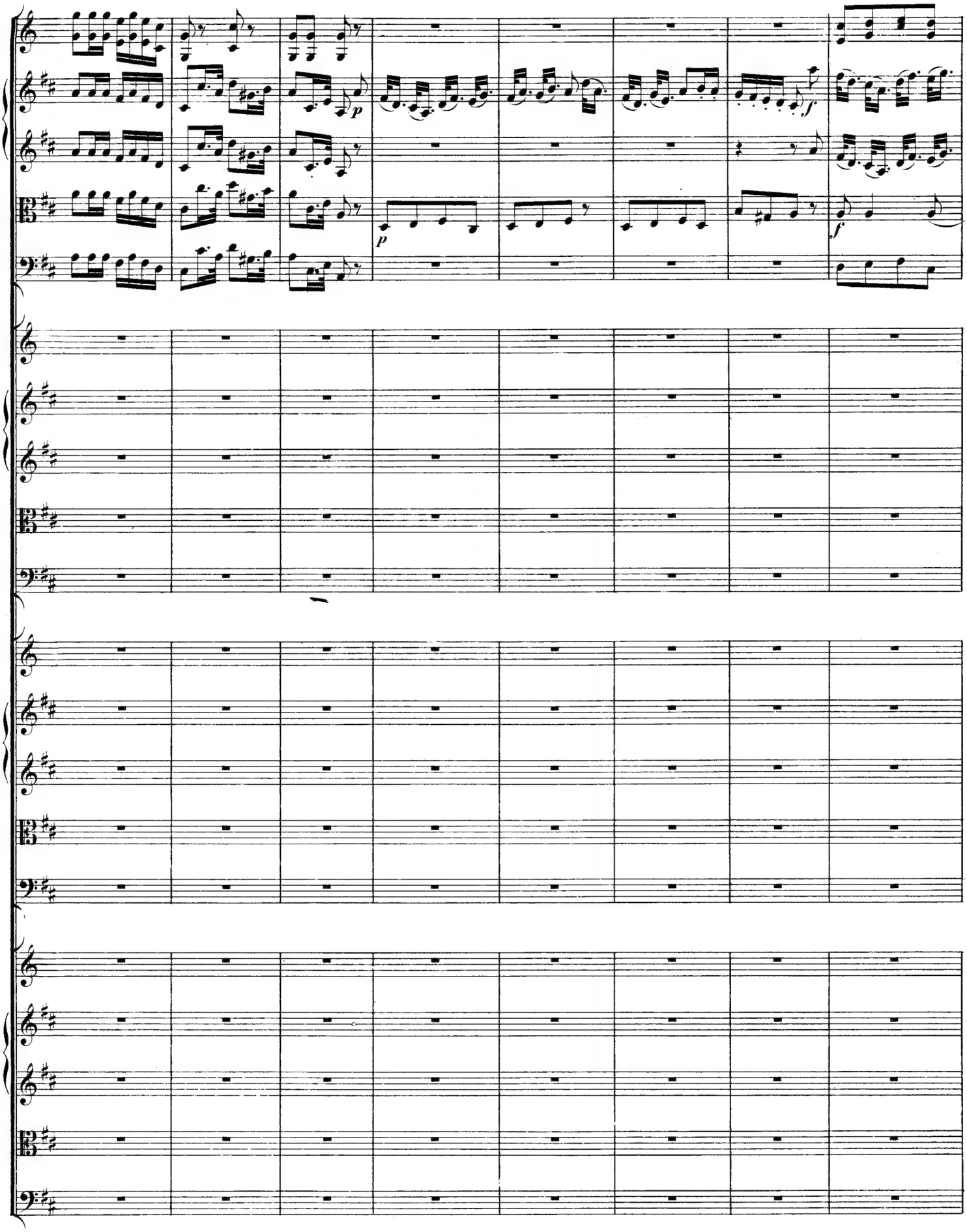
p
f
p
f

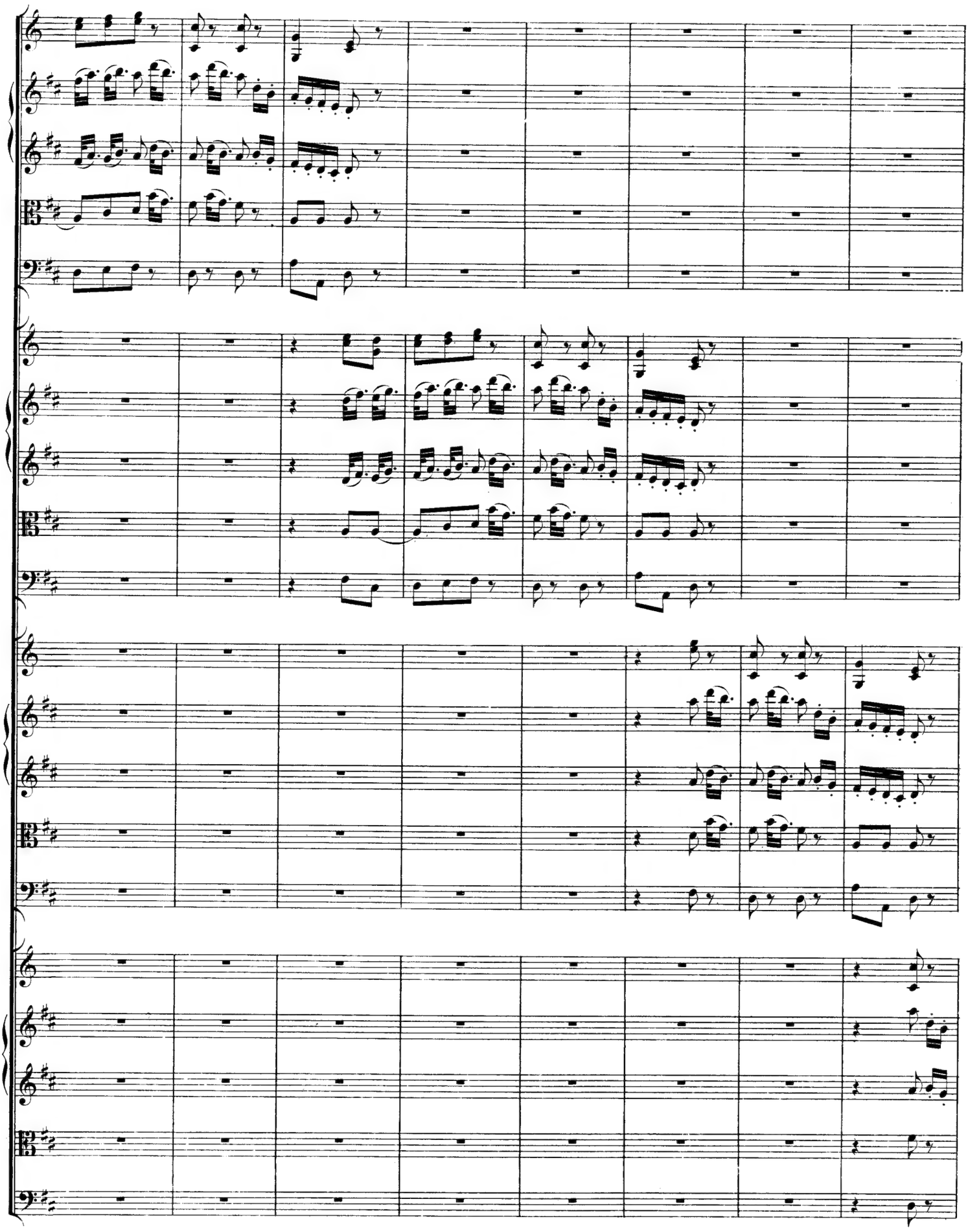

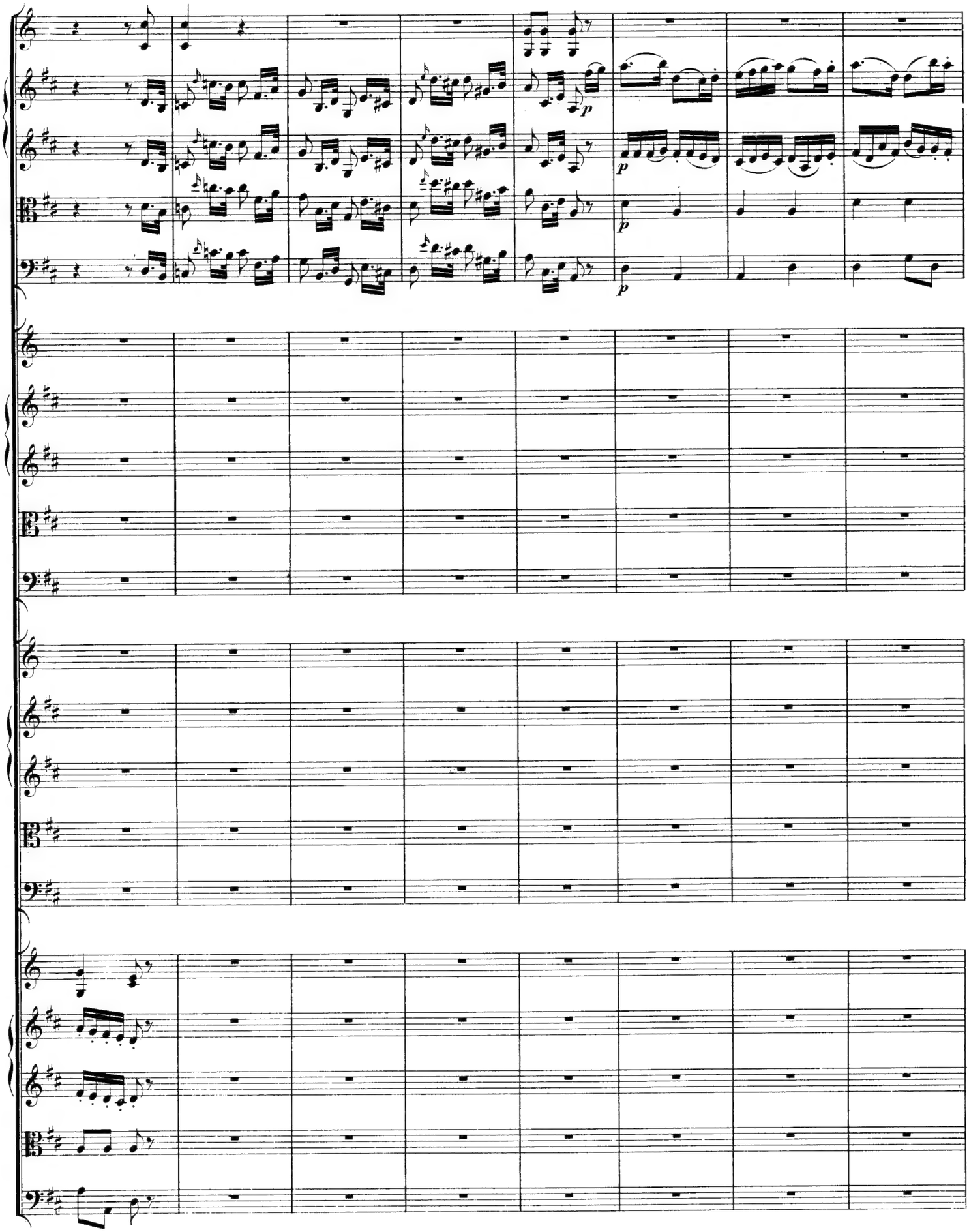
p
p
p

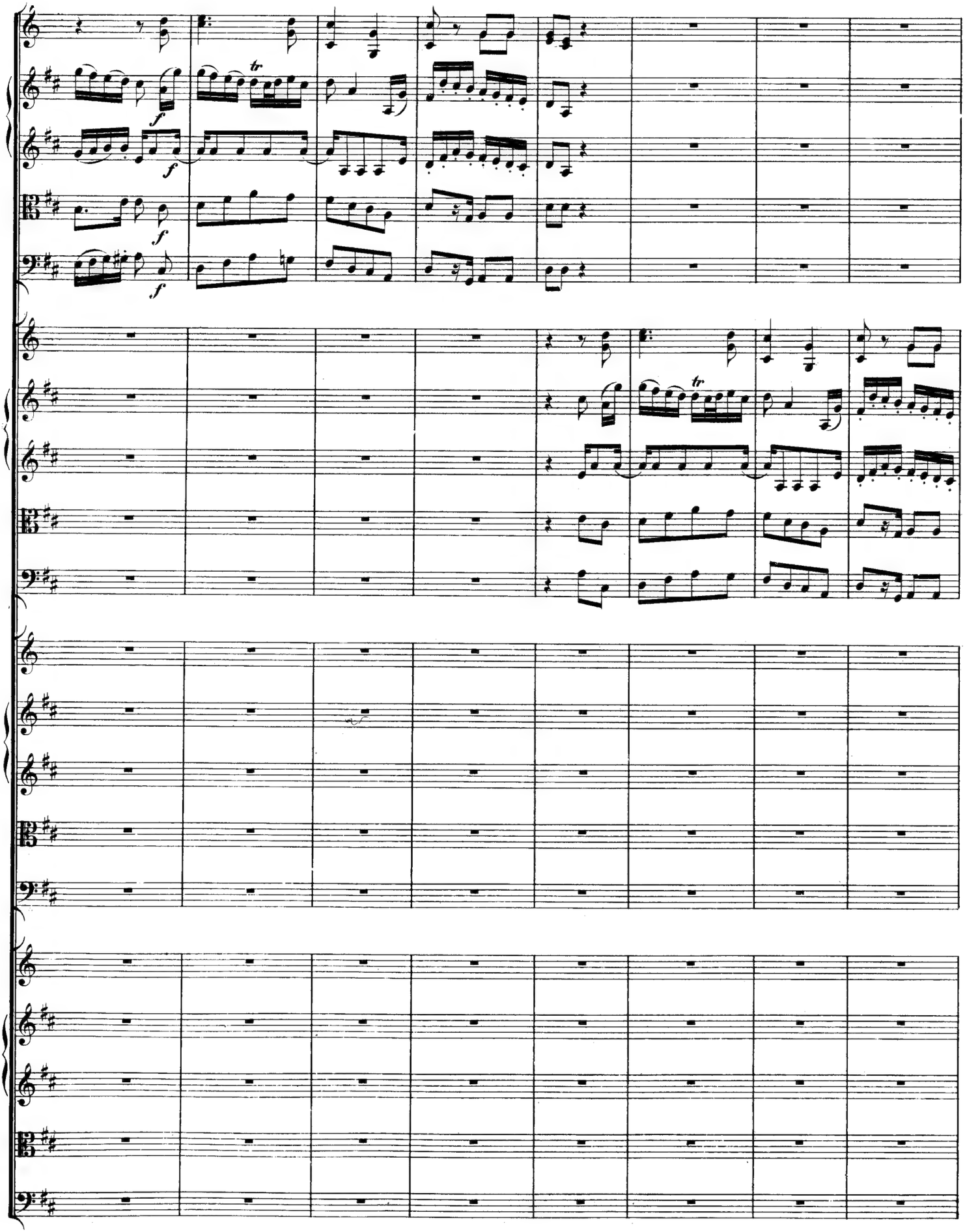

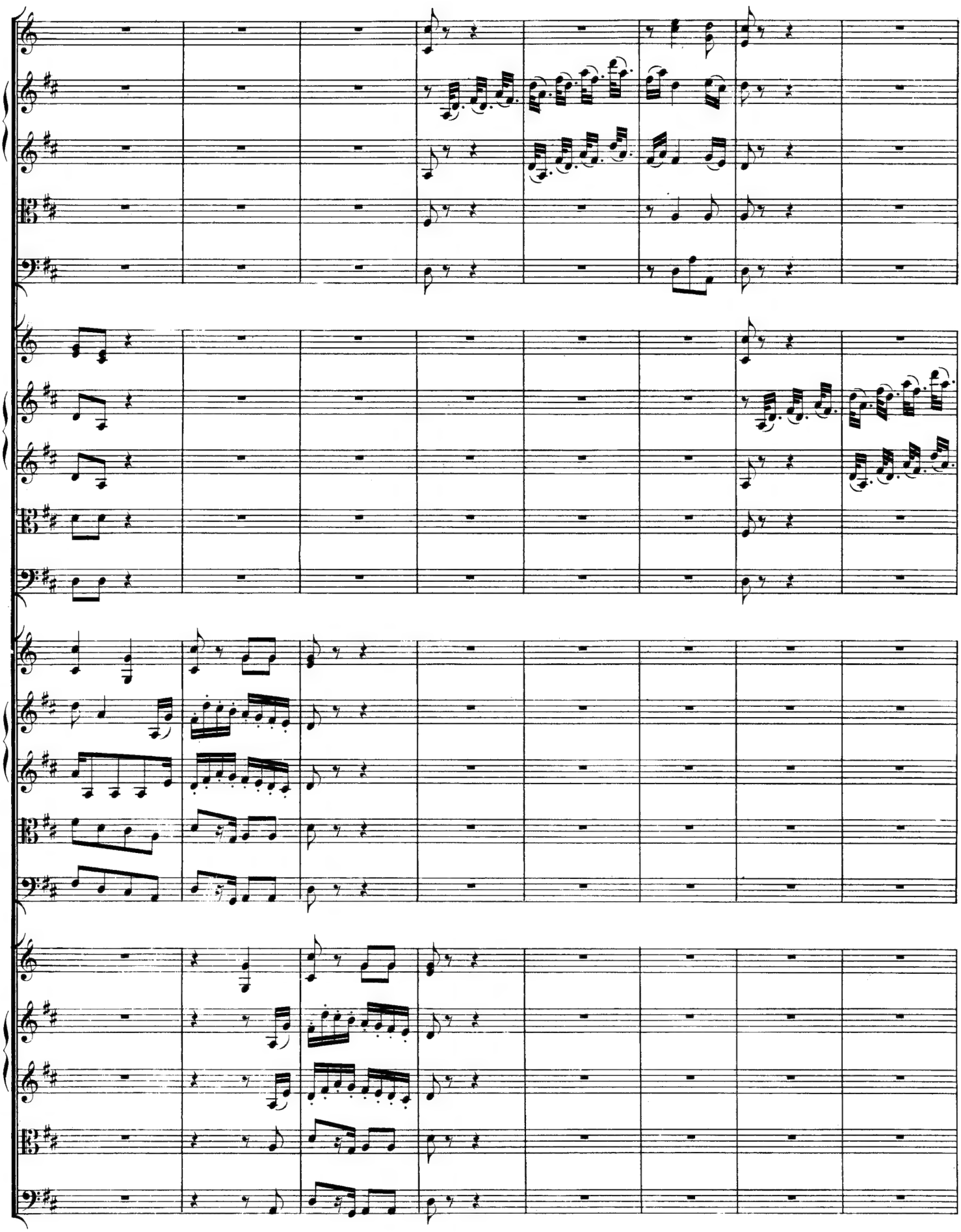

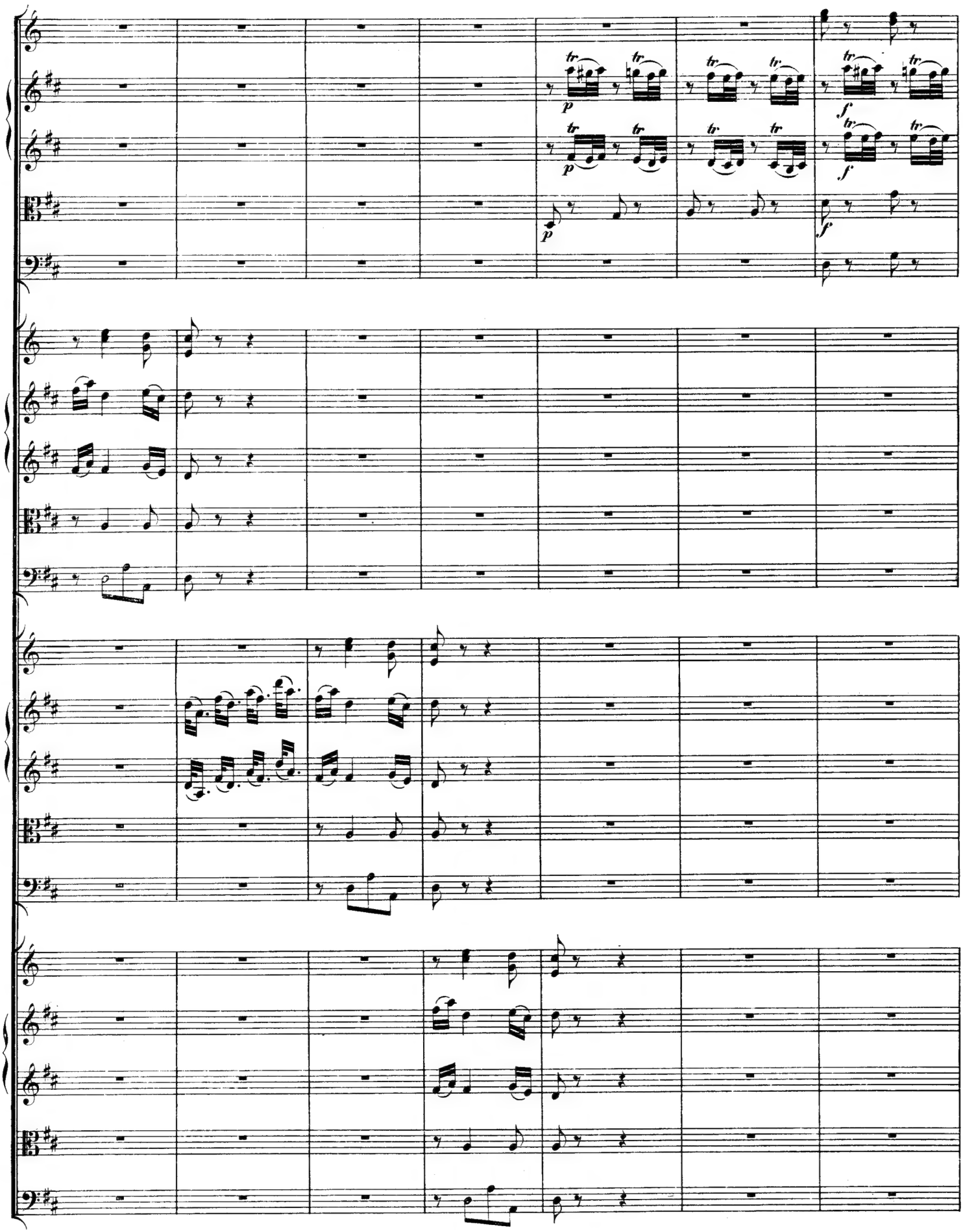

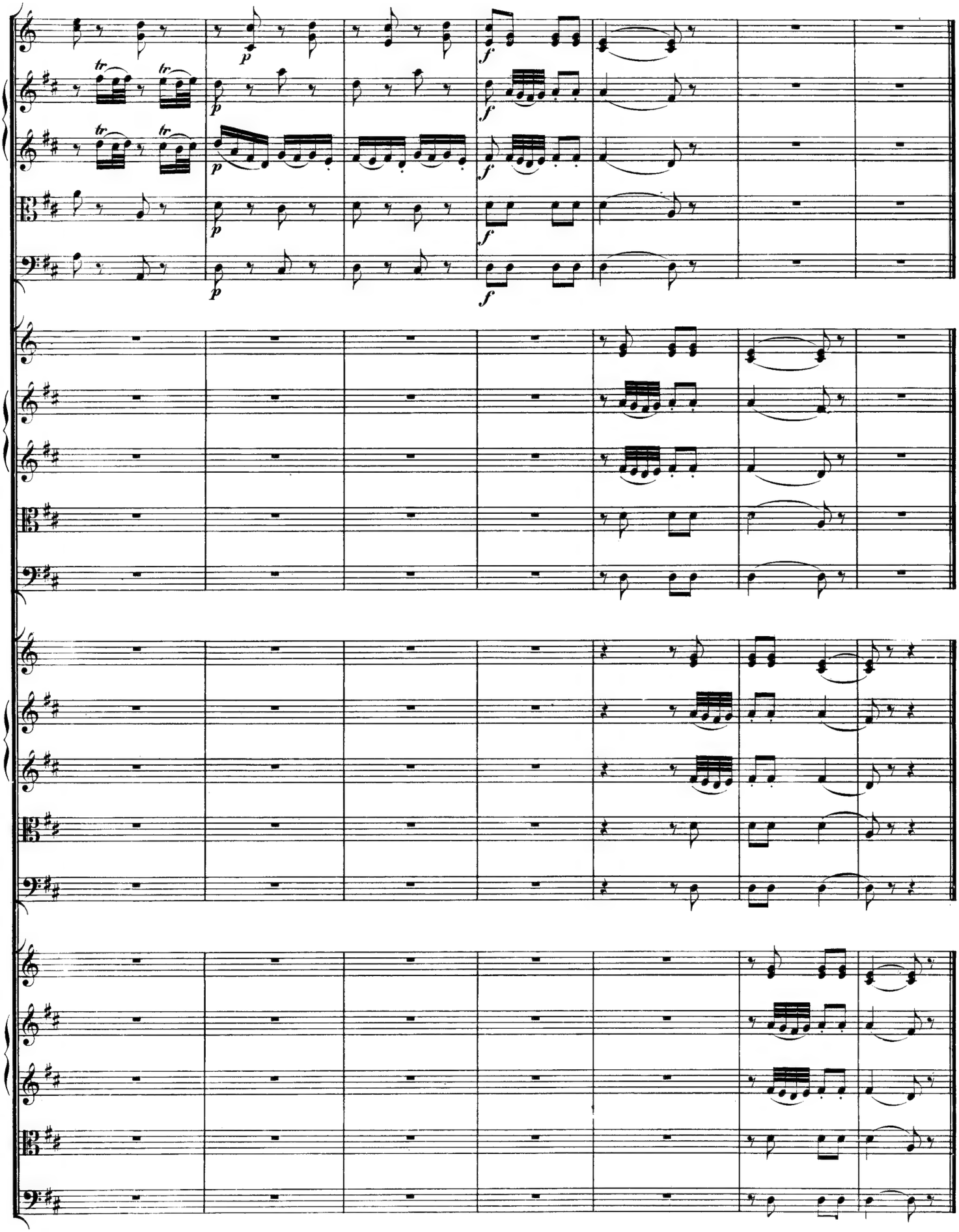

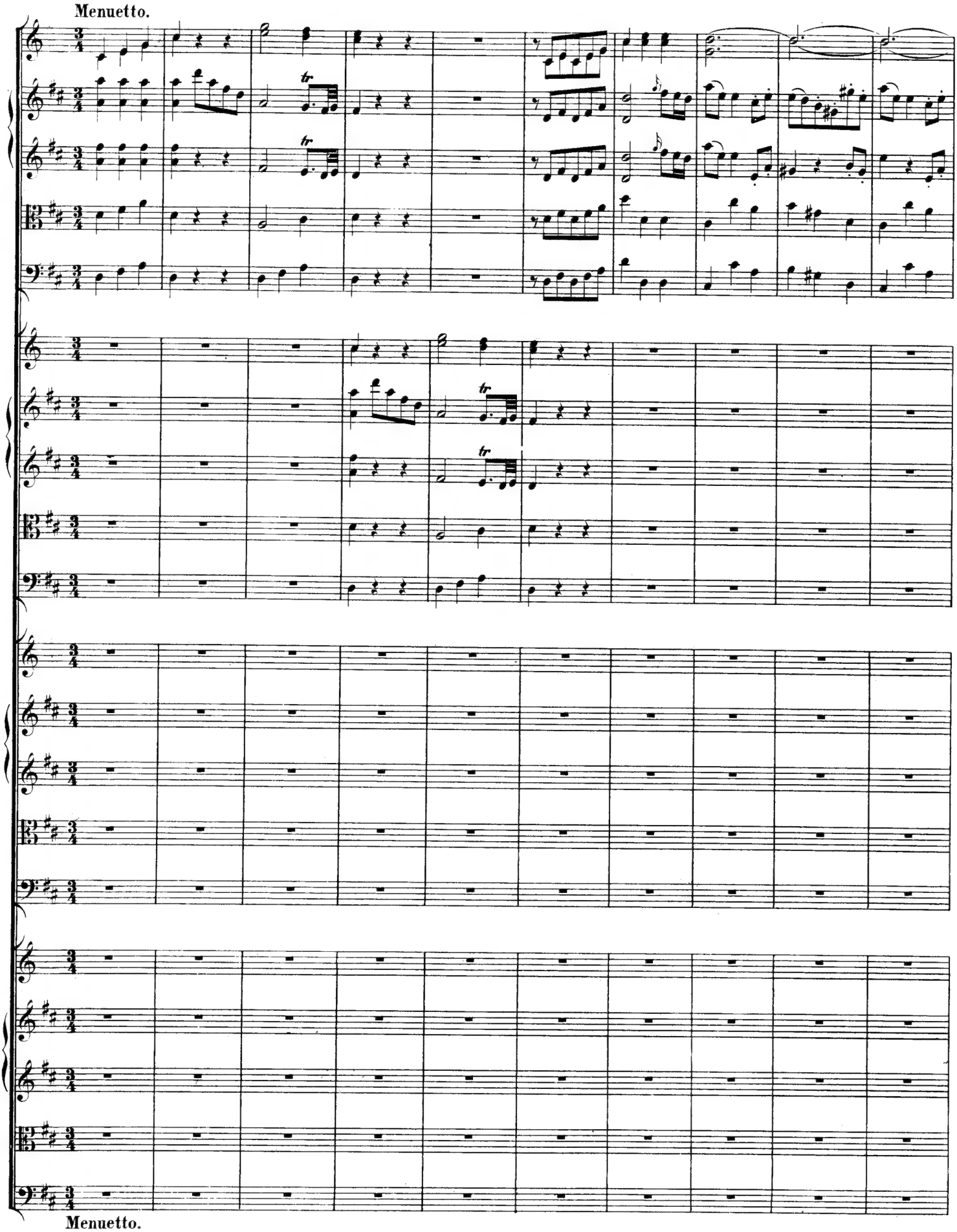
Menuetto.
Menuetto.

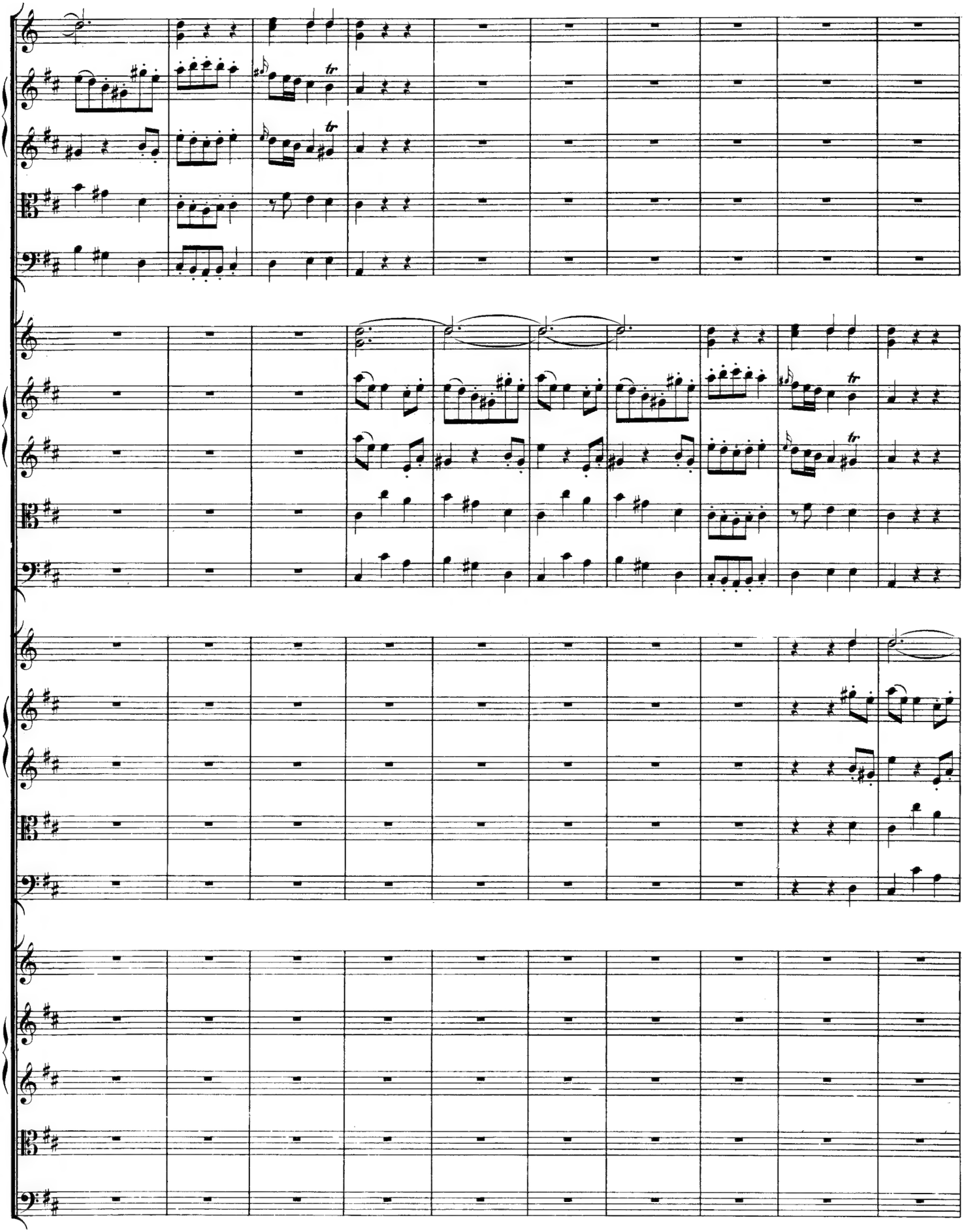

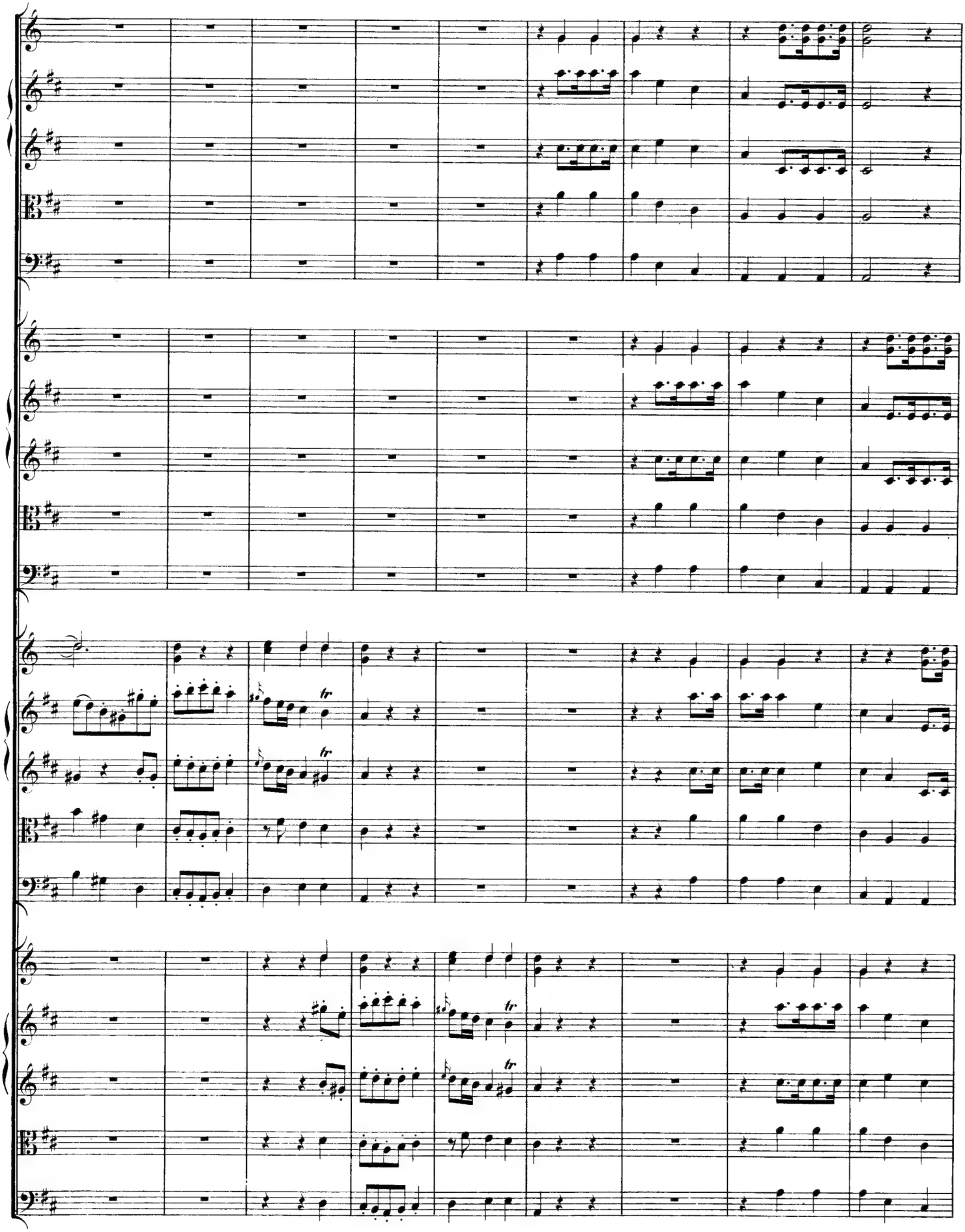

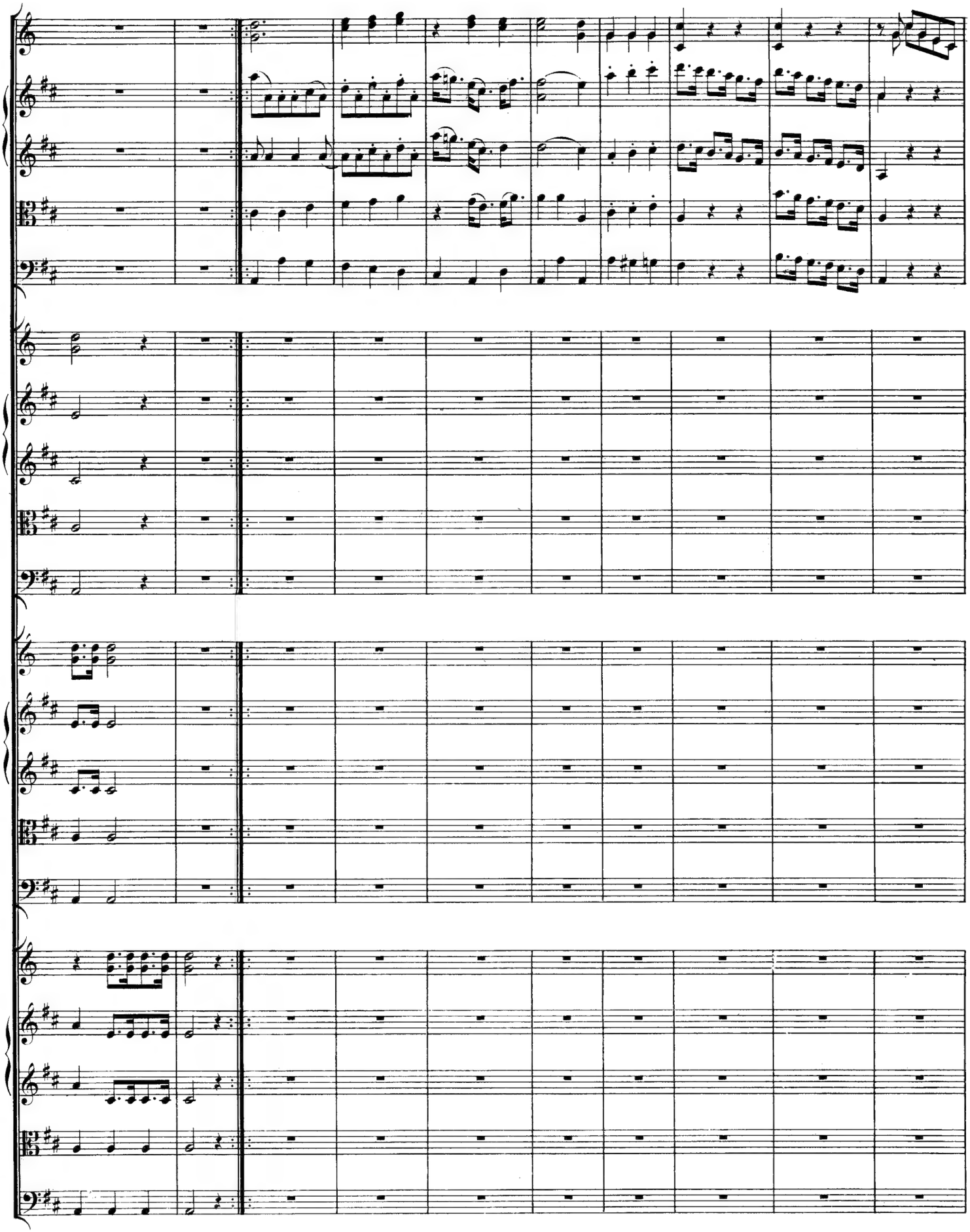

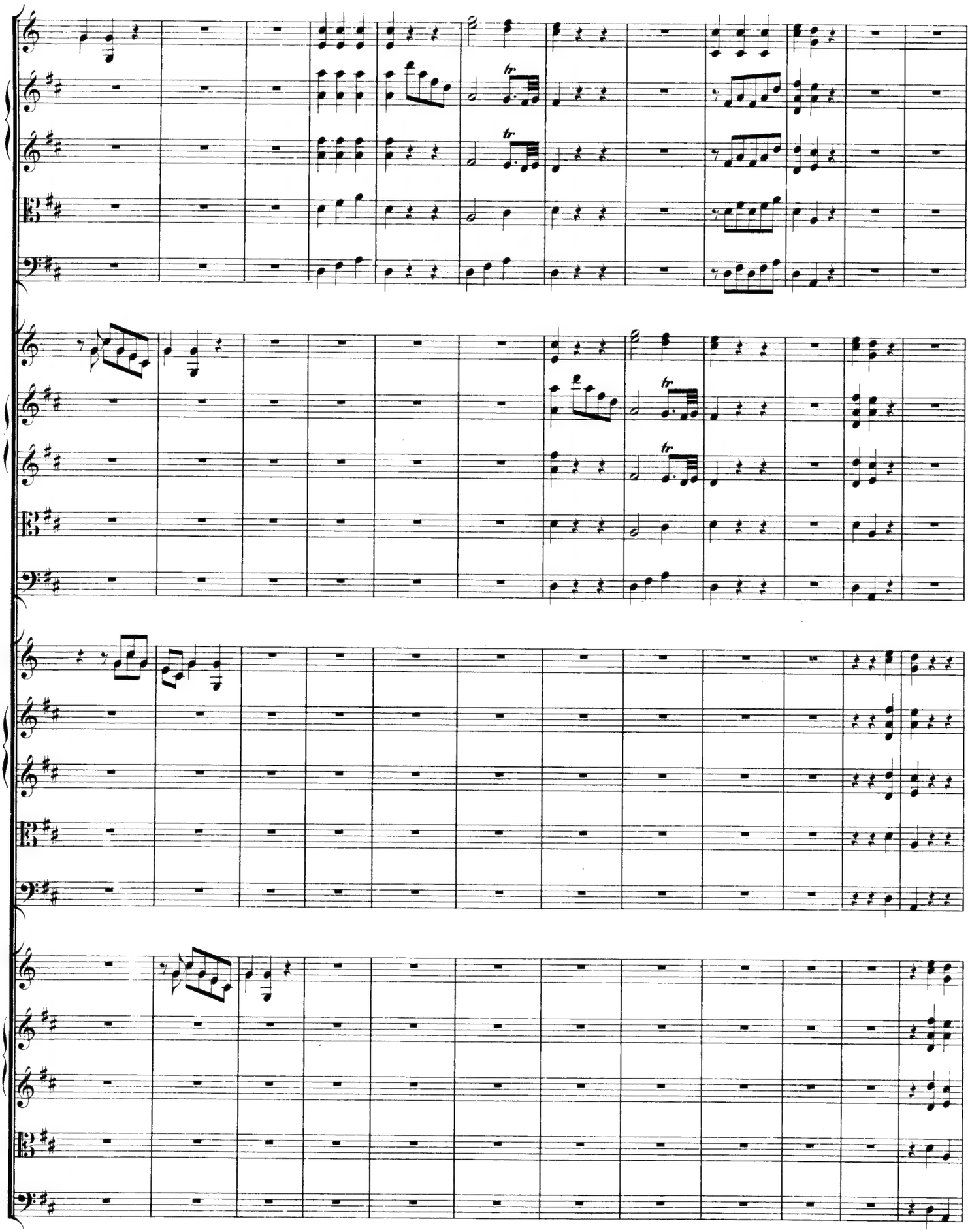

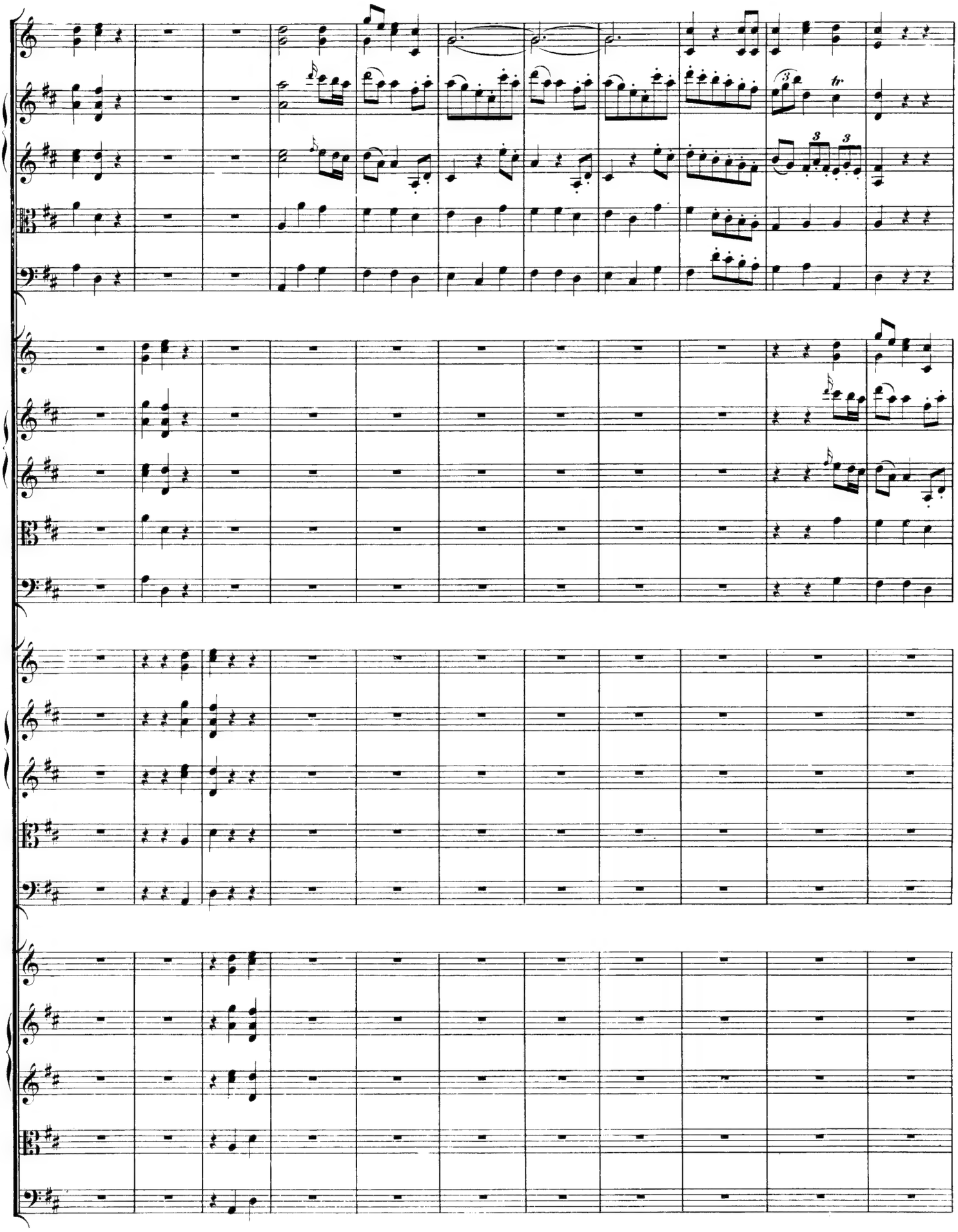

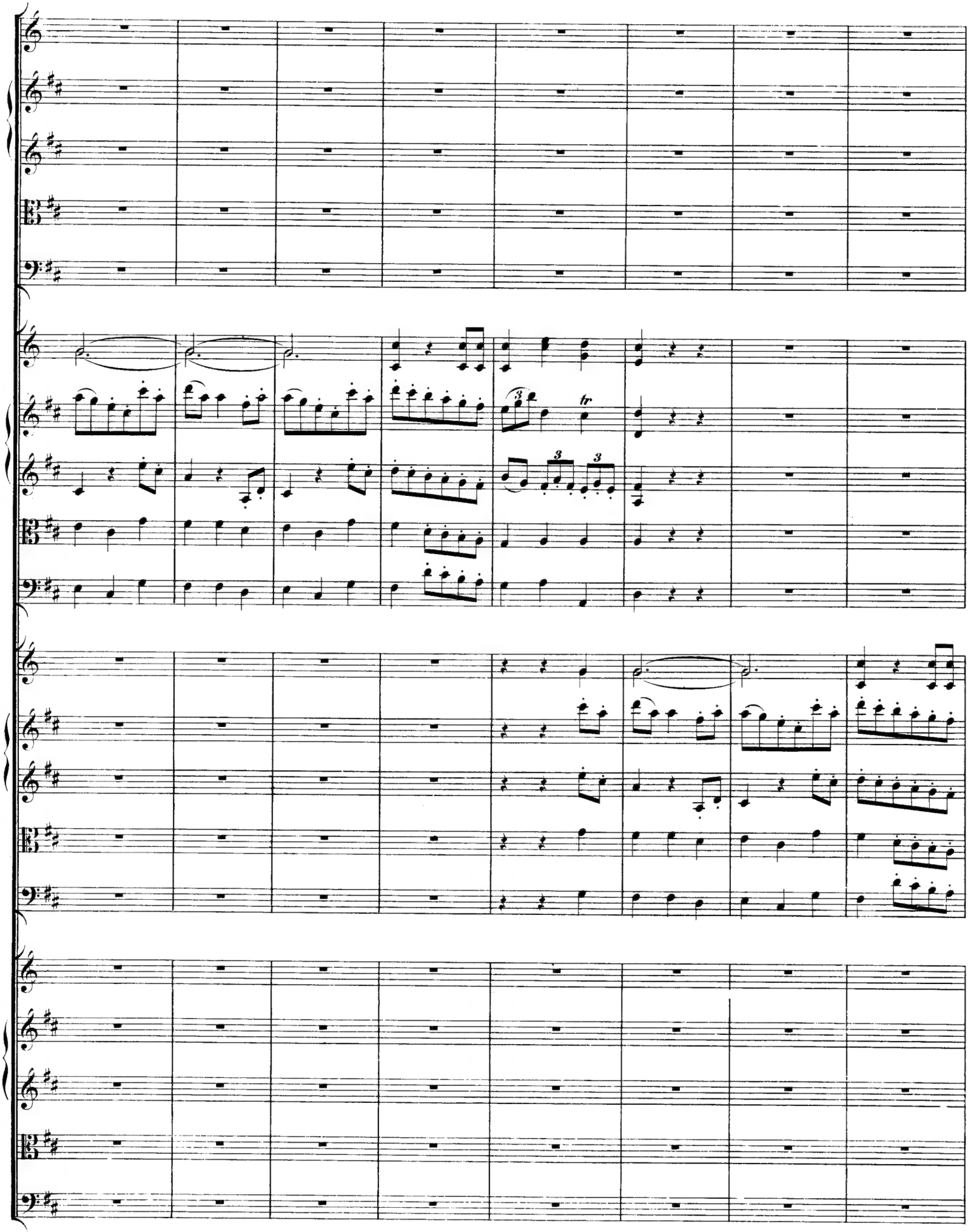

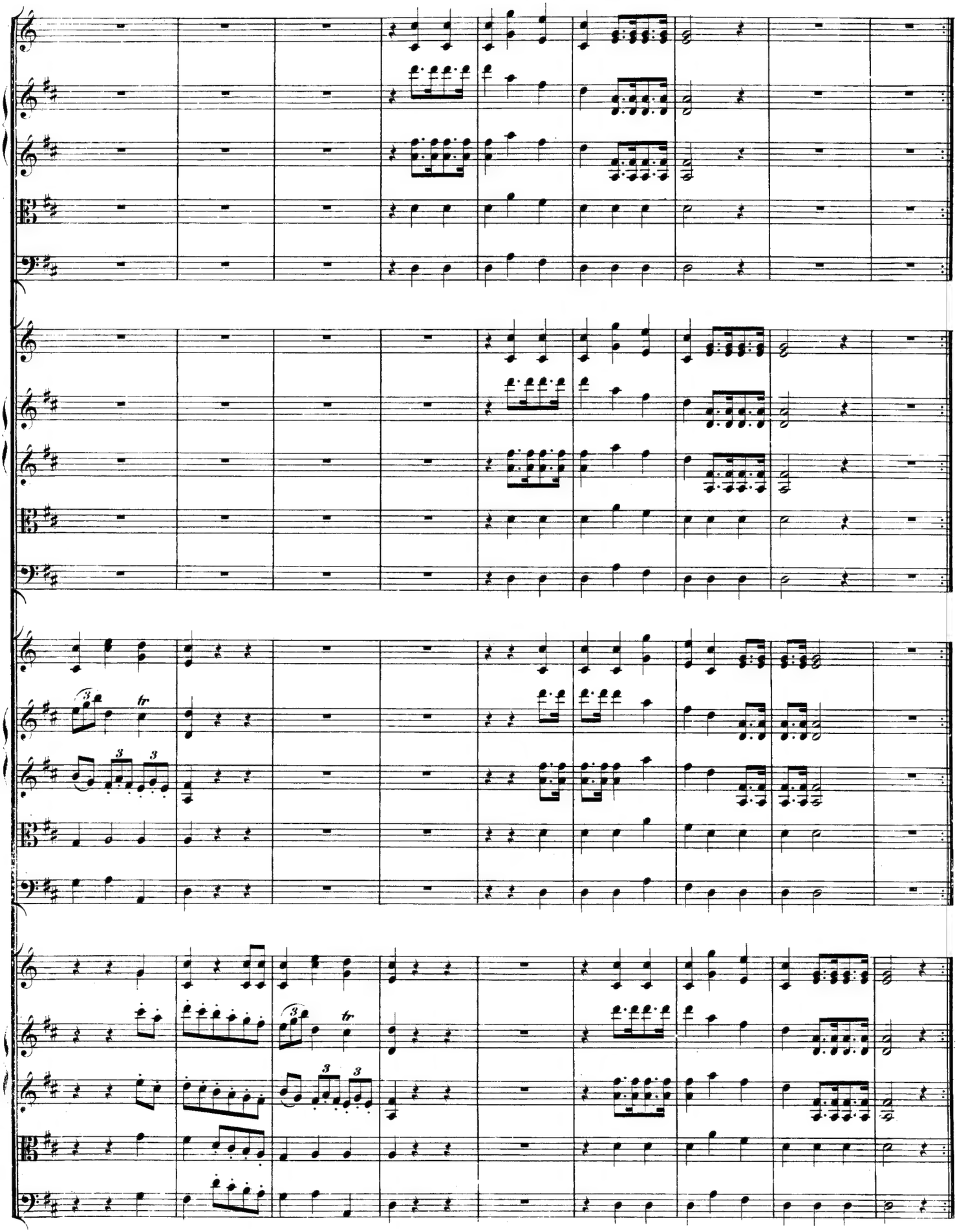

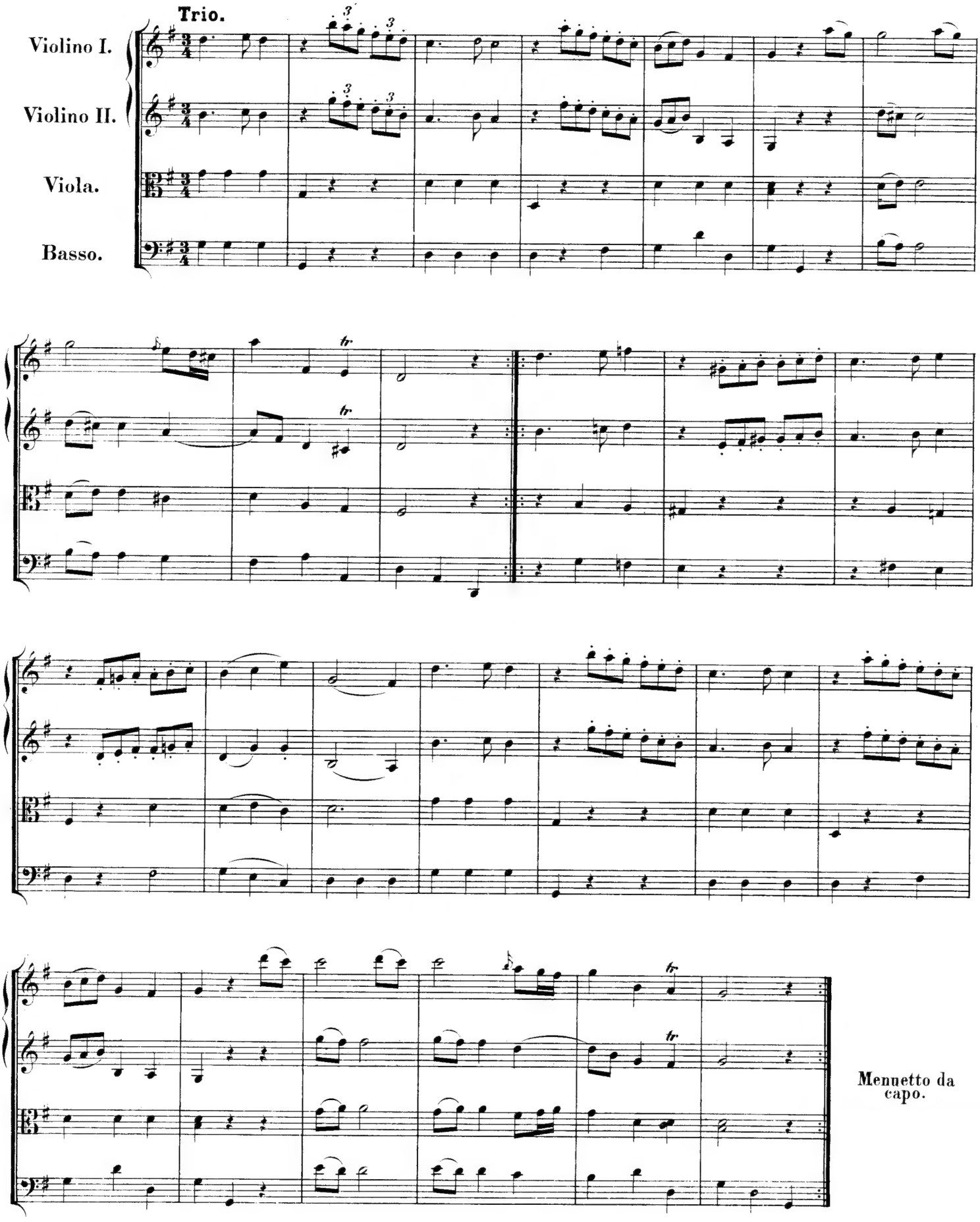
Trio.
Violino I.
Violino II.
Viola.
Basso.
Menuetto da capo.

Serenade in D Major ("Posthorn")

for strings, winds, and timpani

K. 320

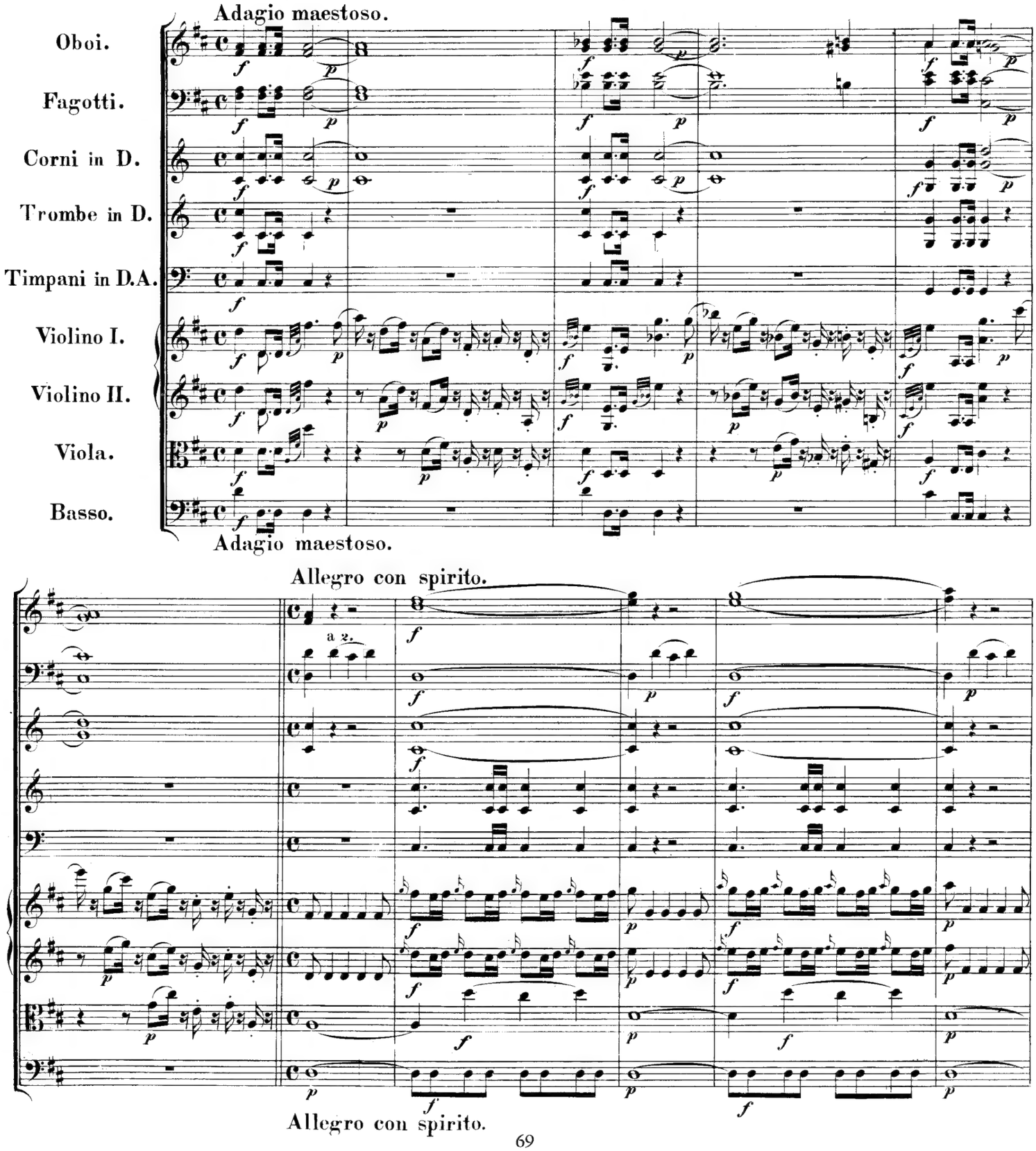

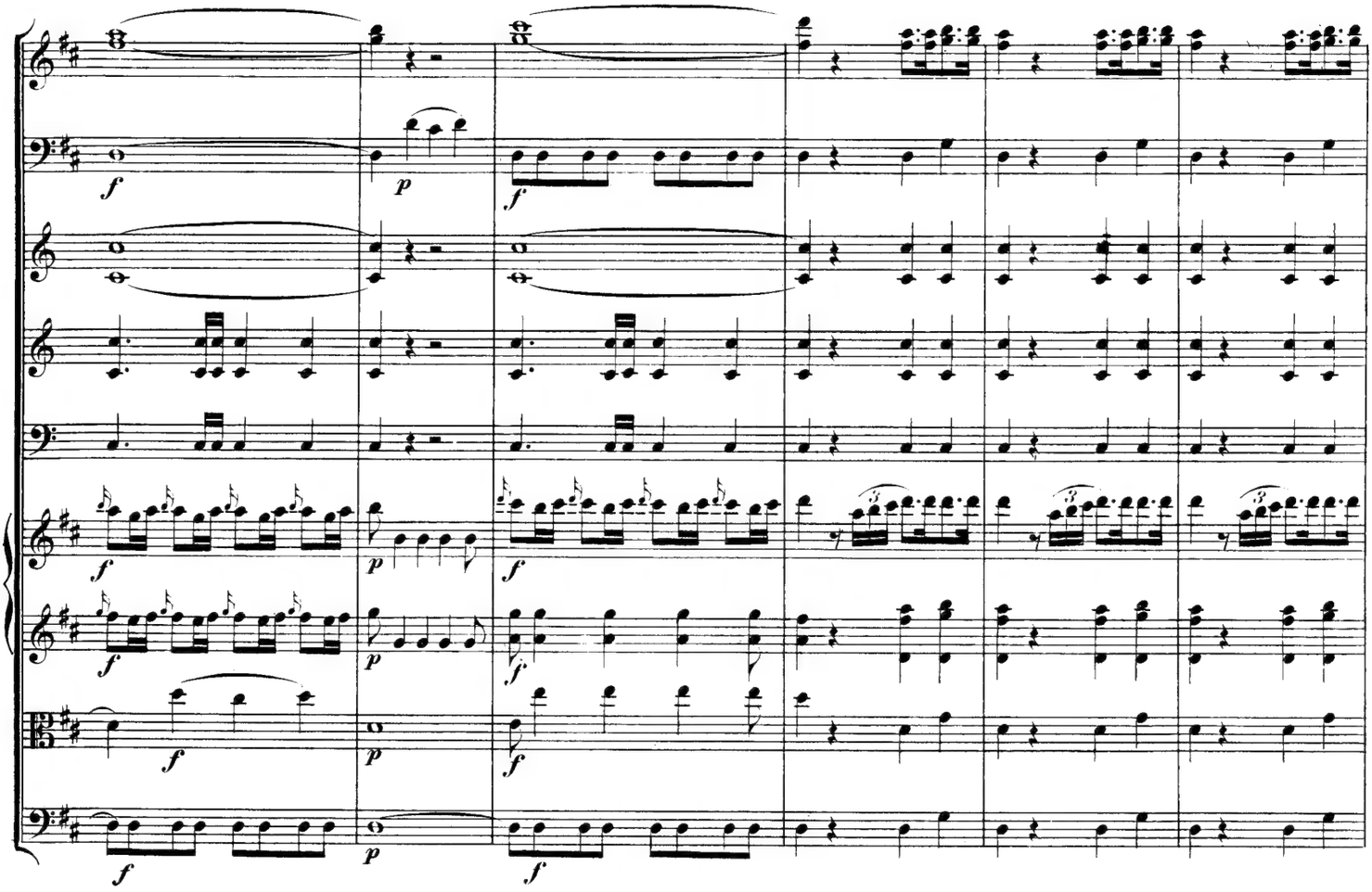

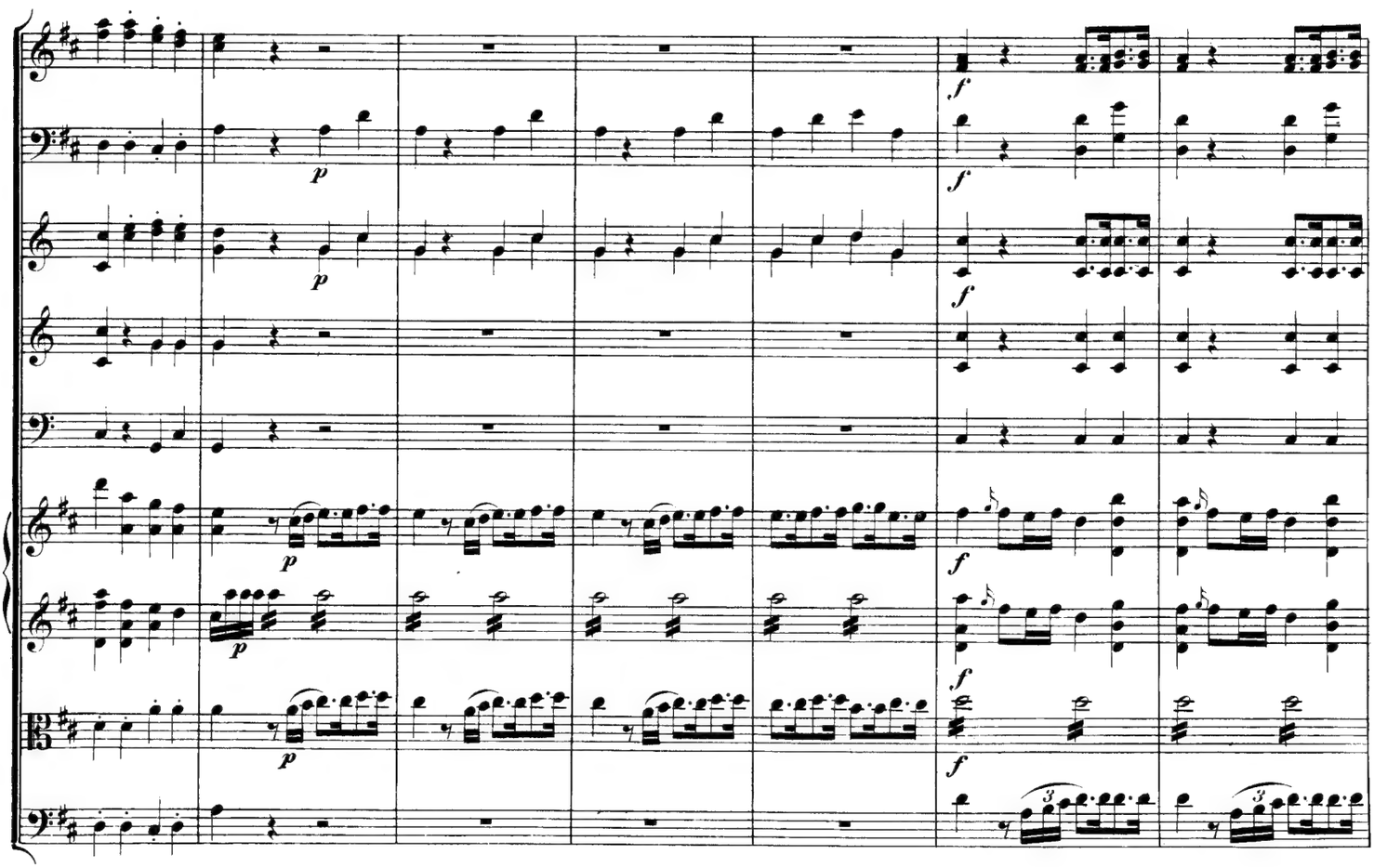

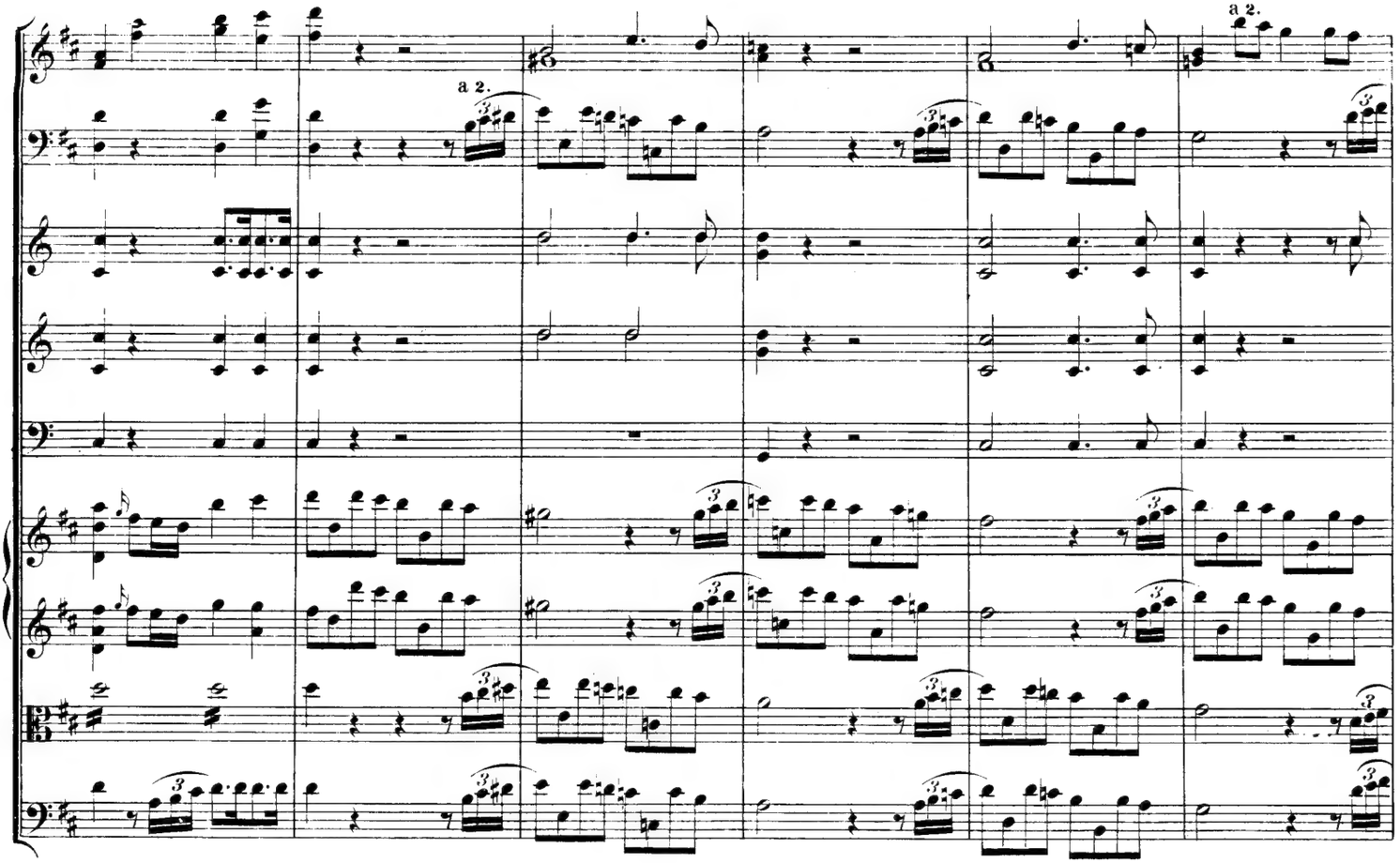
a 2.
a 2.

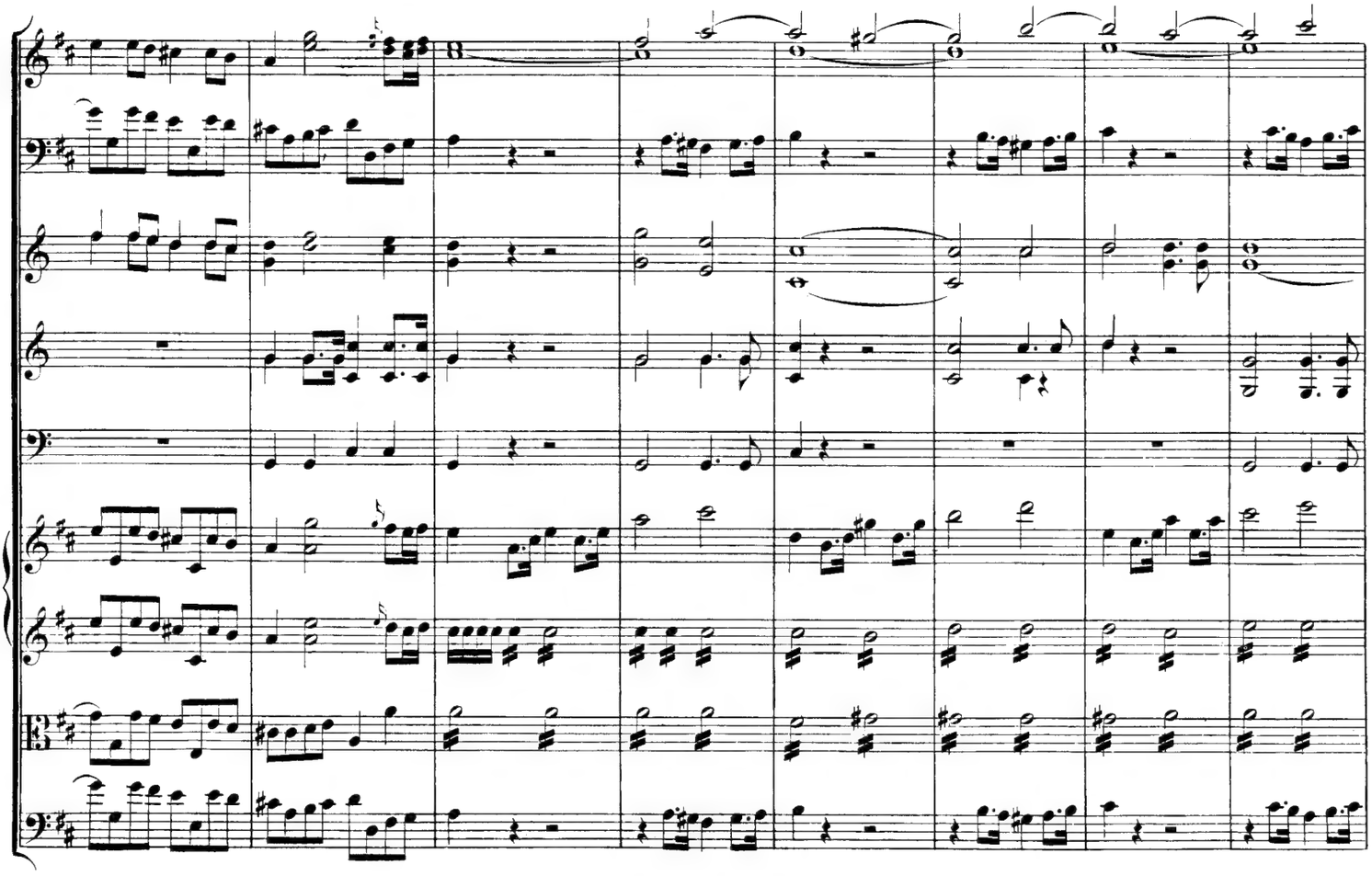

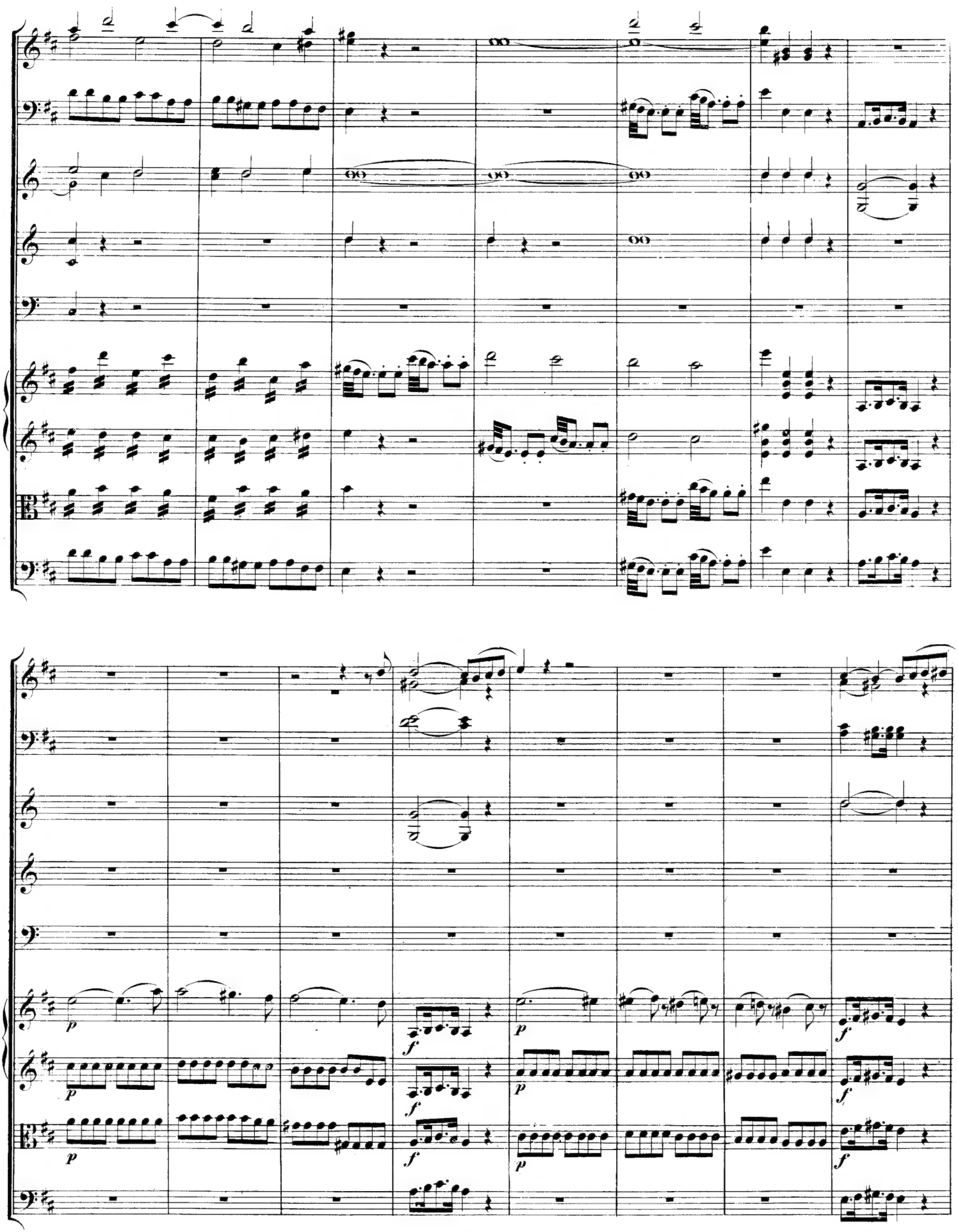
p
f
p
f
p
f
p
f
p
f

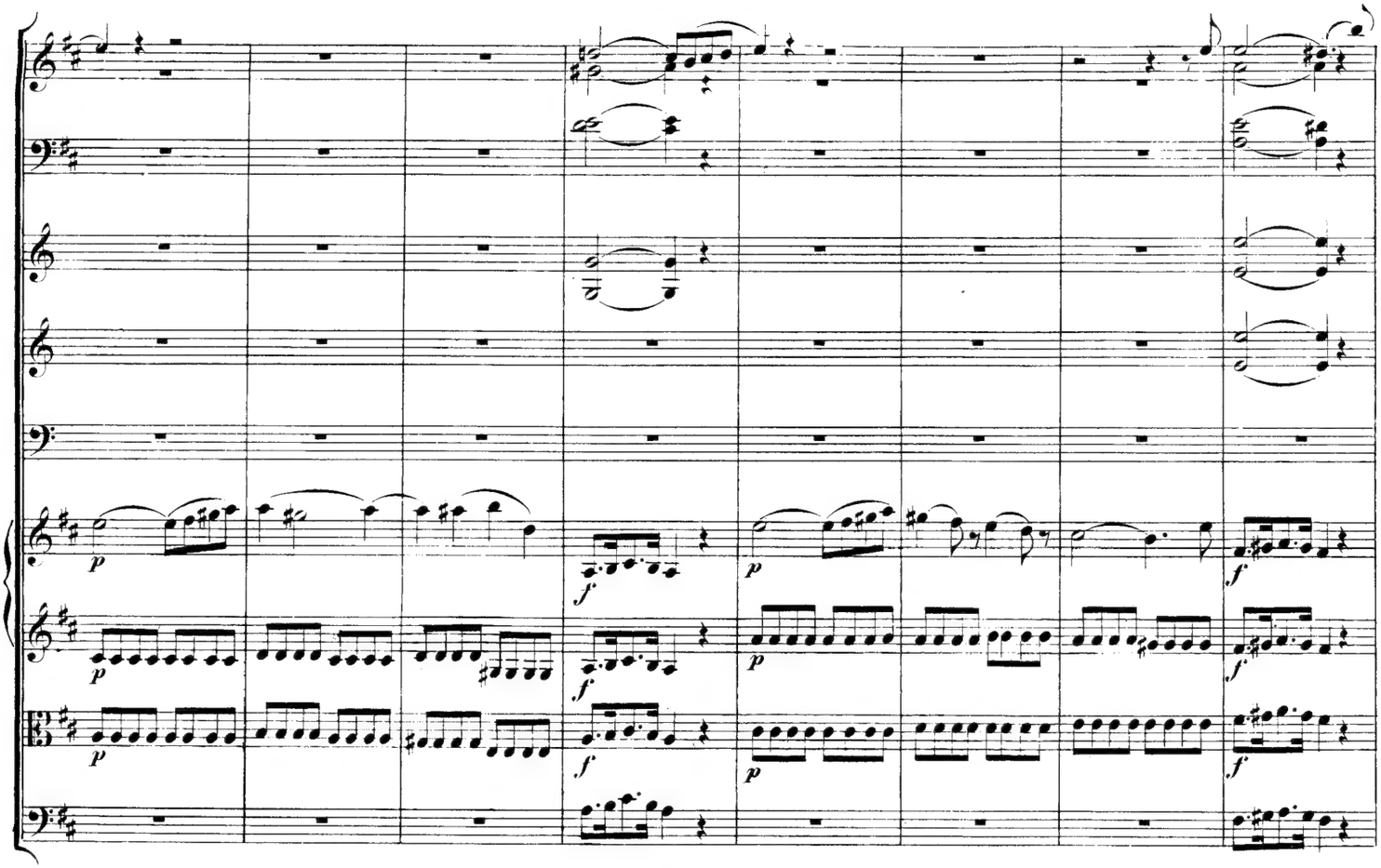
p
f
p
f
p
f
p
f
p
f

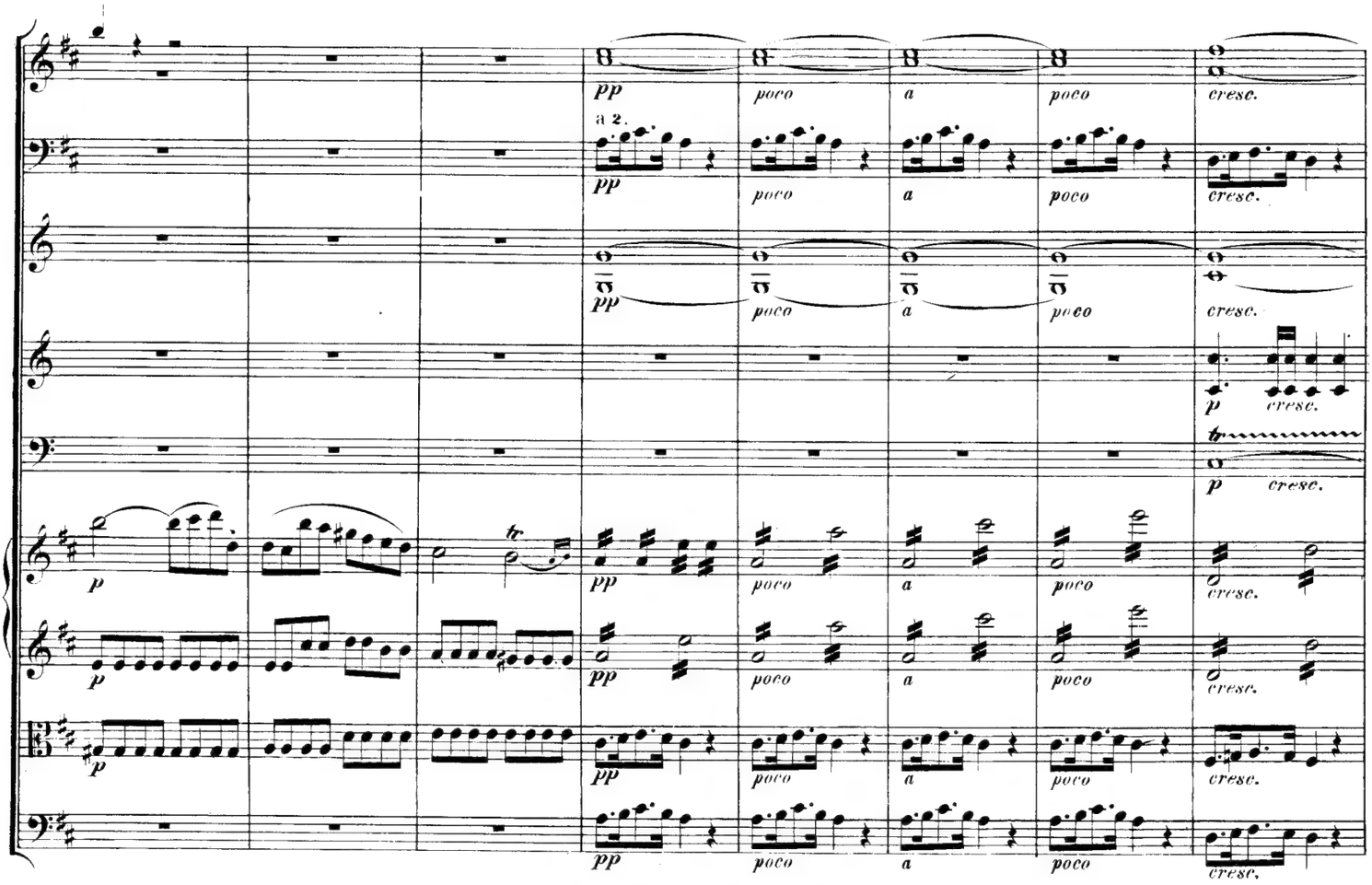
pp
poco
a
poco
cresc.
a 2.
tr

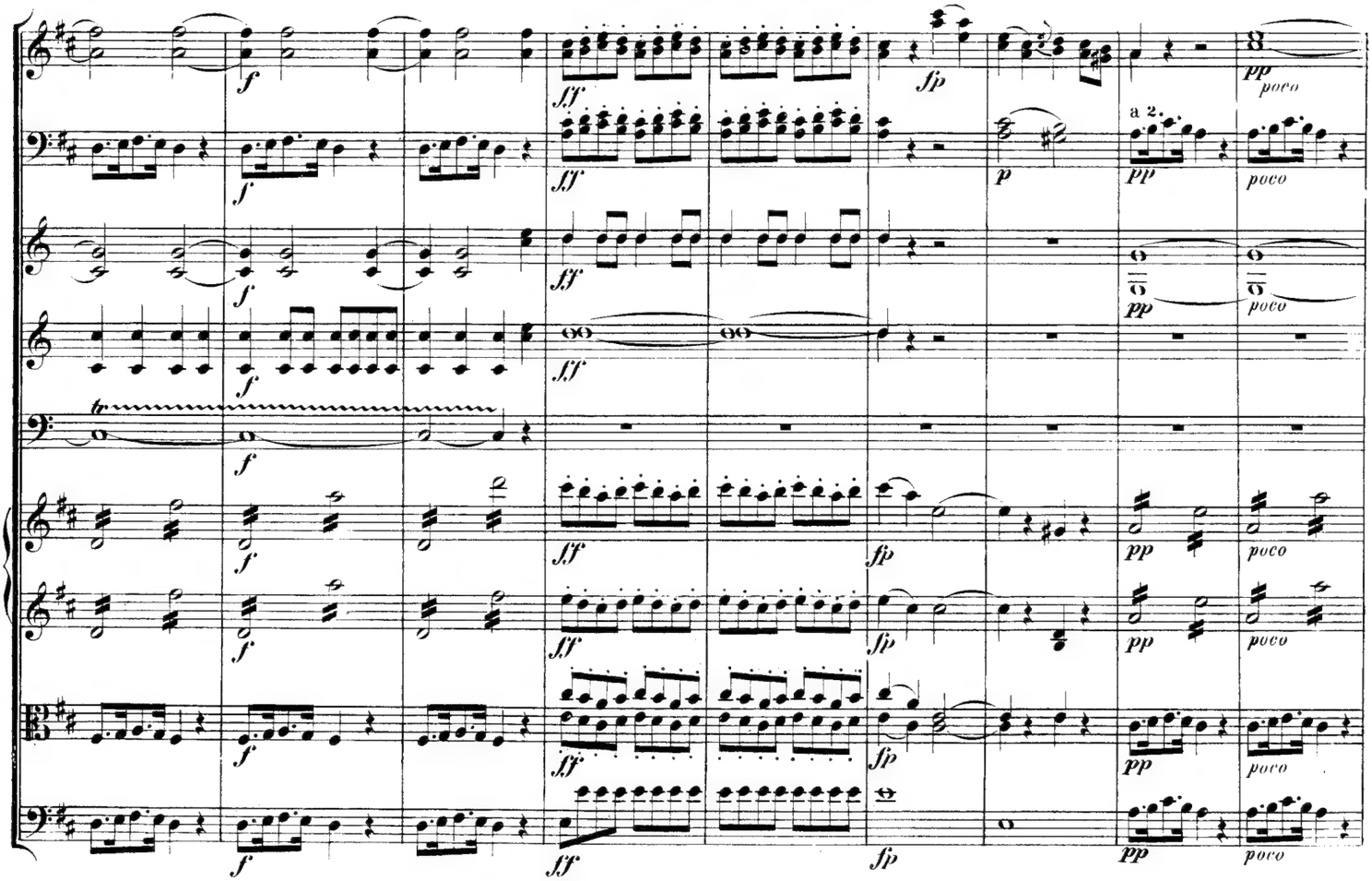
a 2.
pp
poco
f
ff
fp
p

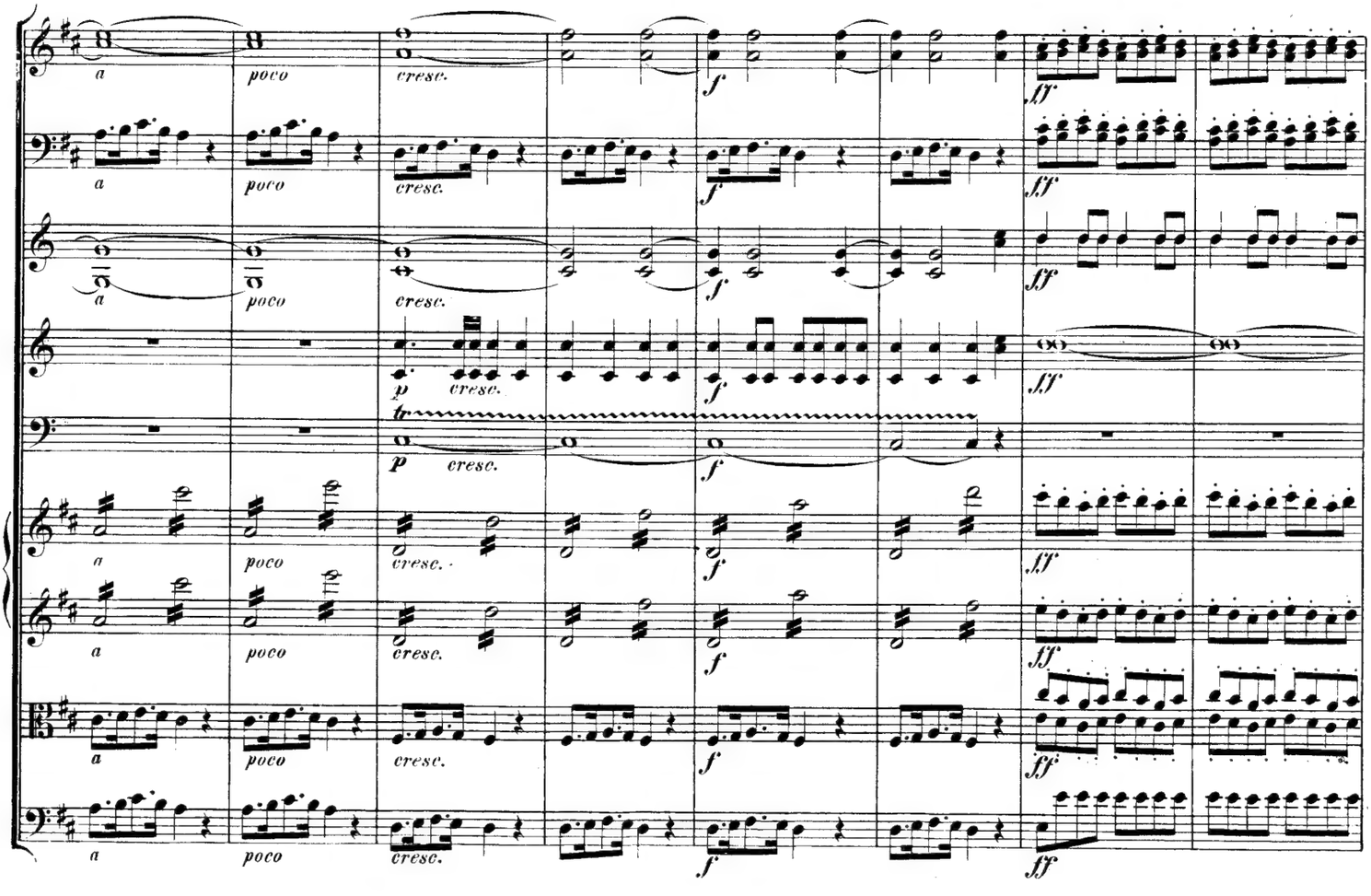
a
poco
cresc.
p
f
ff

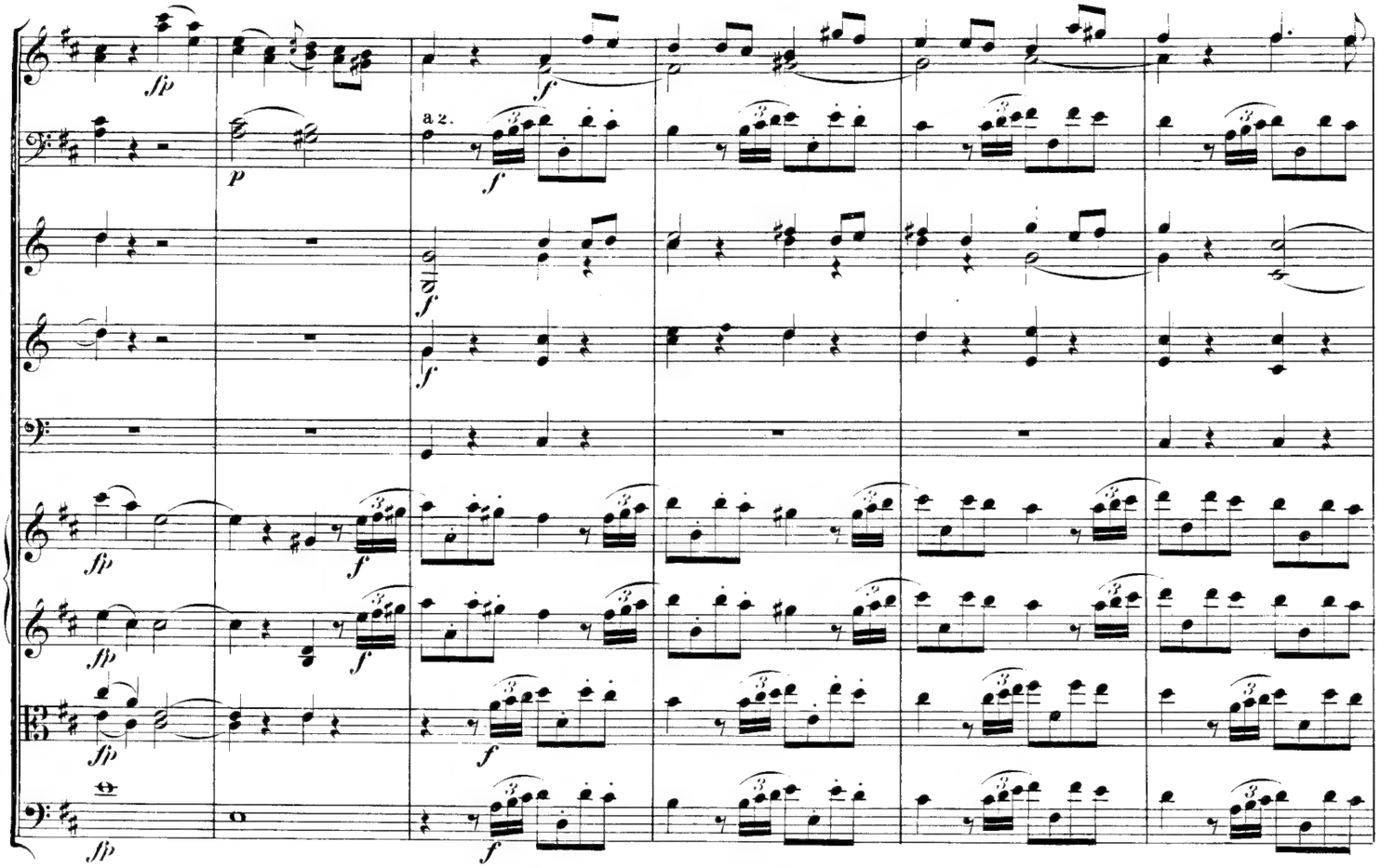
a 2.

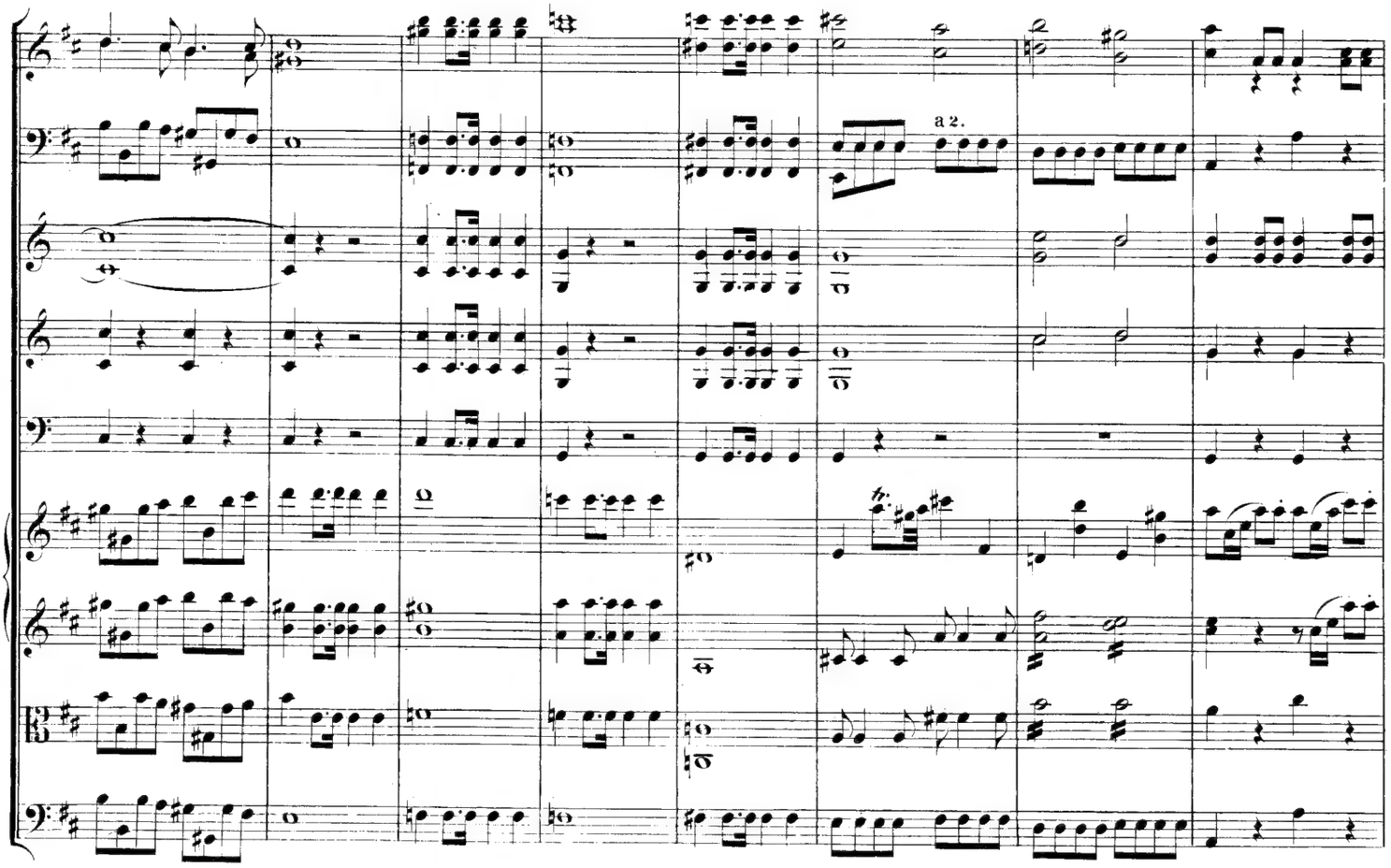
a 2.

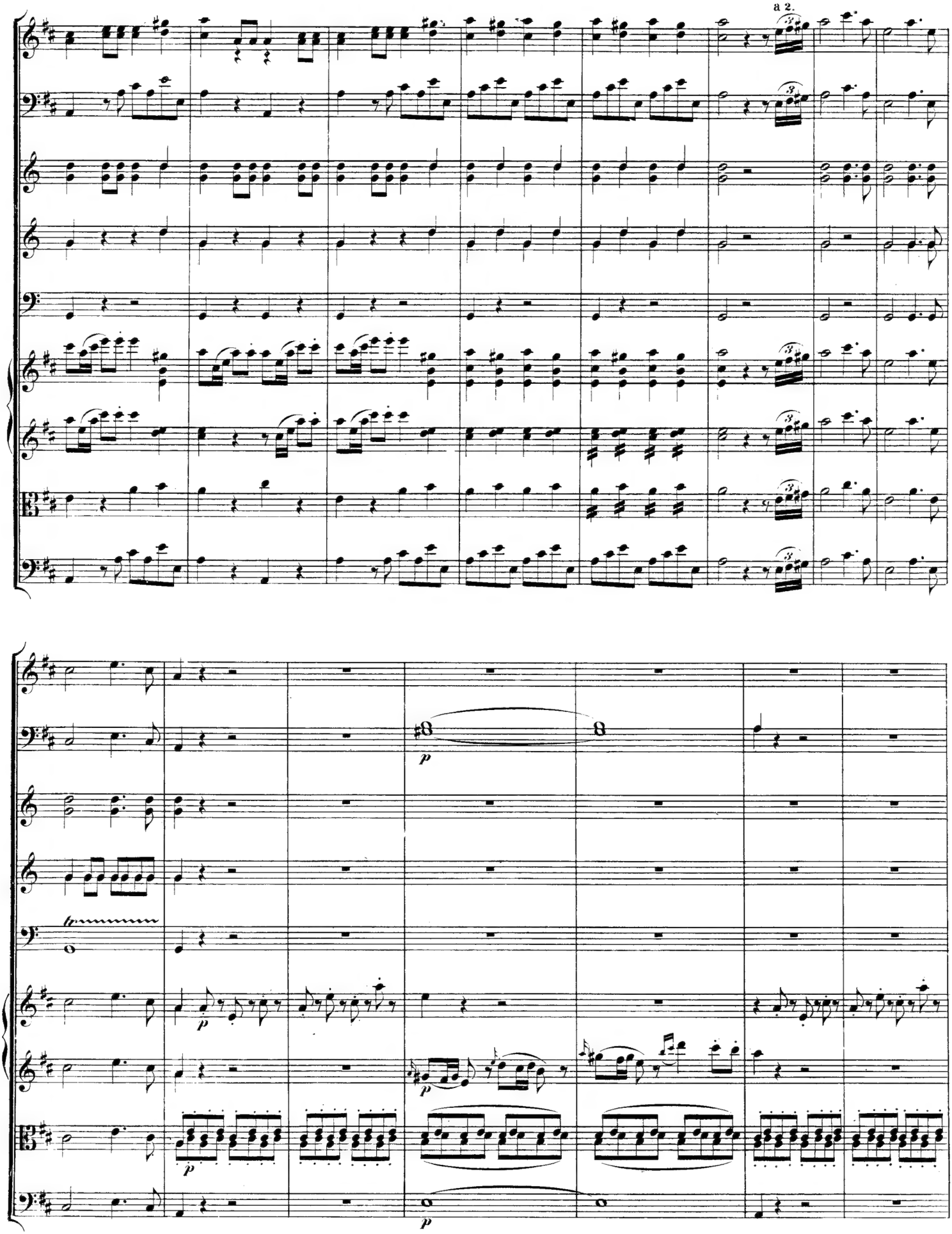
a 2.
p
p
p
p

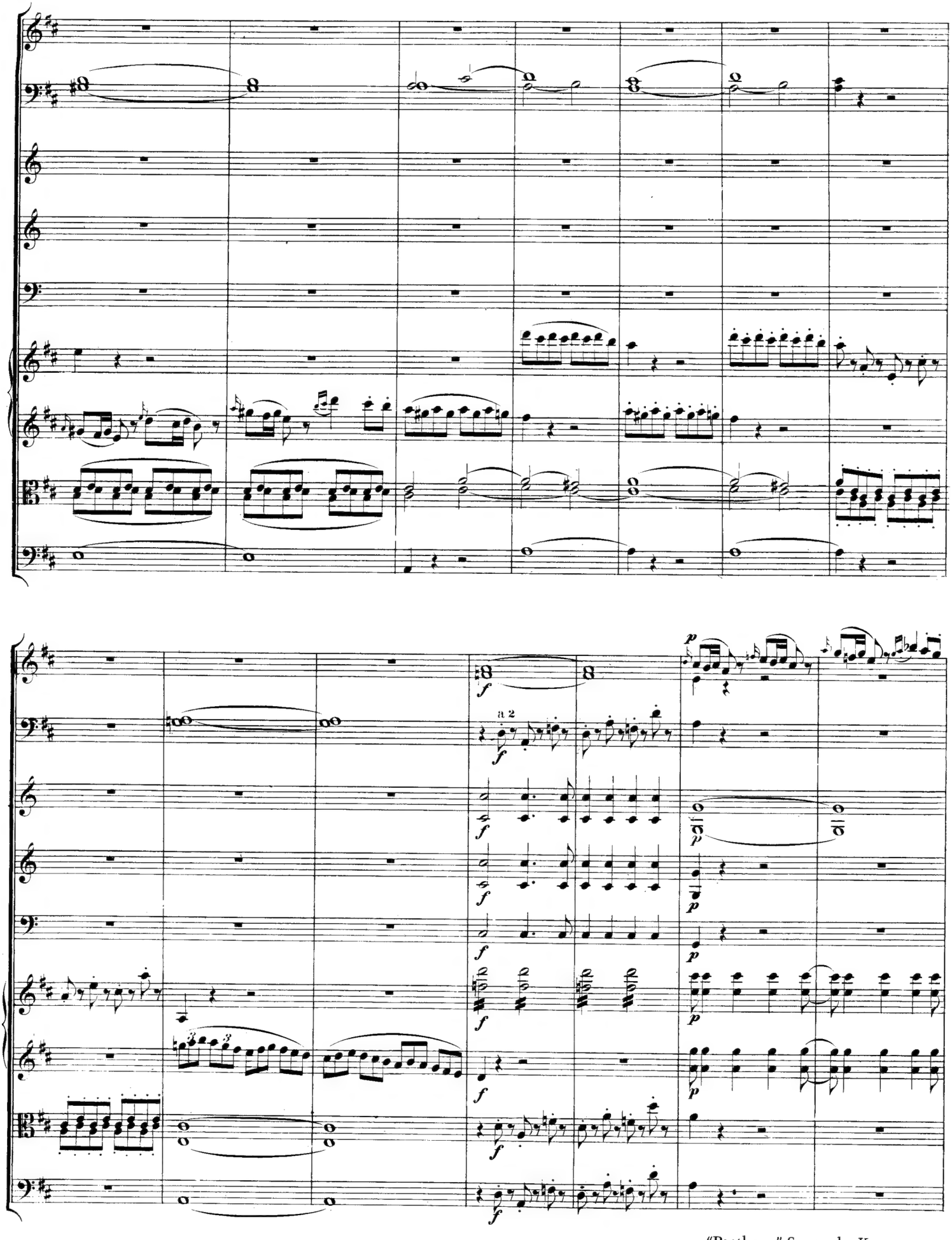
a 2

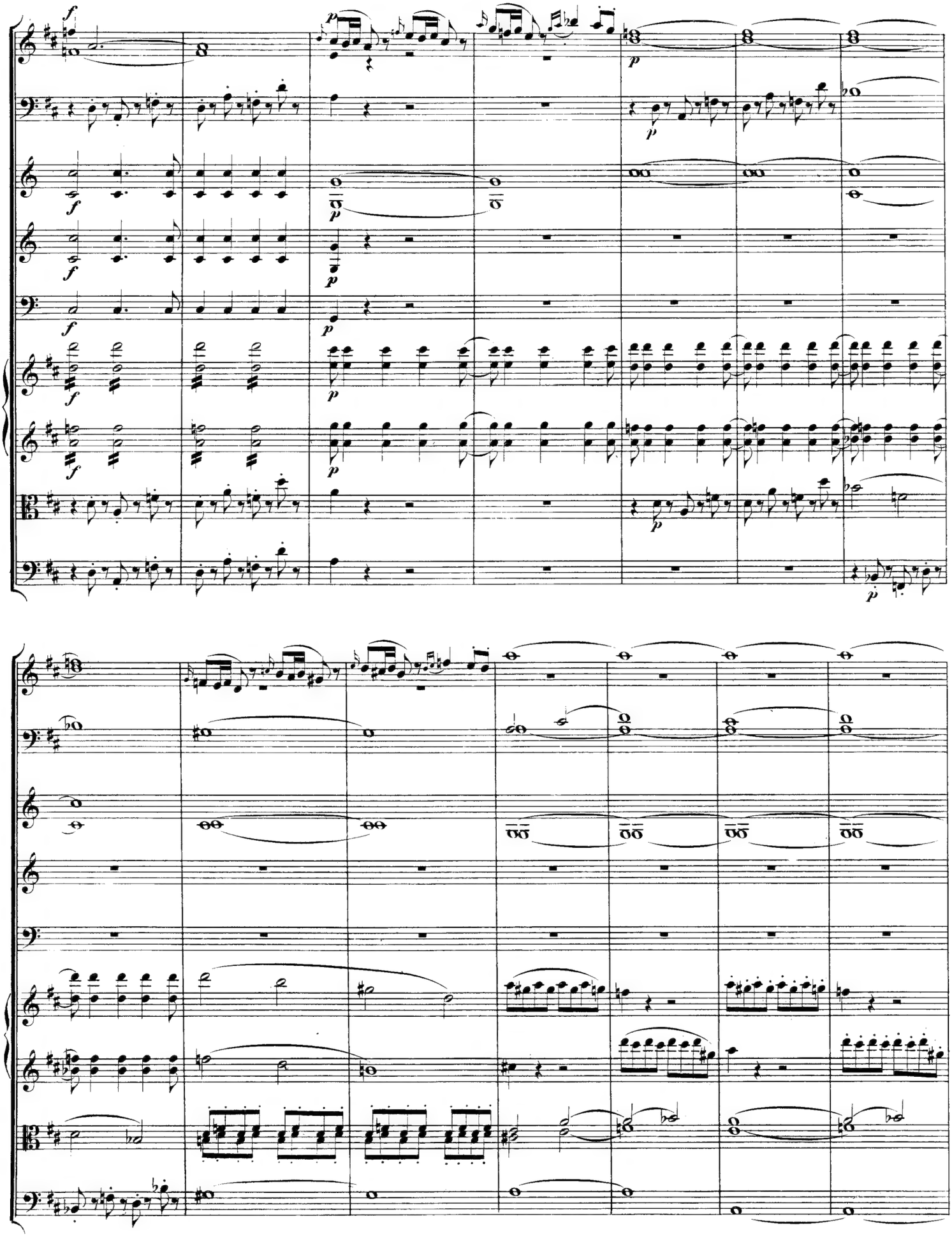

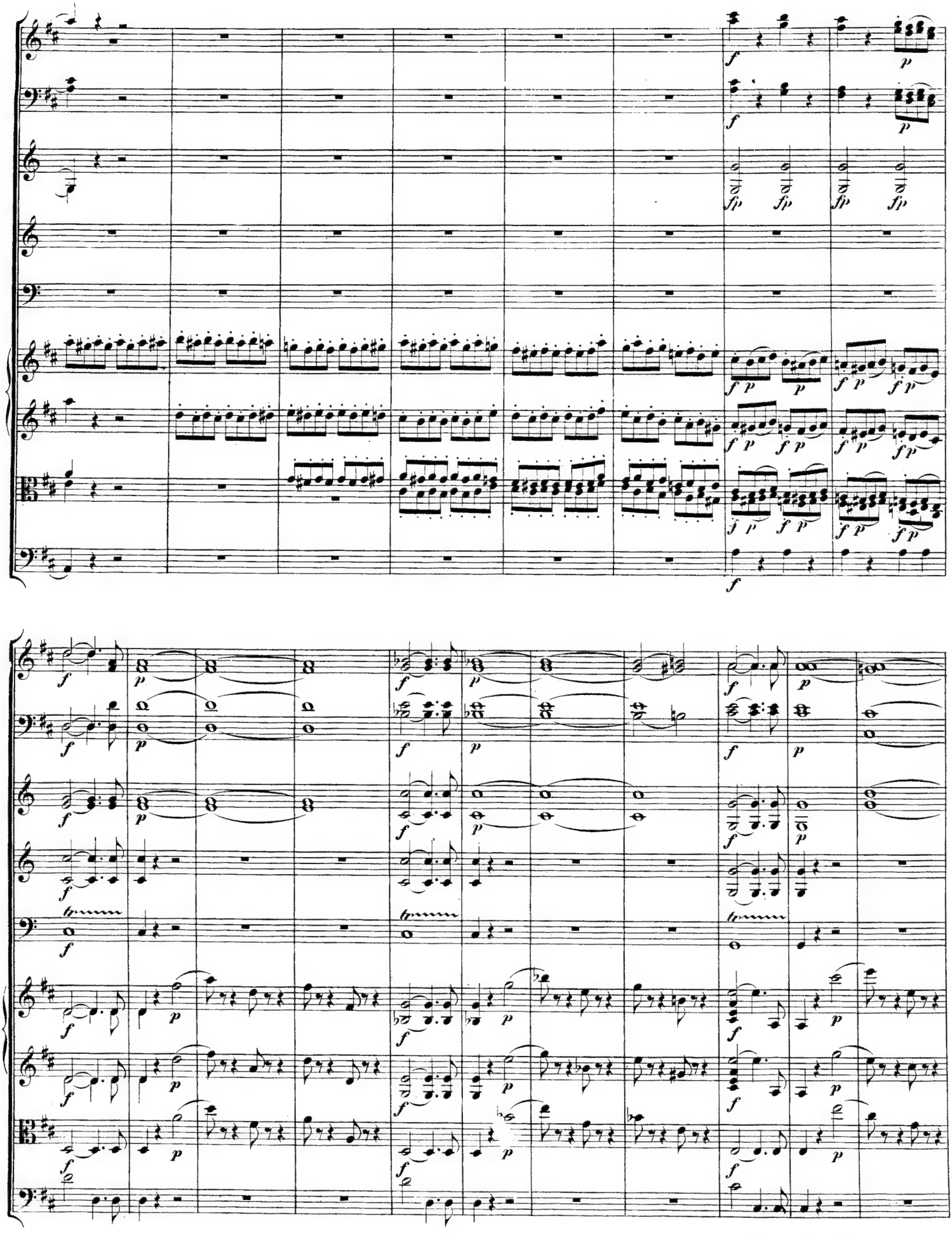

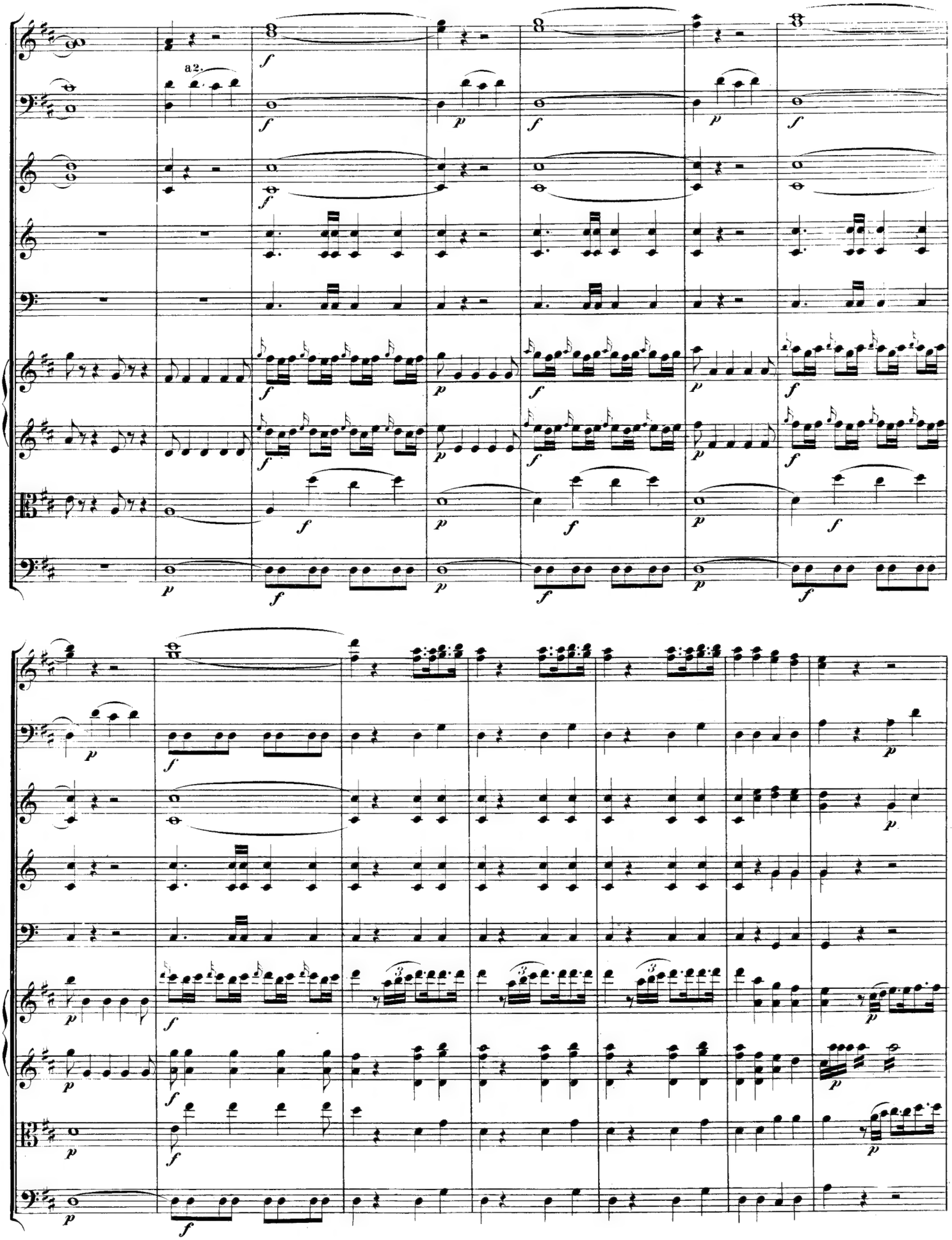
a2.

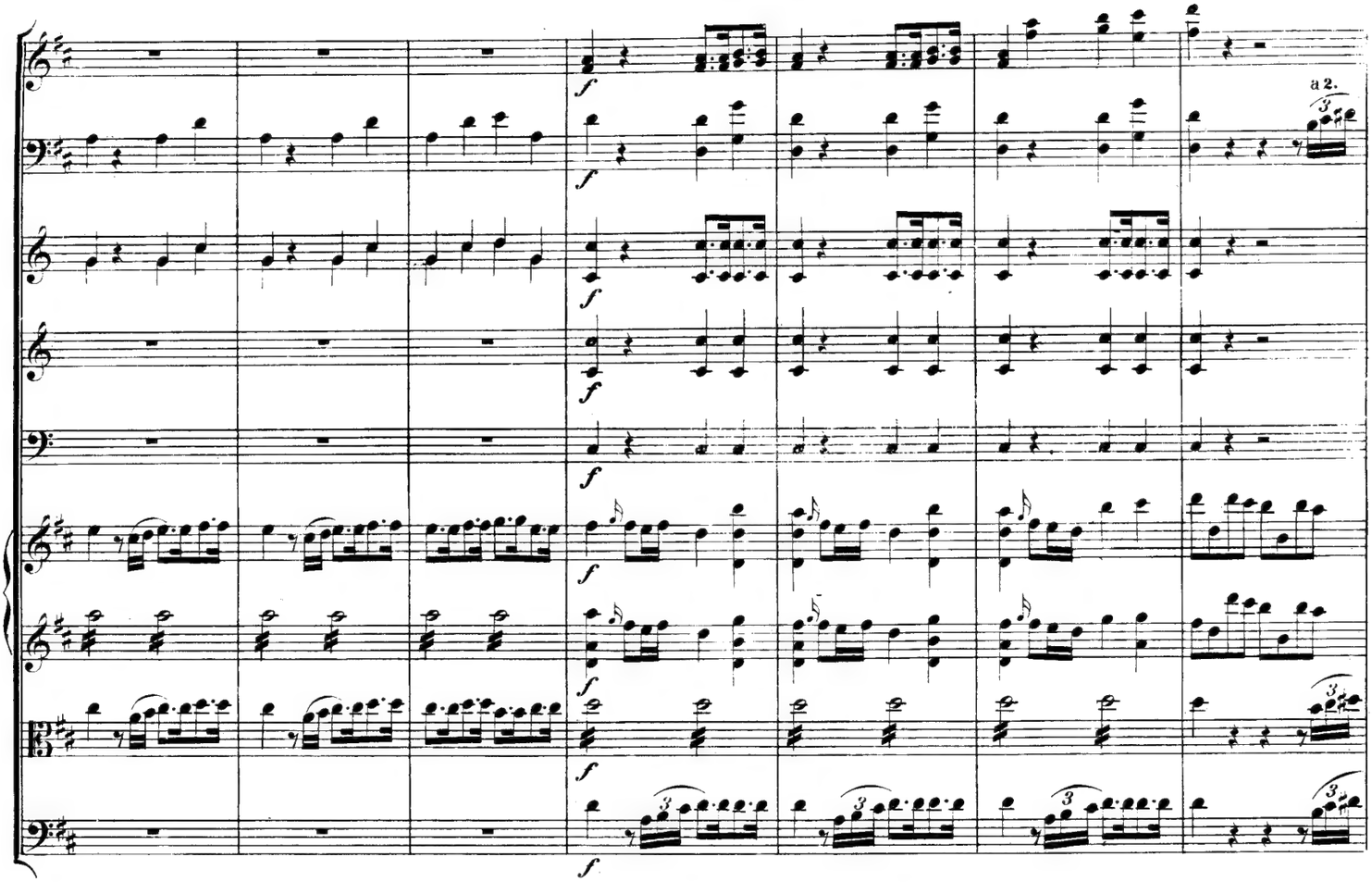
a 2.

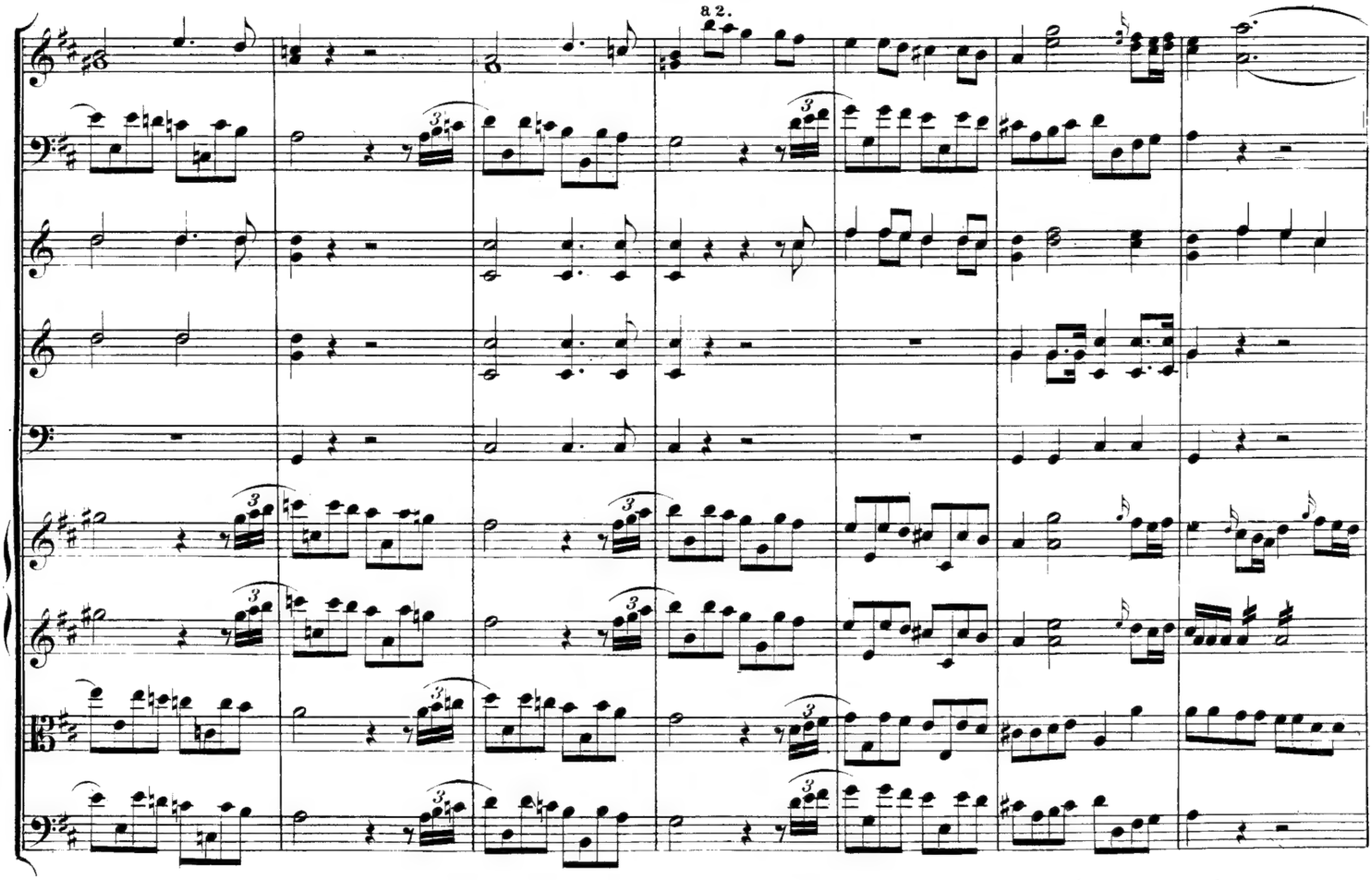
a 2.

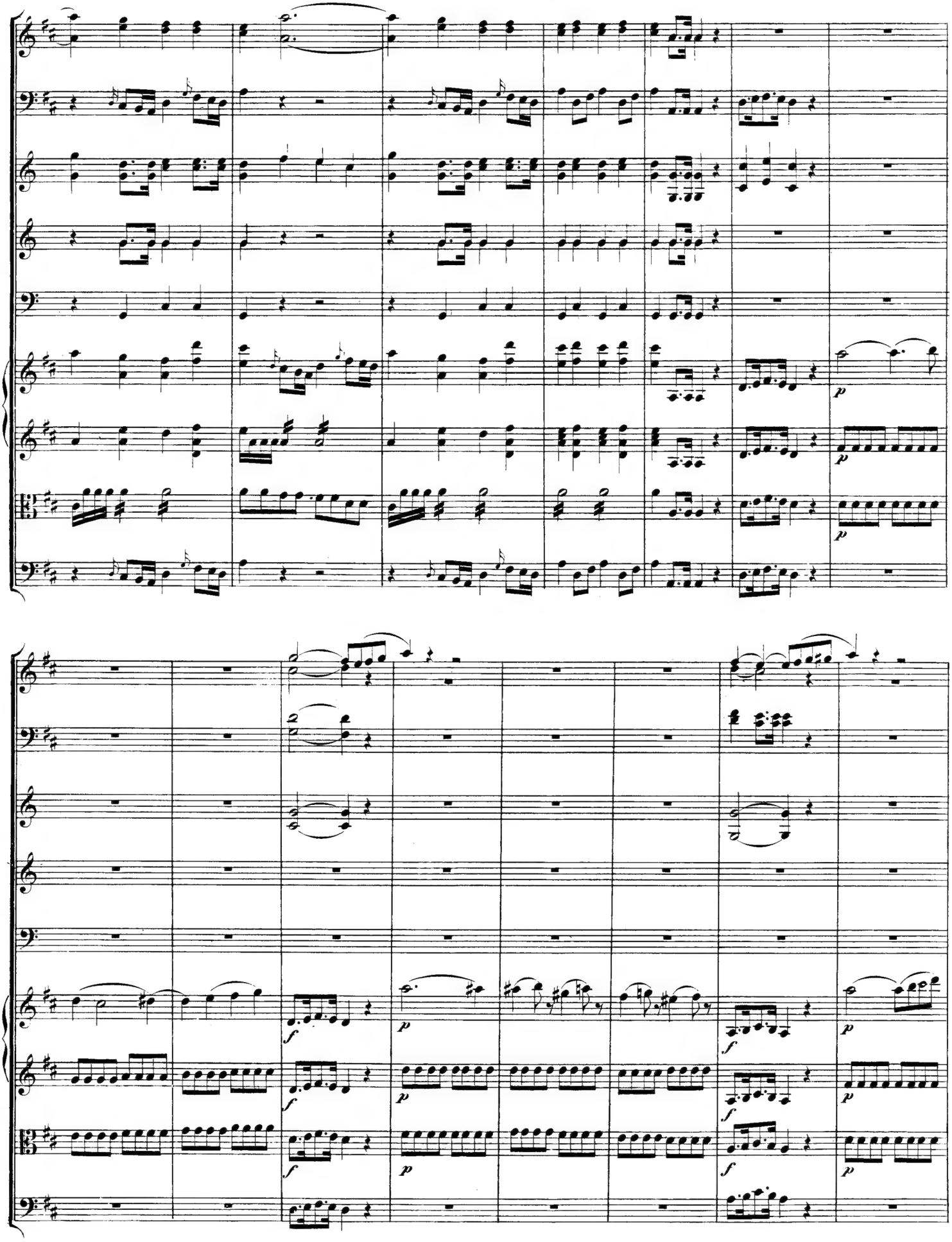
p
p
p
f
p
f
p
f
p
f
p

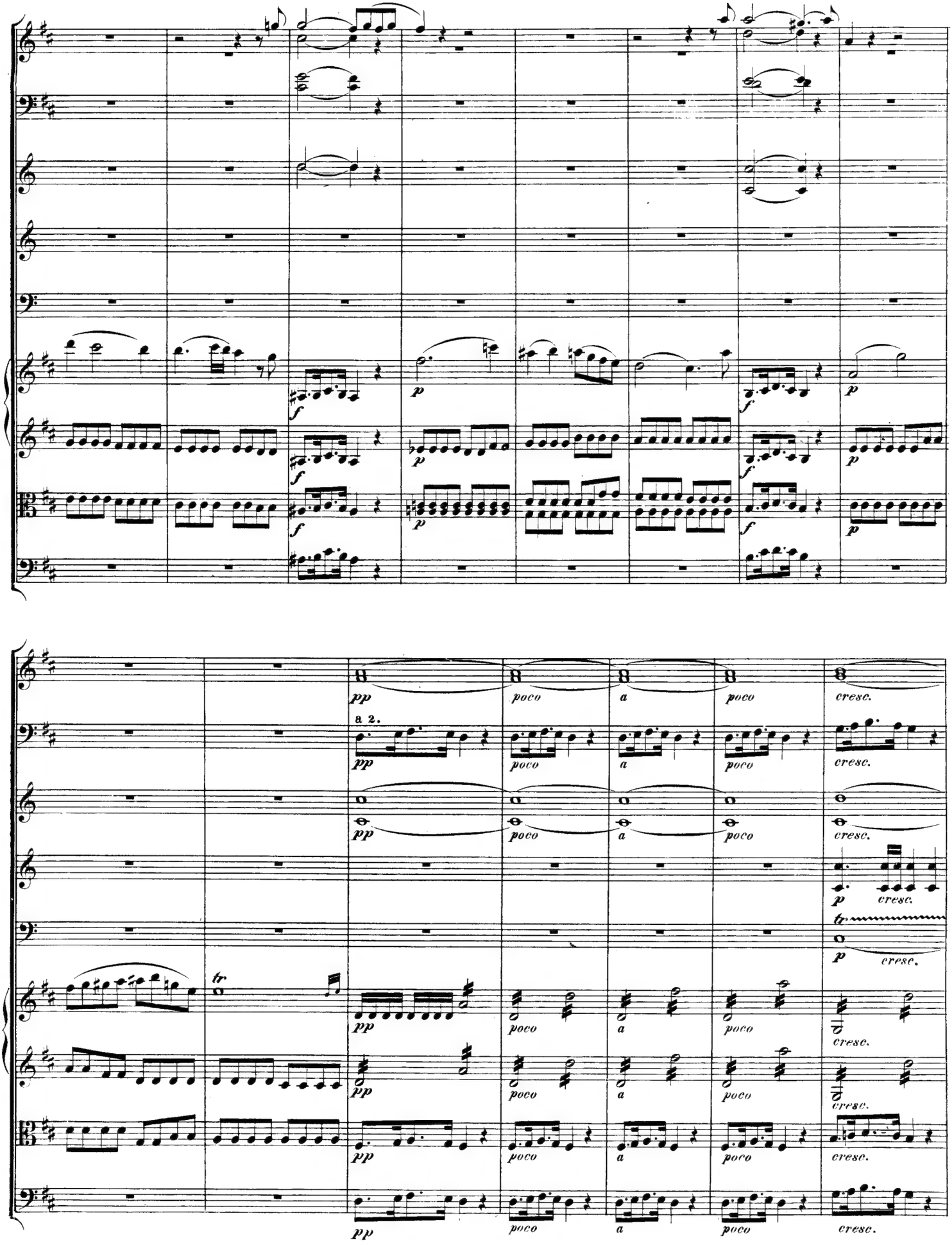
a 2.
pp
poco
a
cresc.
tr

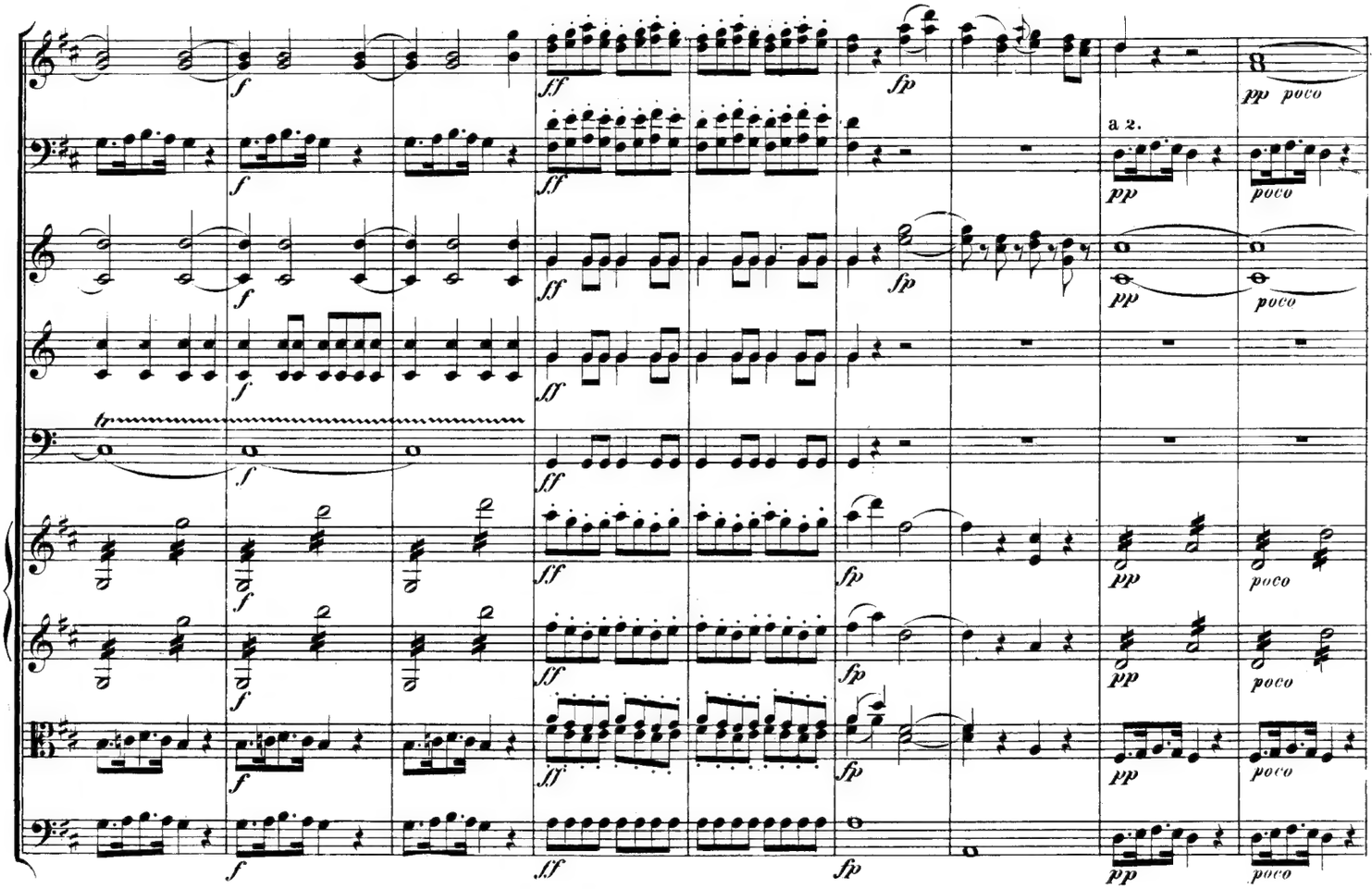
a 2.

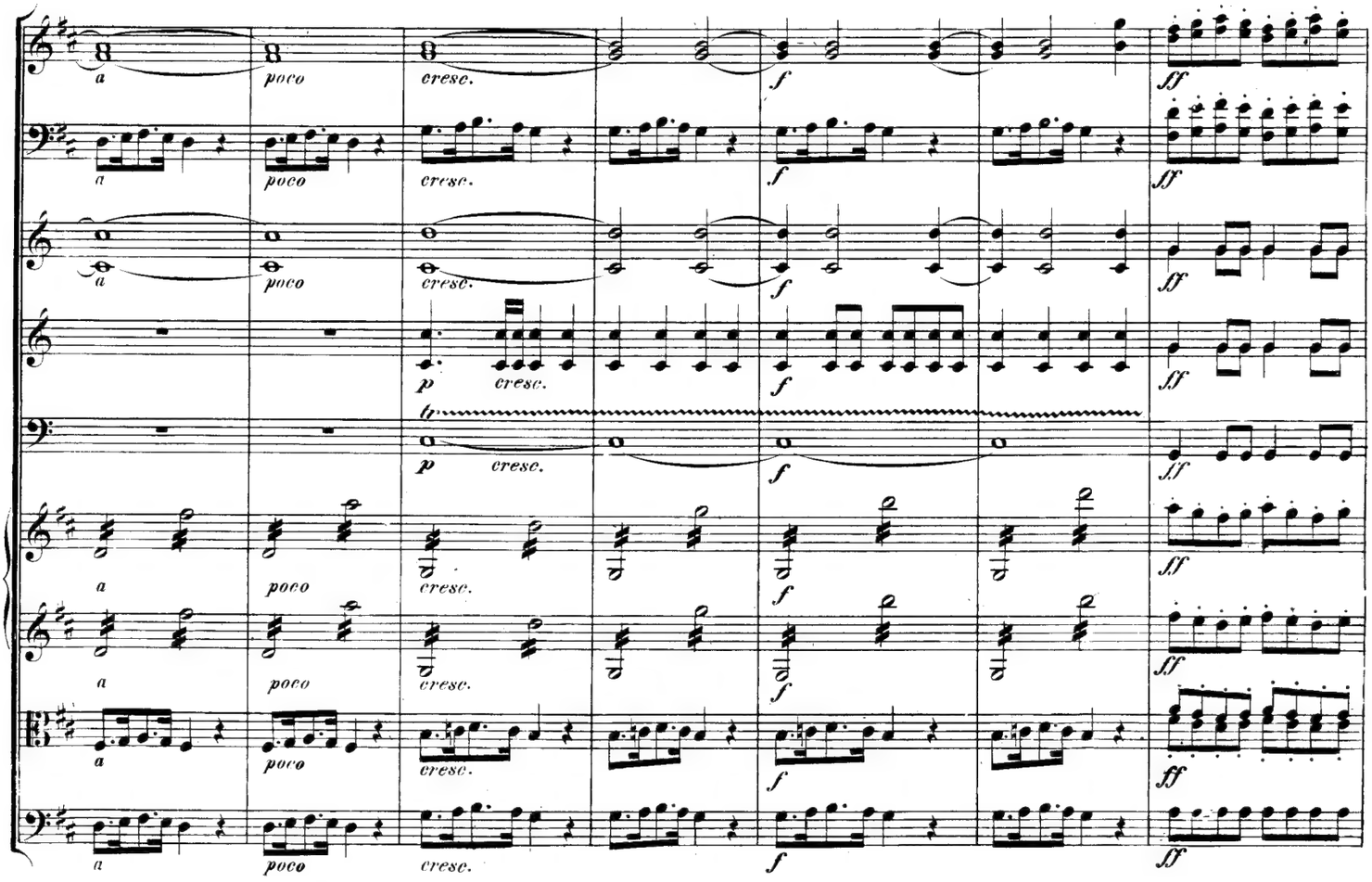

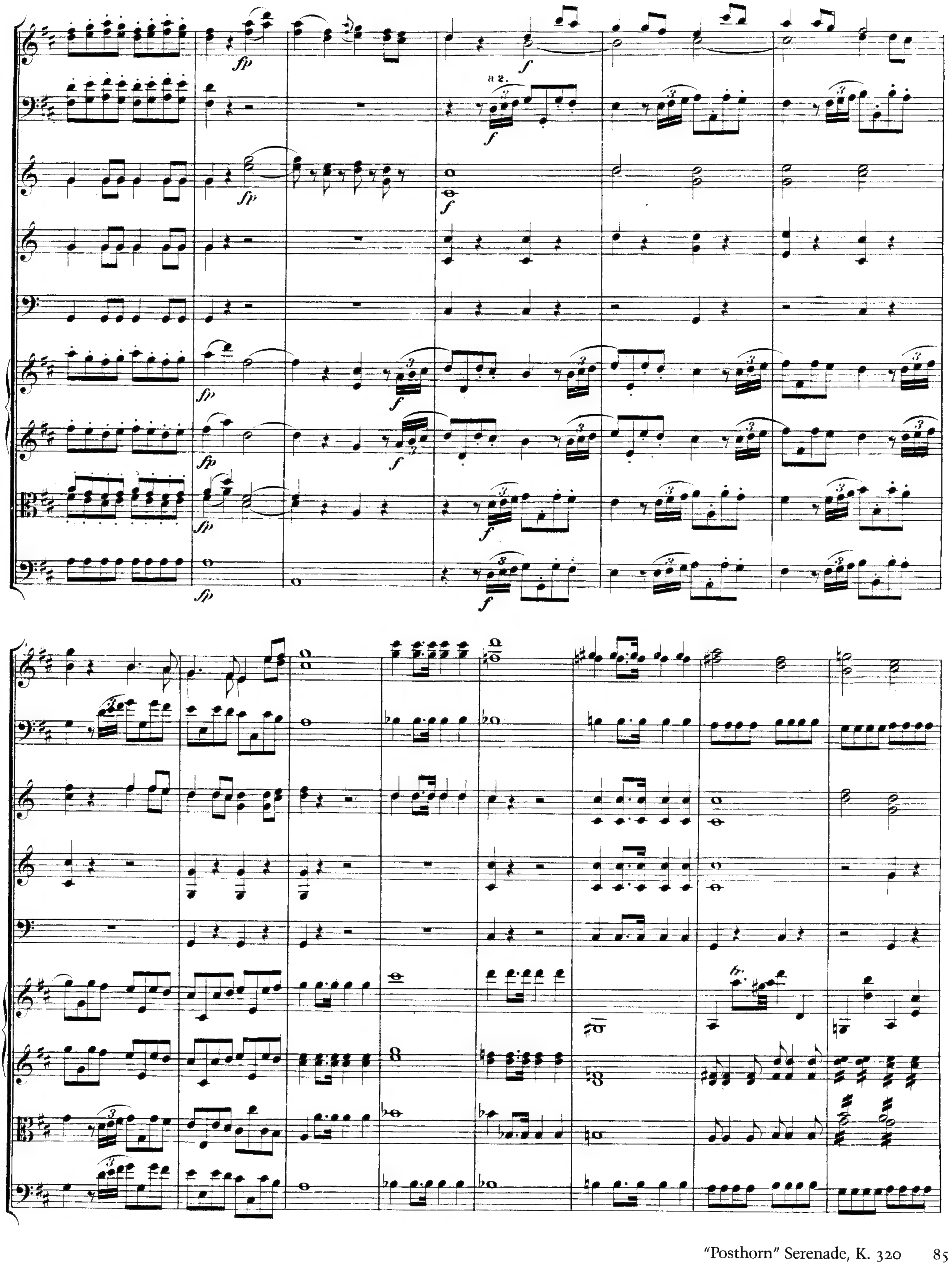
fp
a 2.
f
tr.

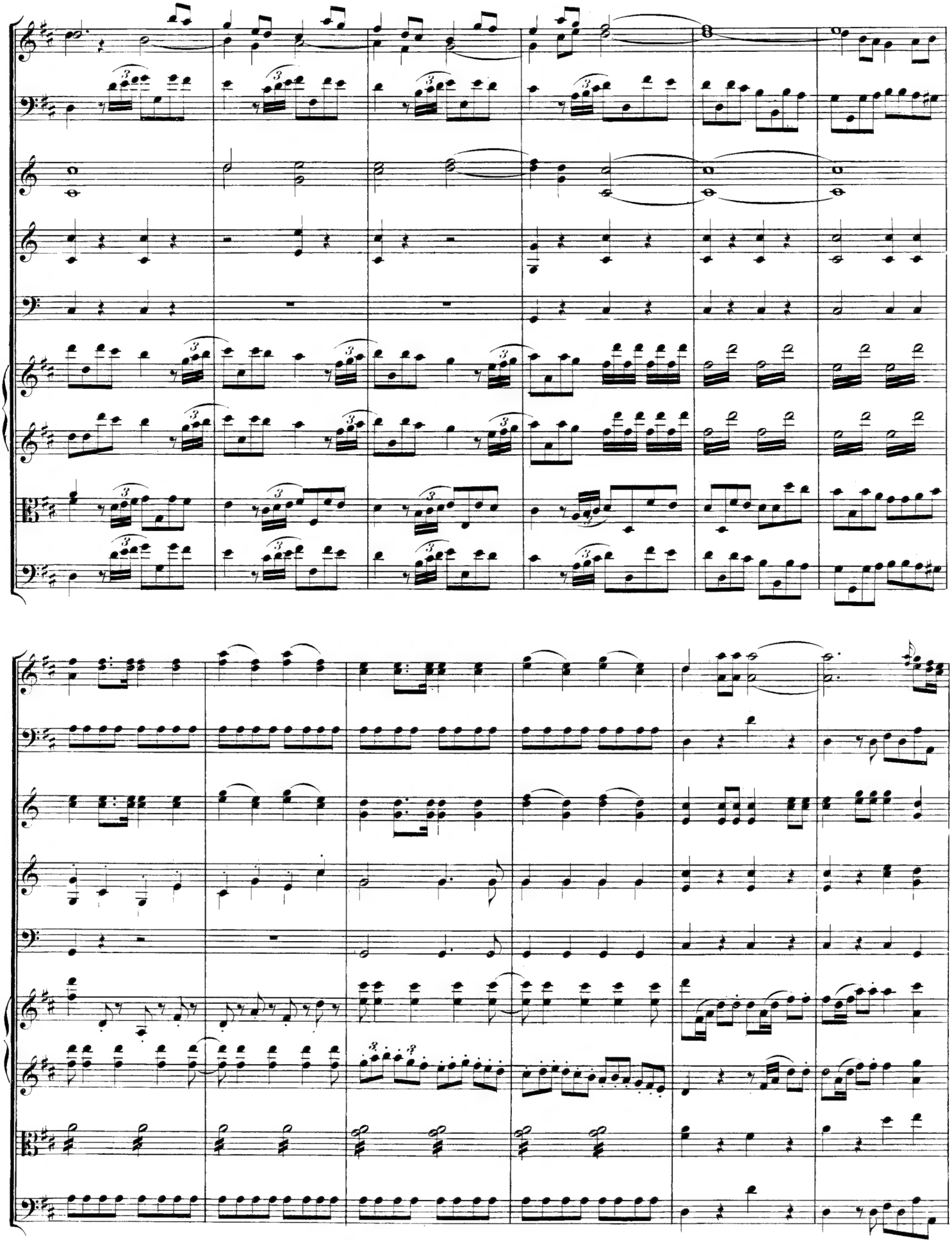

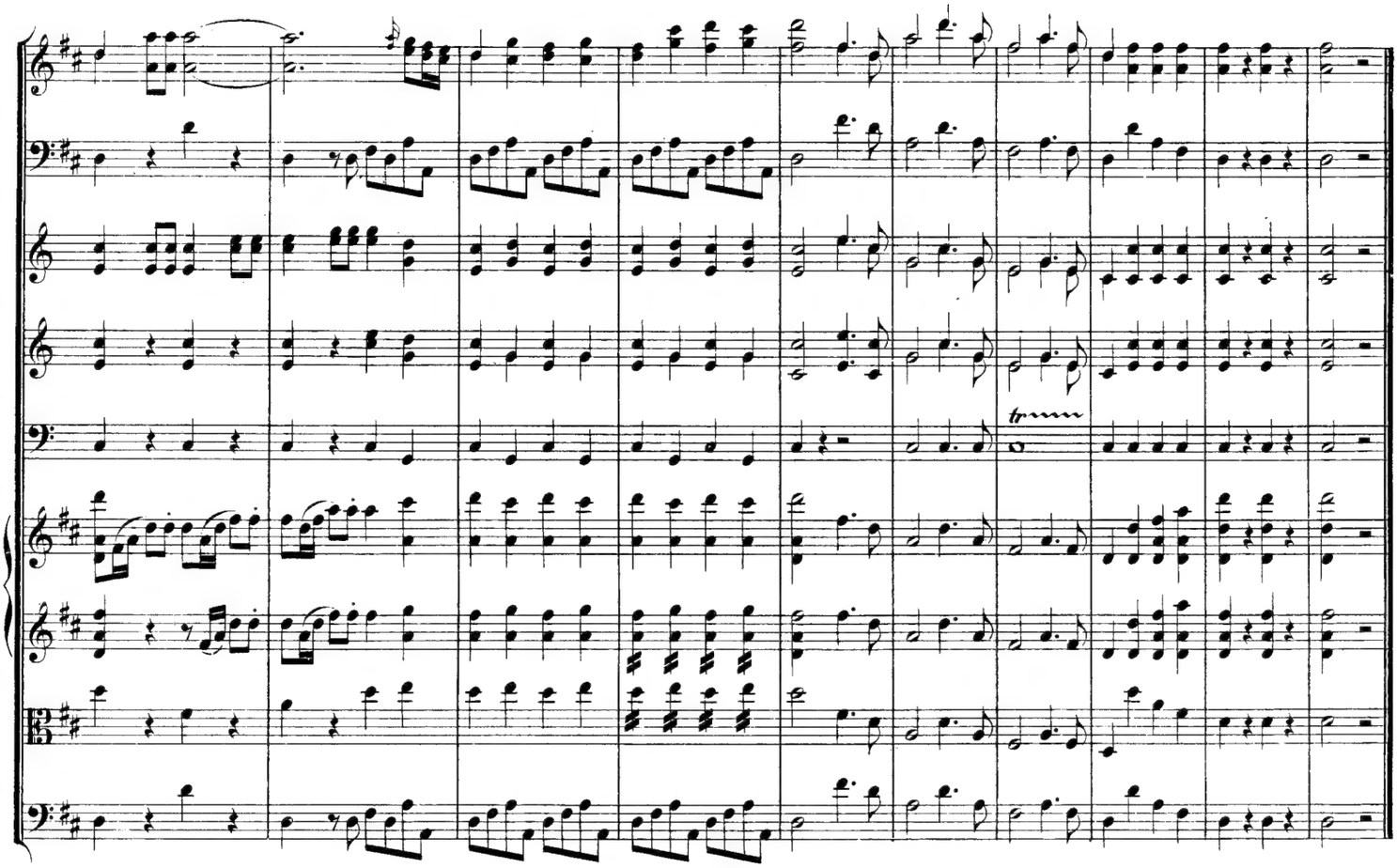

MENUETTO.

Allegretto.

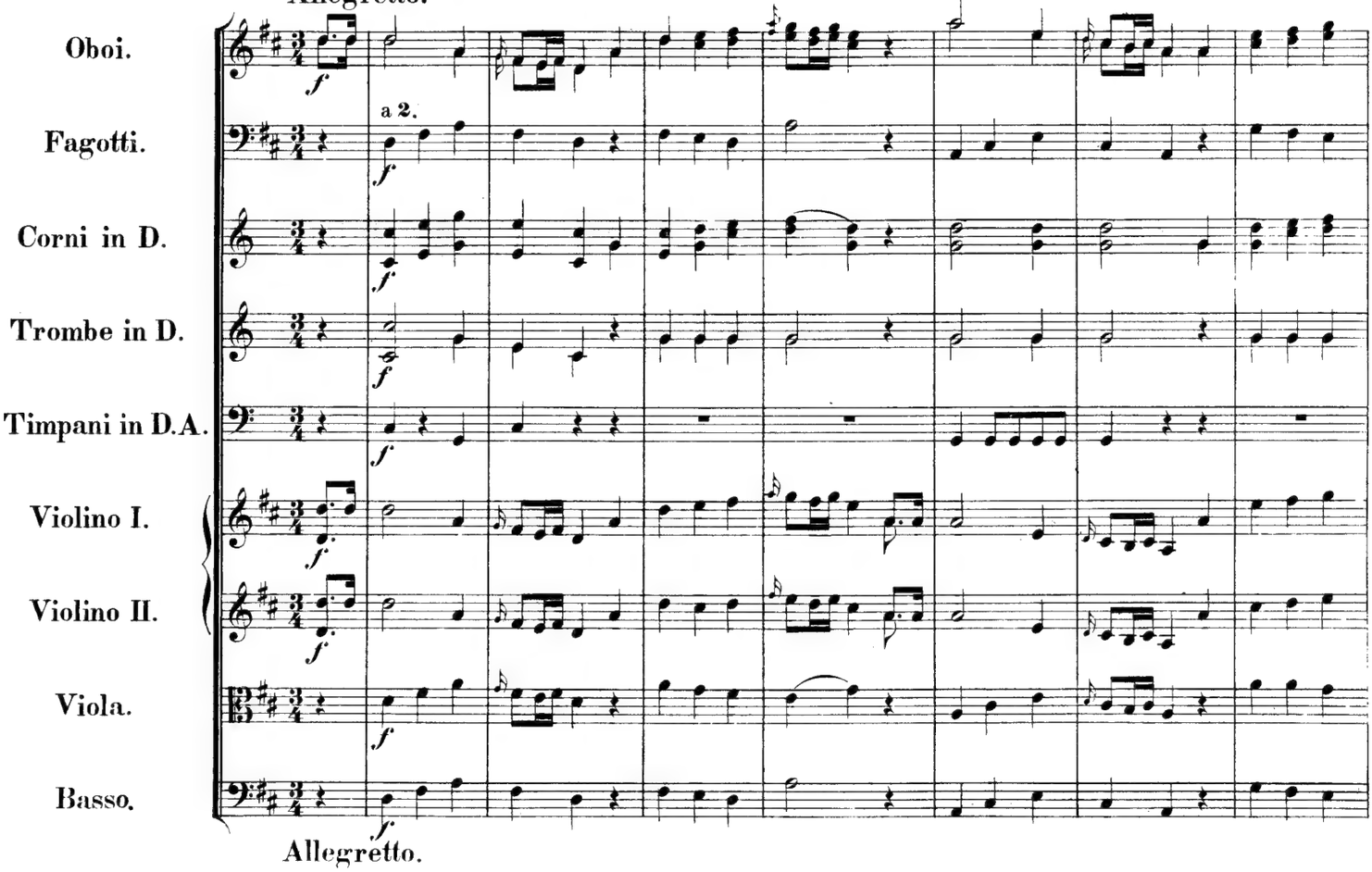

Allegretto.

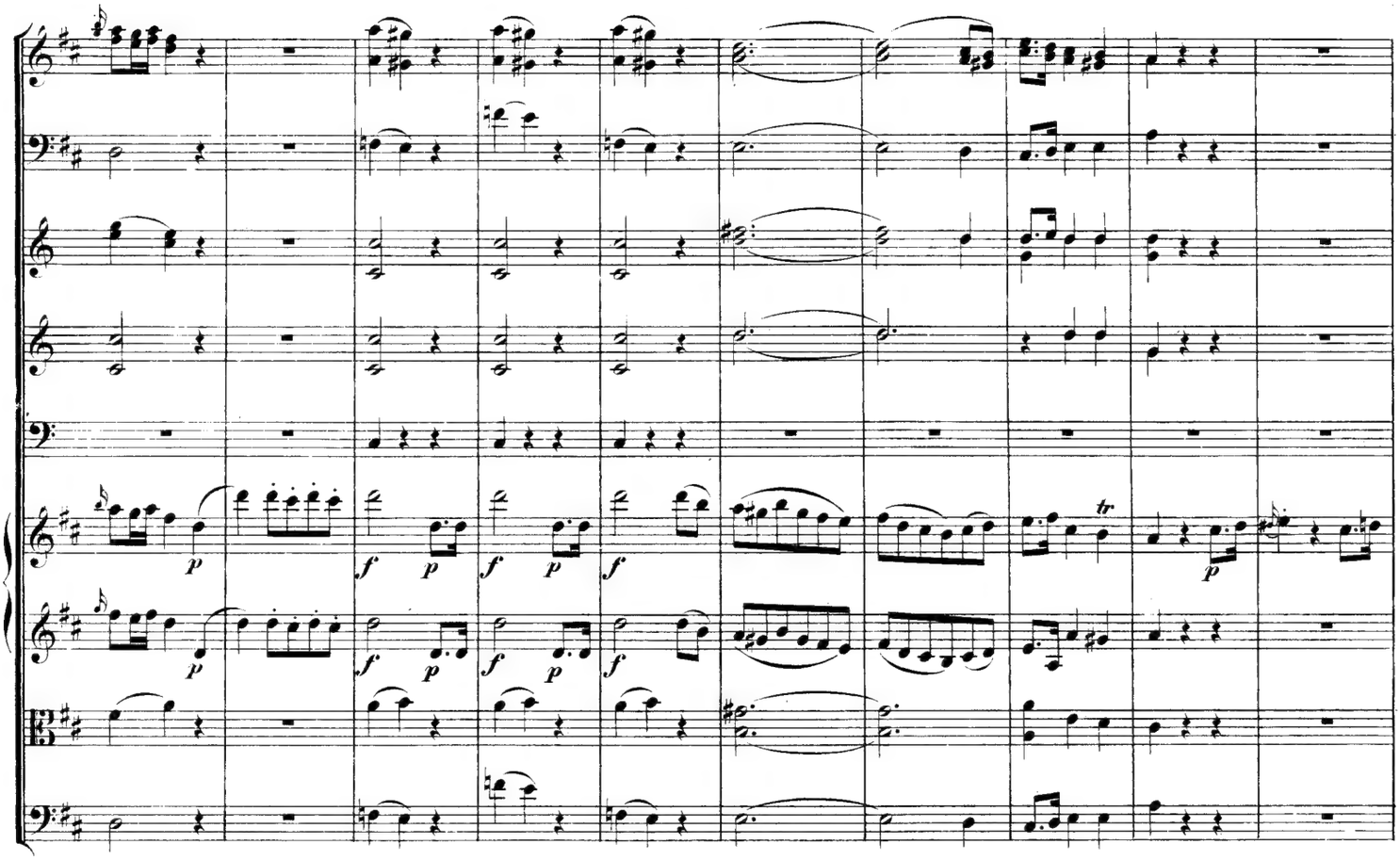

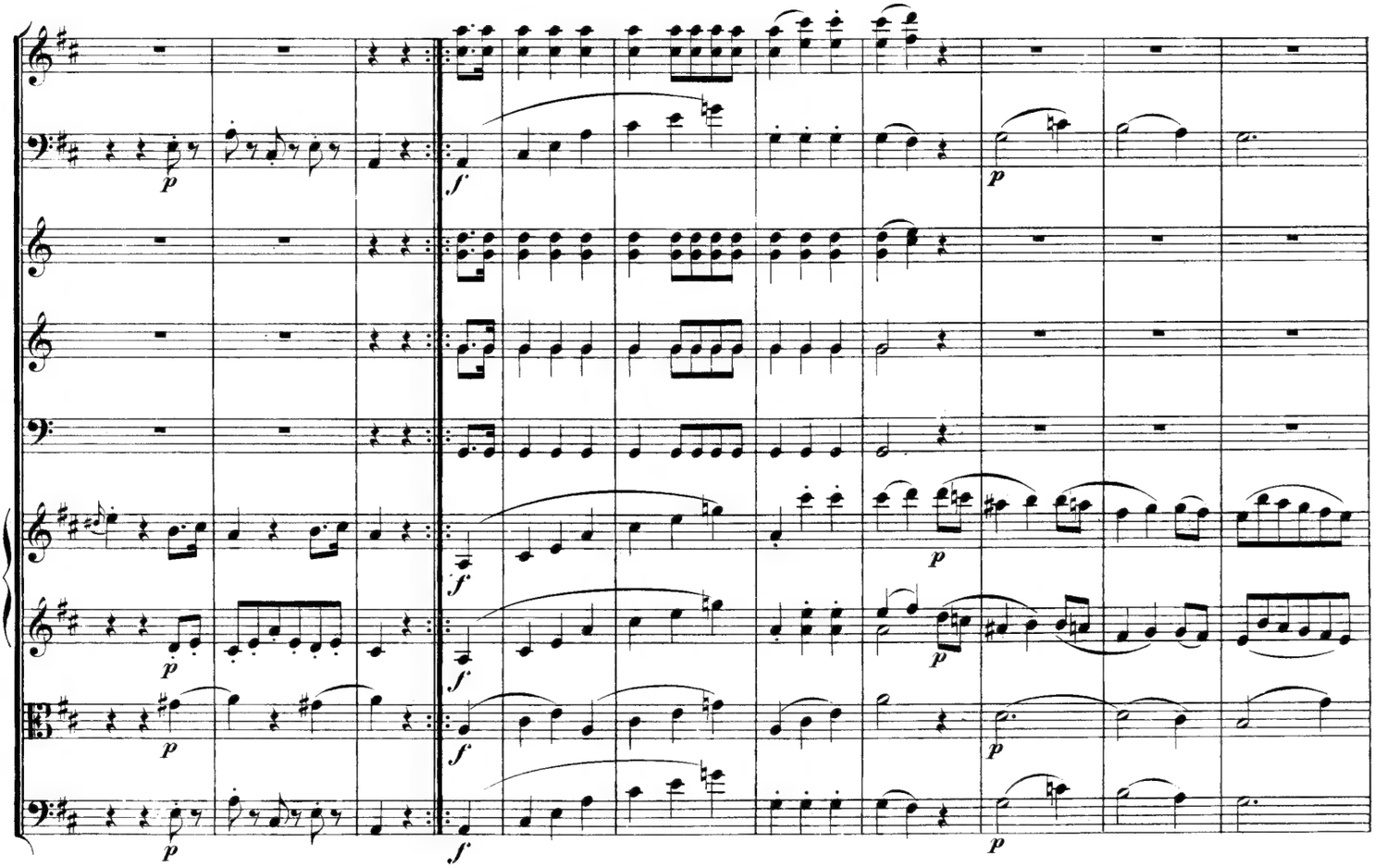

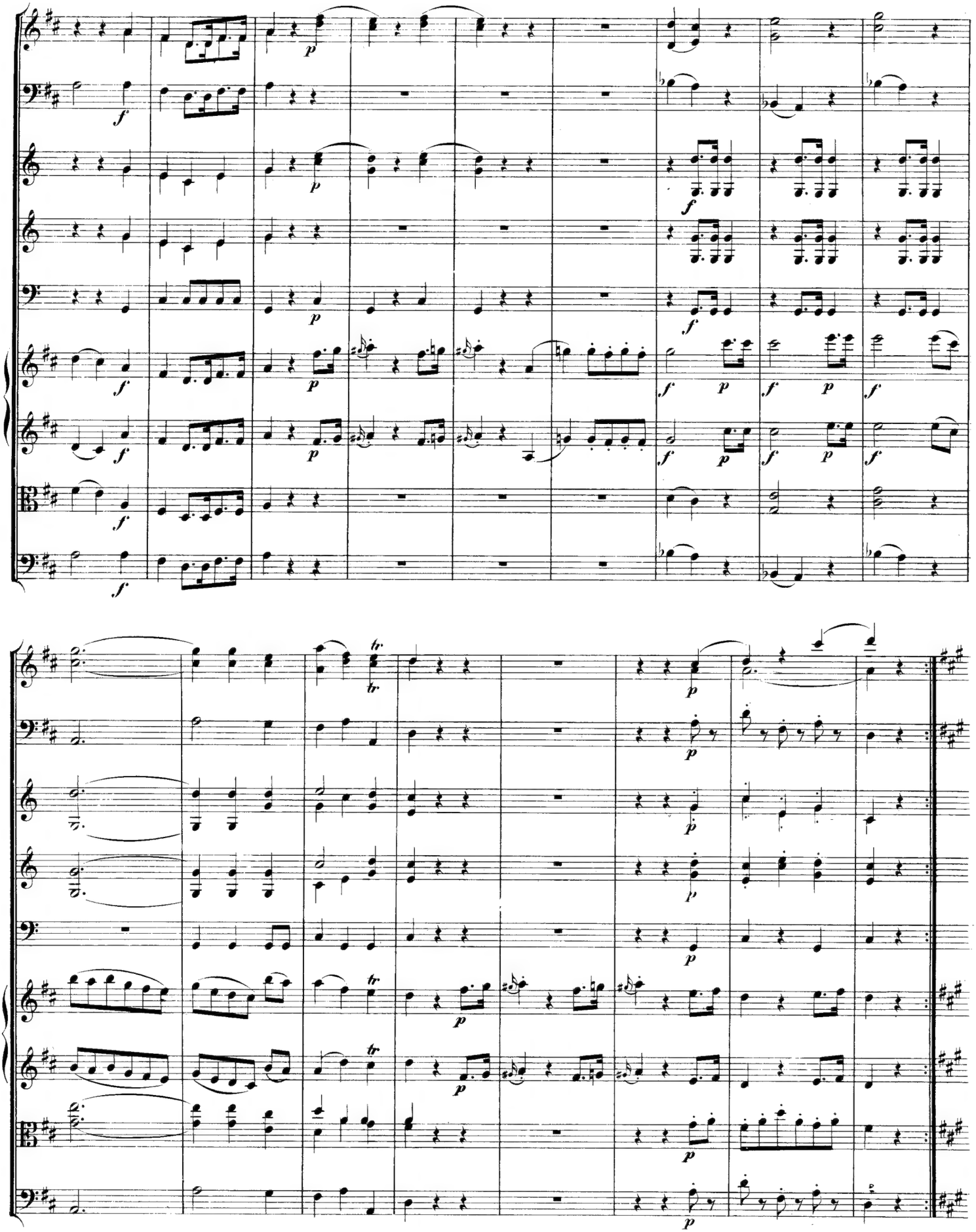

Trio.

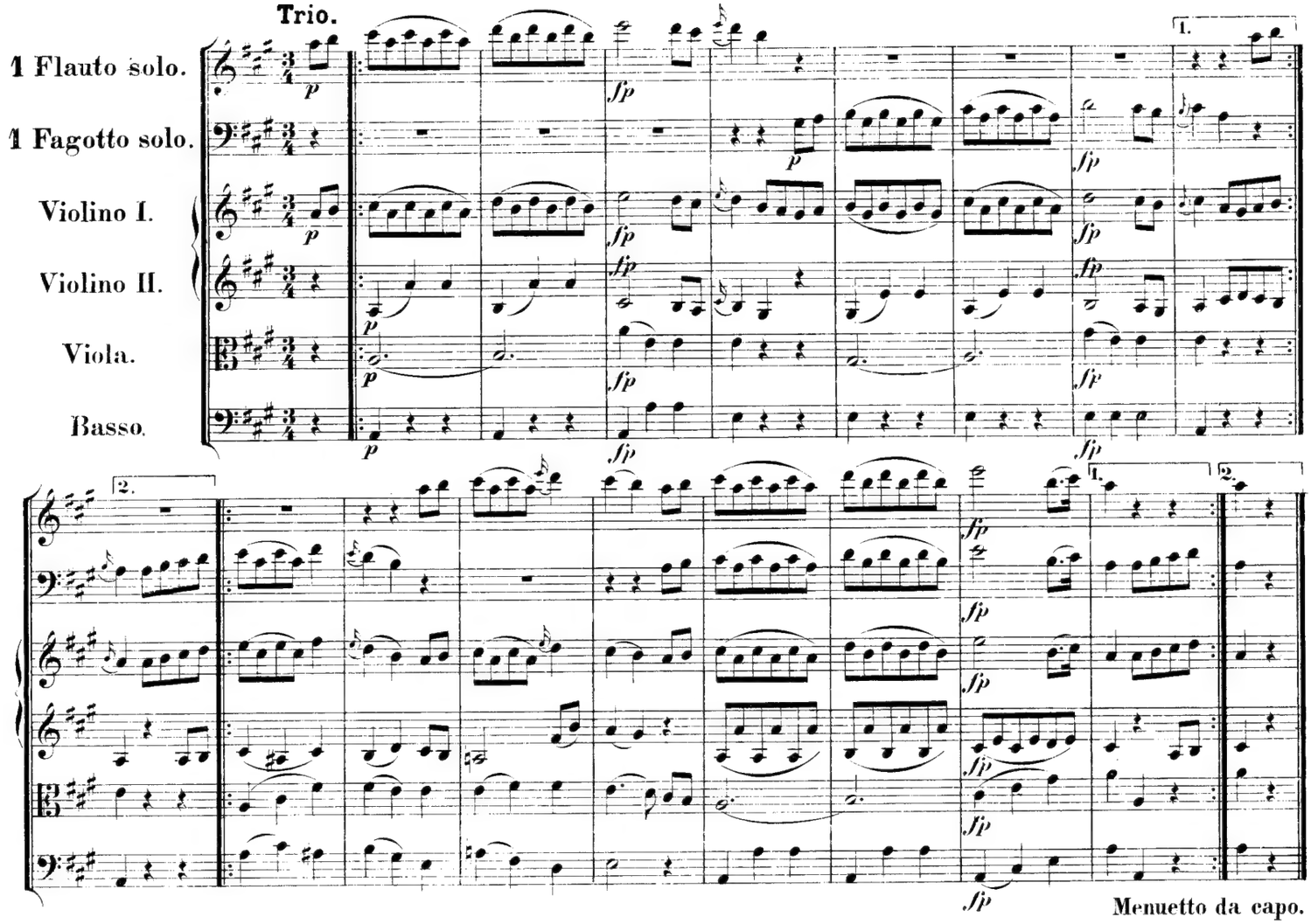

CONCERTANTE.

Andante grazioso.

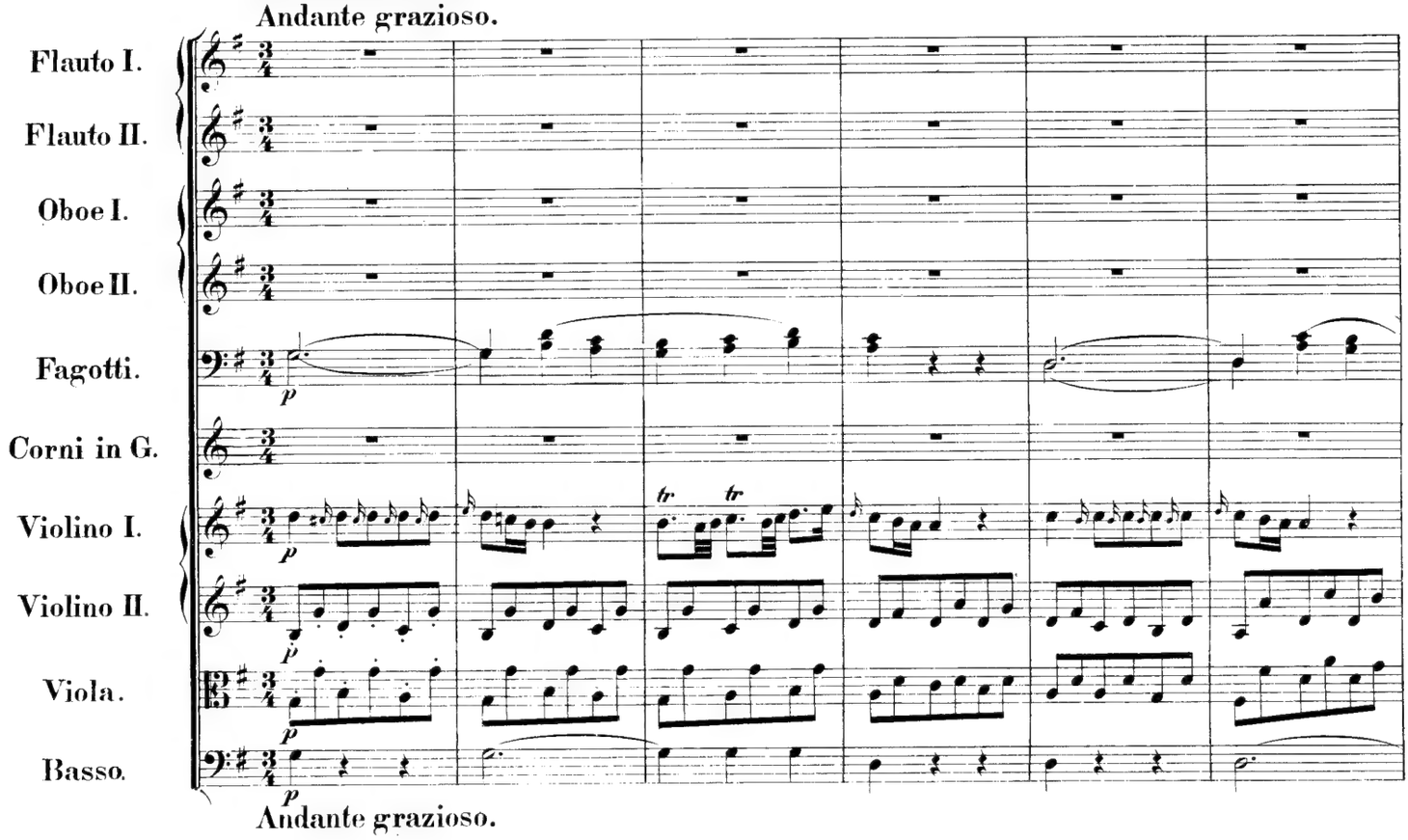

Andante grazioso.

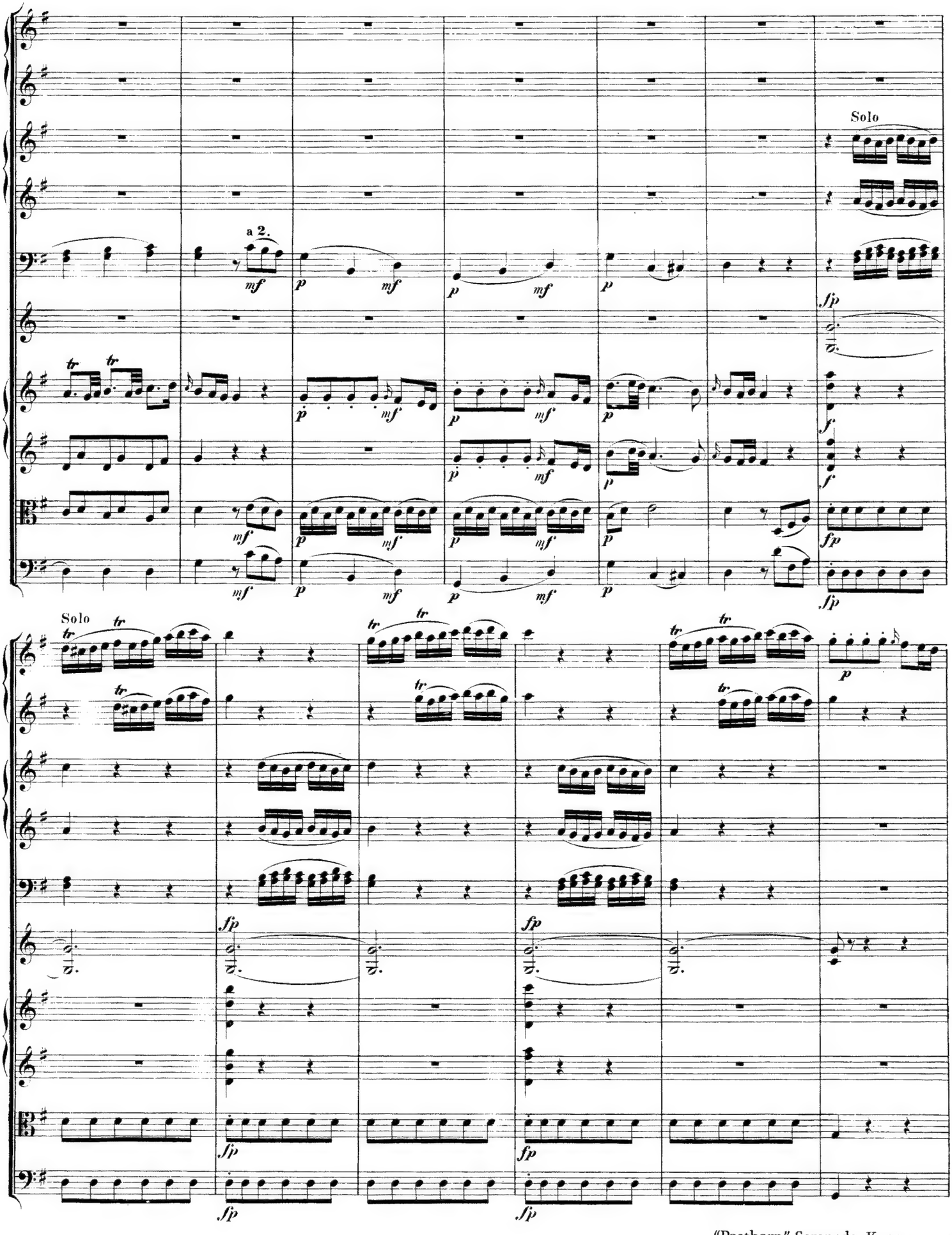
Solo
a 2.
Solo

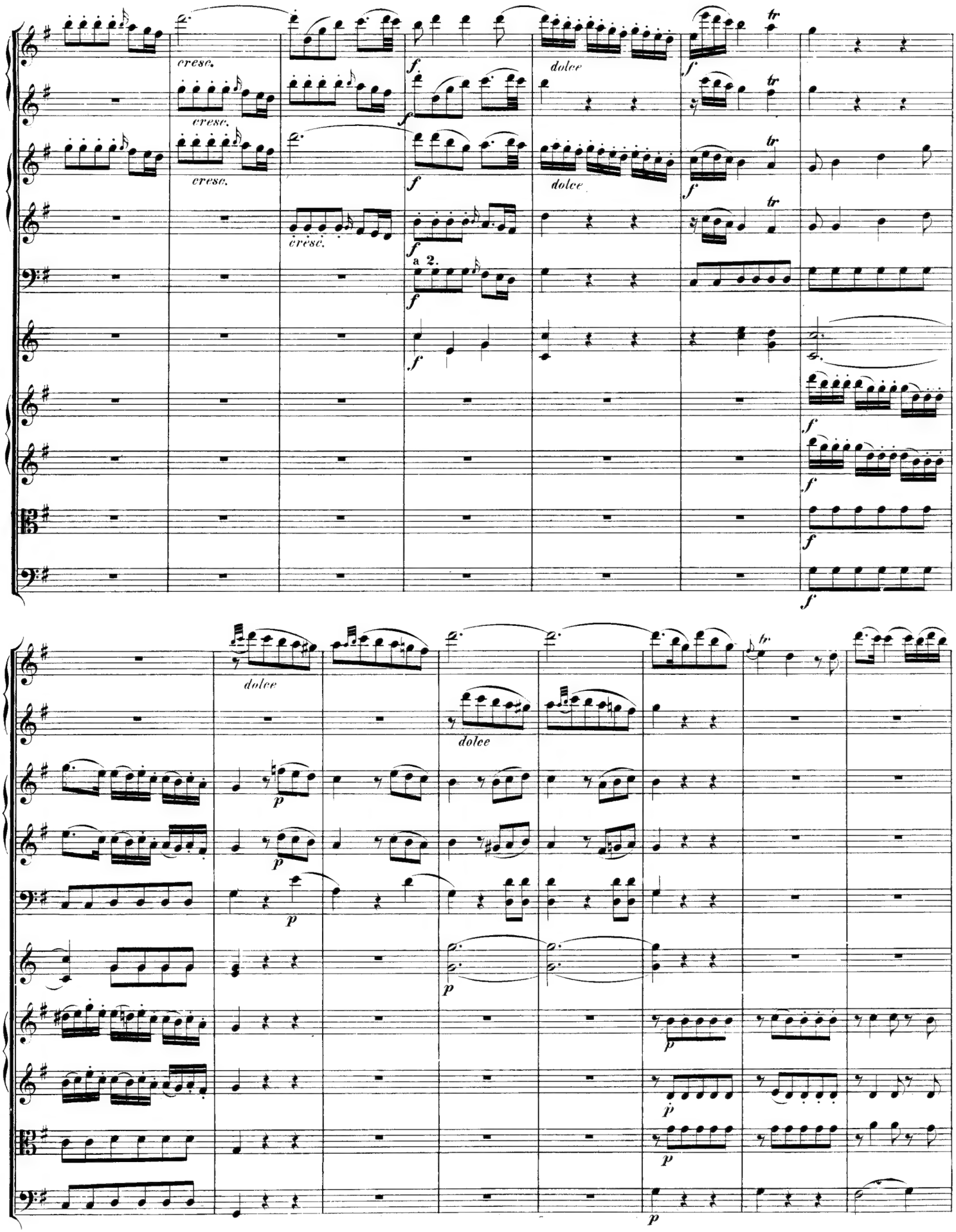
cresc.
cresc.
cresc.
cresc.
dolce
dolce
a 2.
dolce
dolce

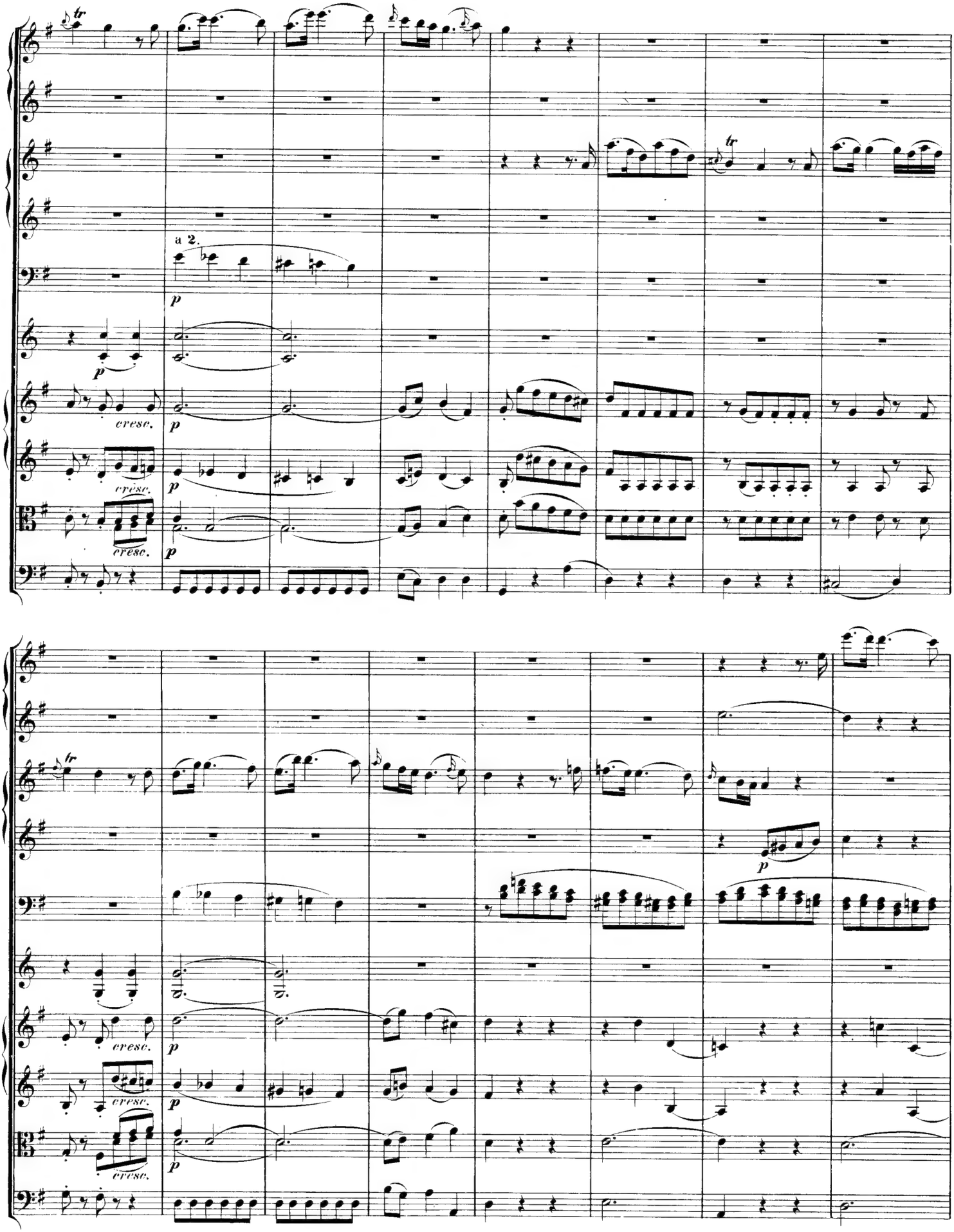
a 2.
cresc.

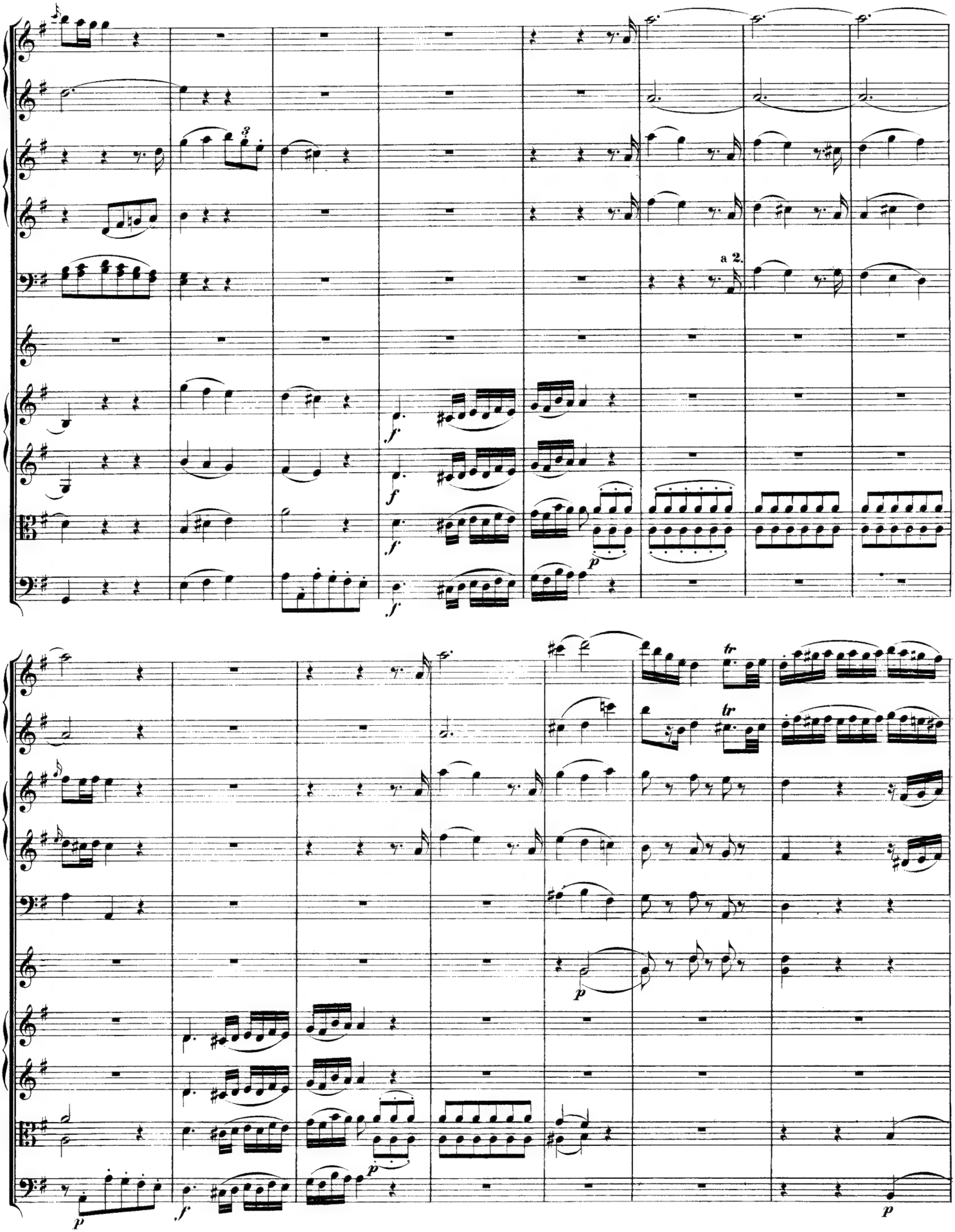
a 2.
f
p
tr

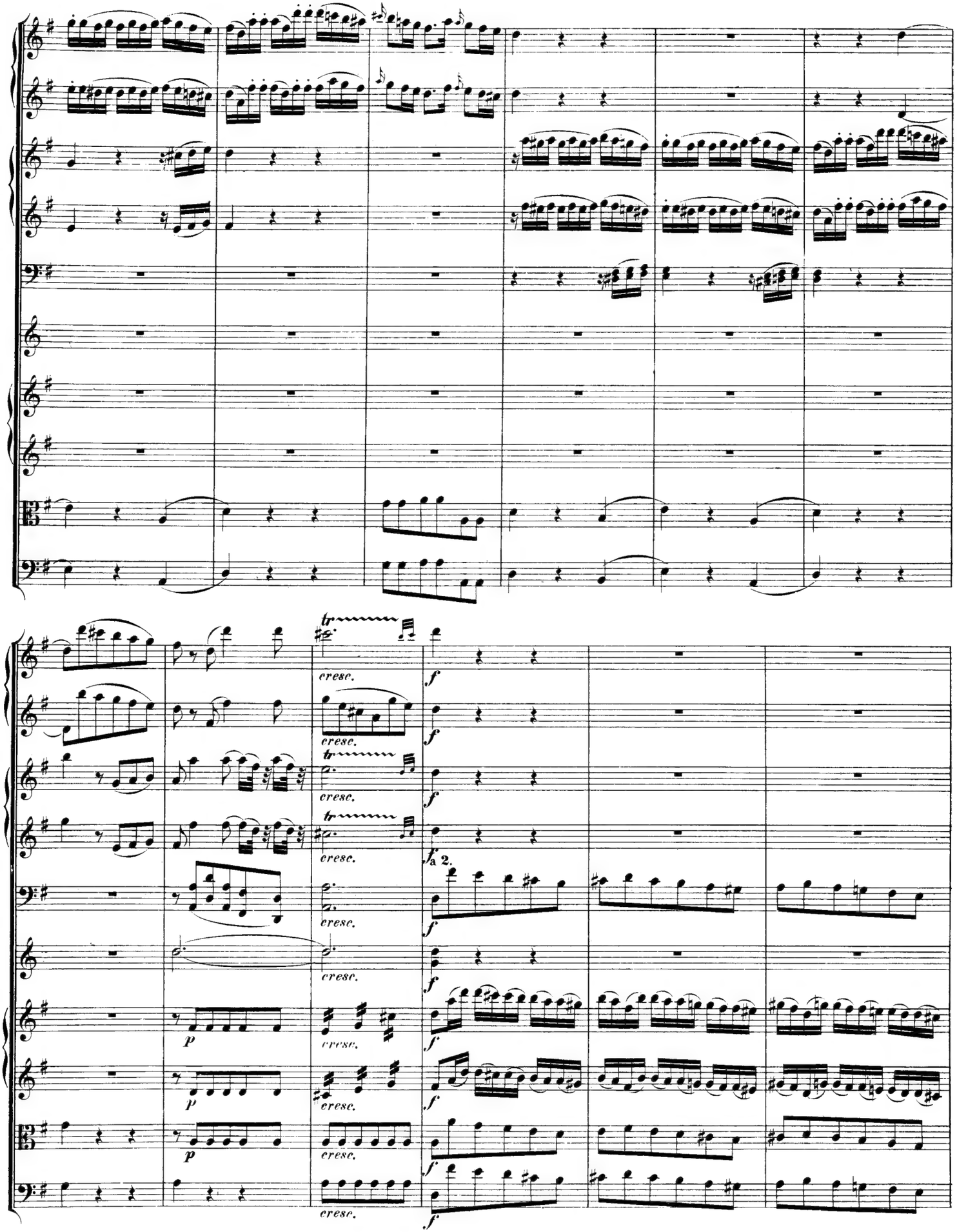
cresc.
f
a 2.
p

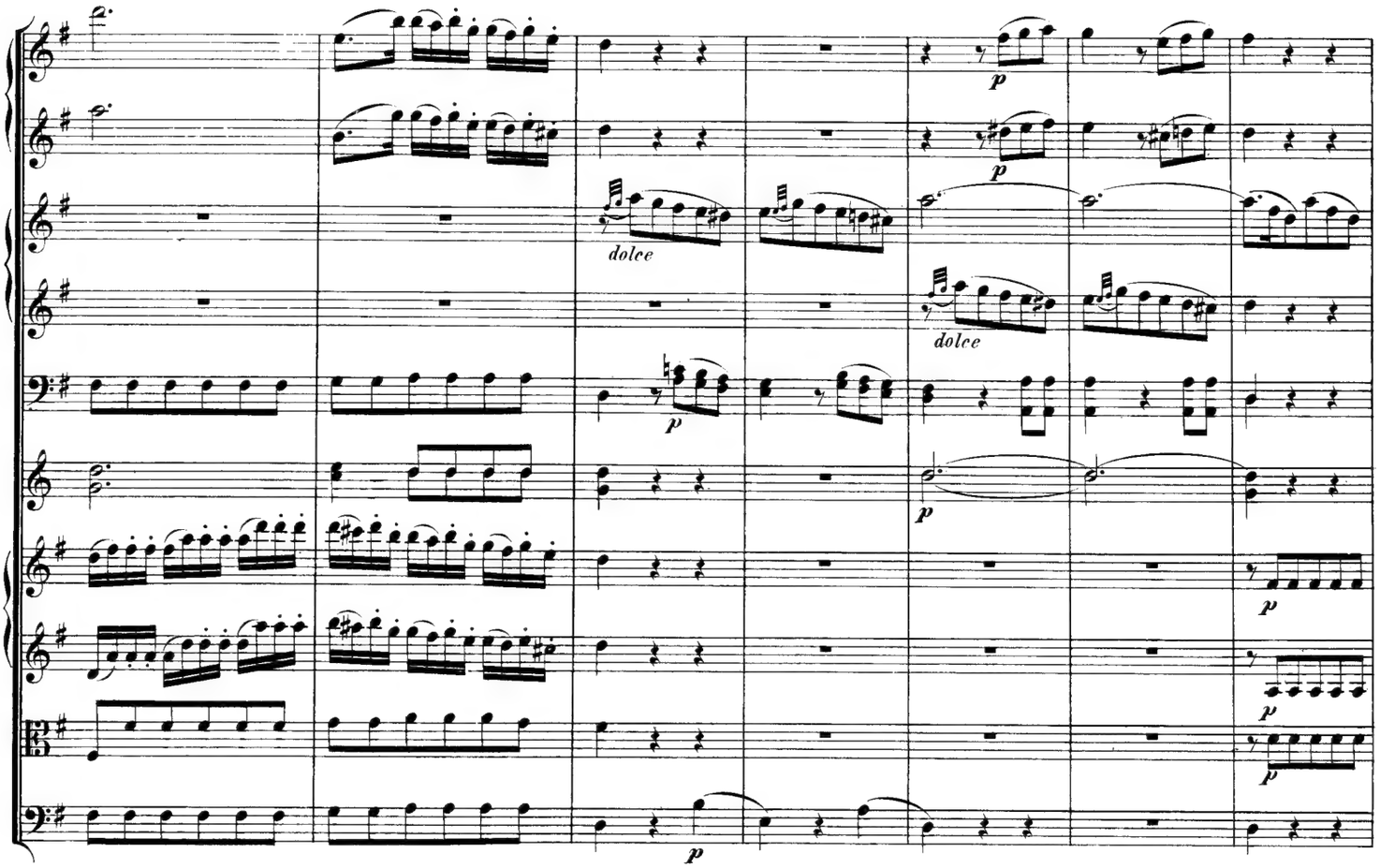
dolce
dolce

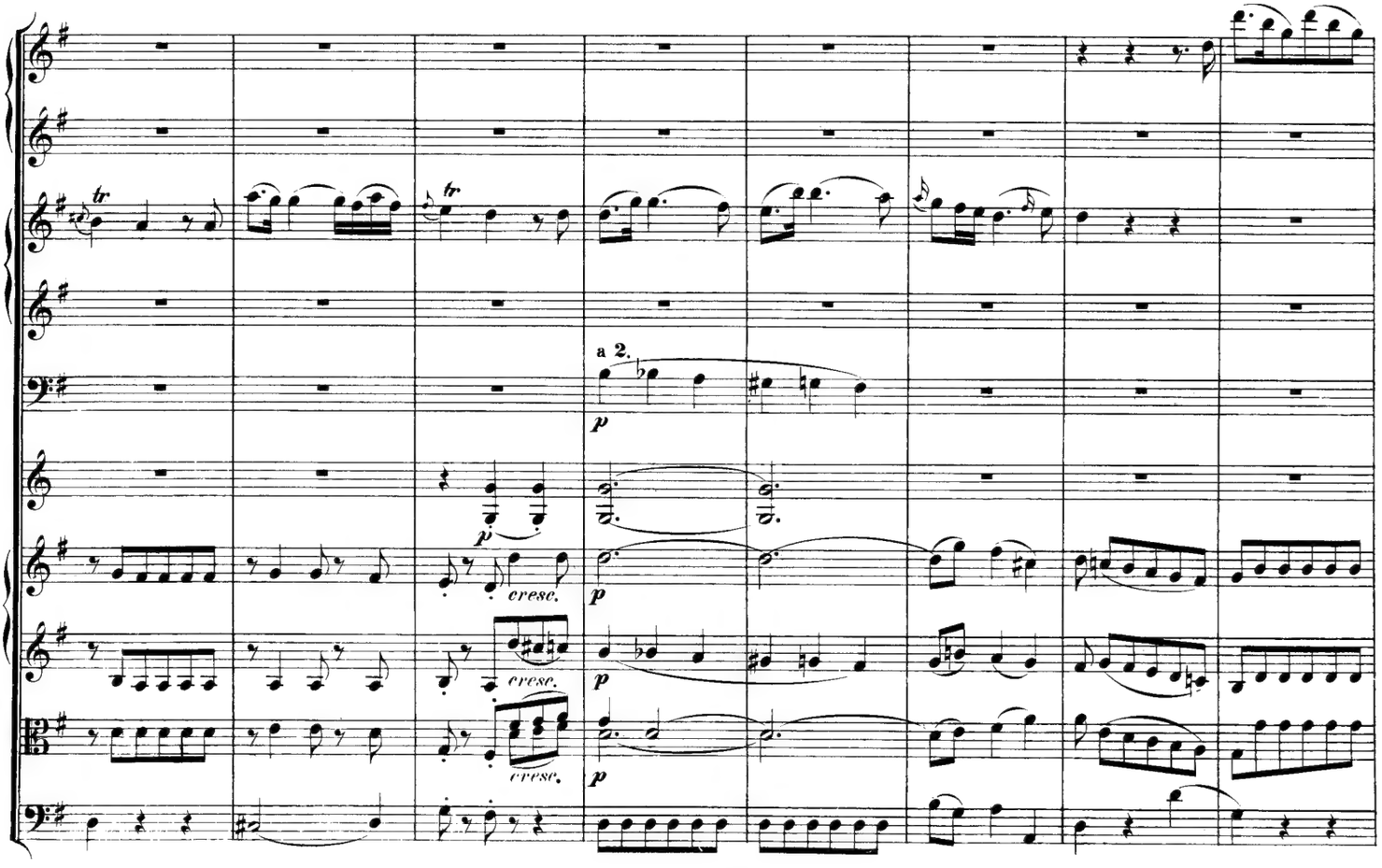
a 2.
cresc.
cresc.
cresc.

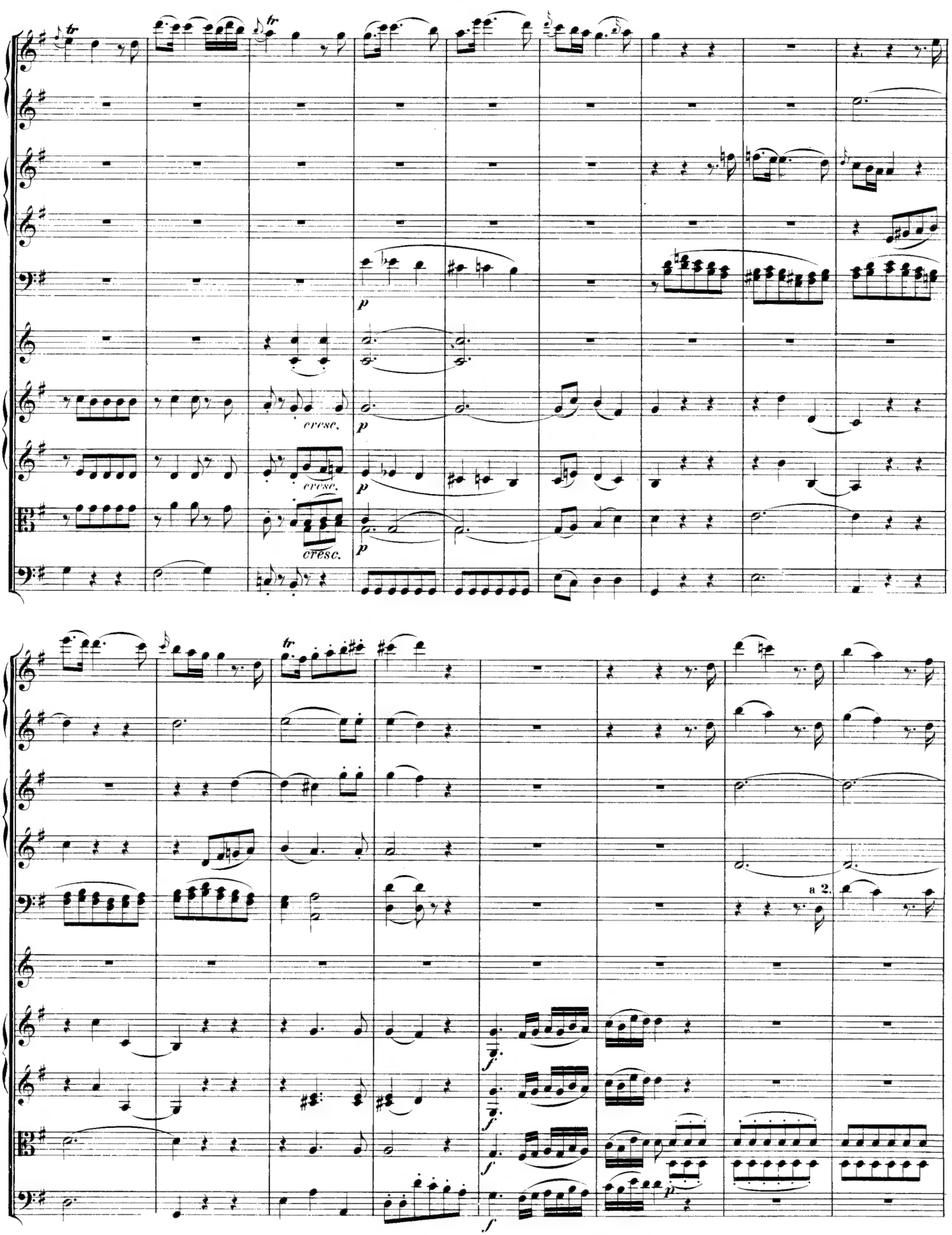
tr
p
cresc.
a 2.
f

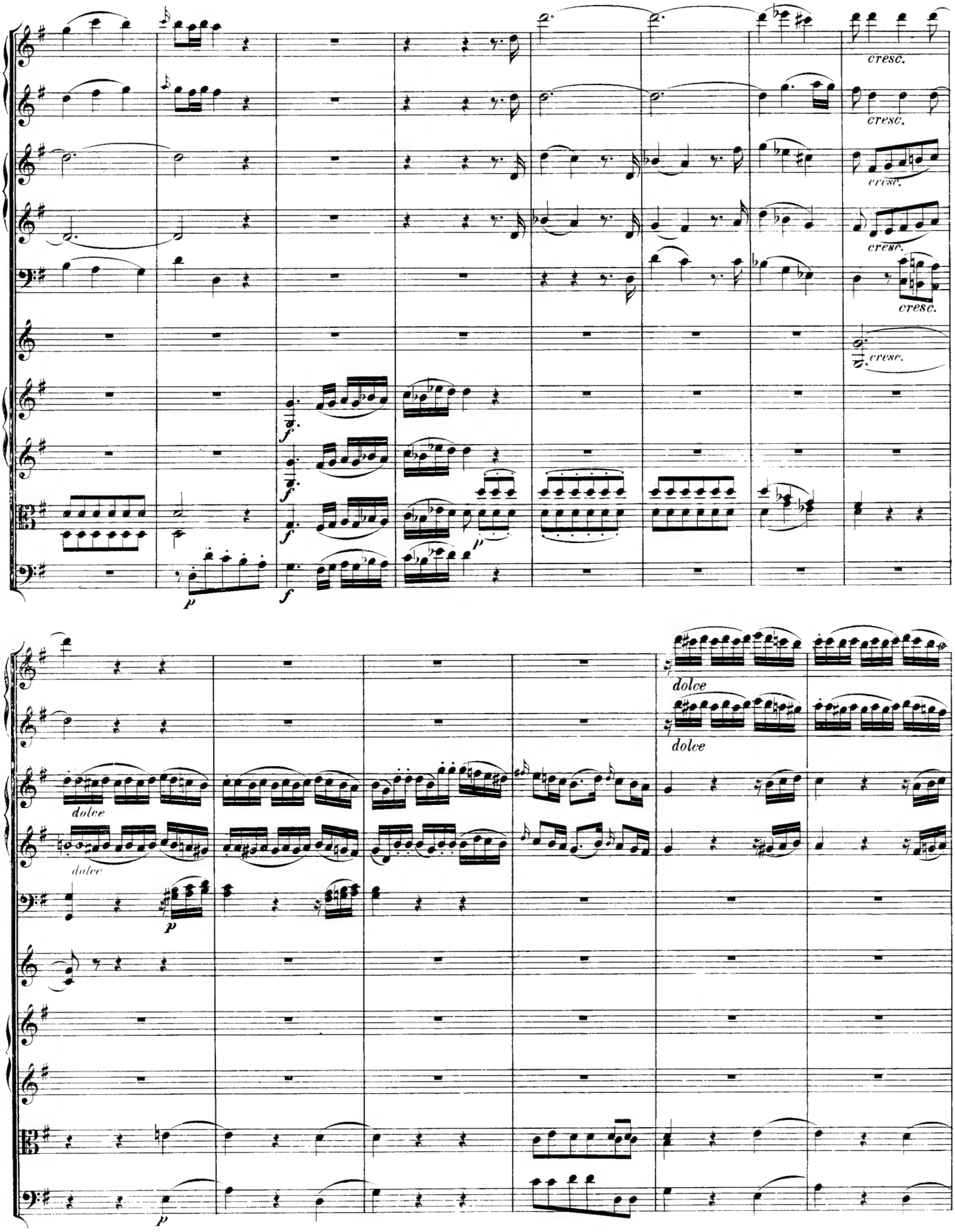
cresc.
cresc.
cresc.
cresc.
cresc.
cresc.
dolce
dolce
dolce
dolce

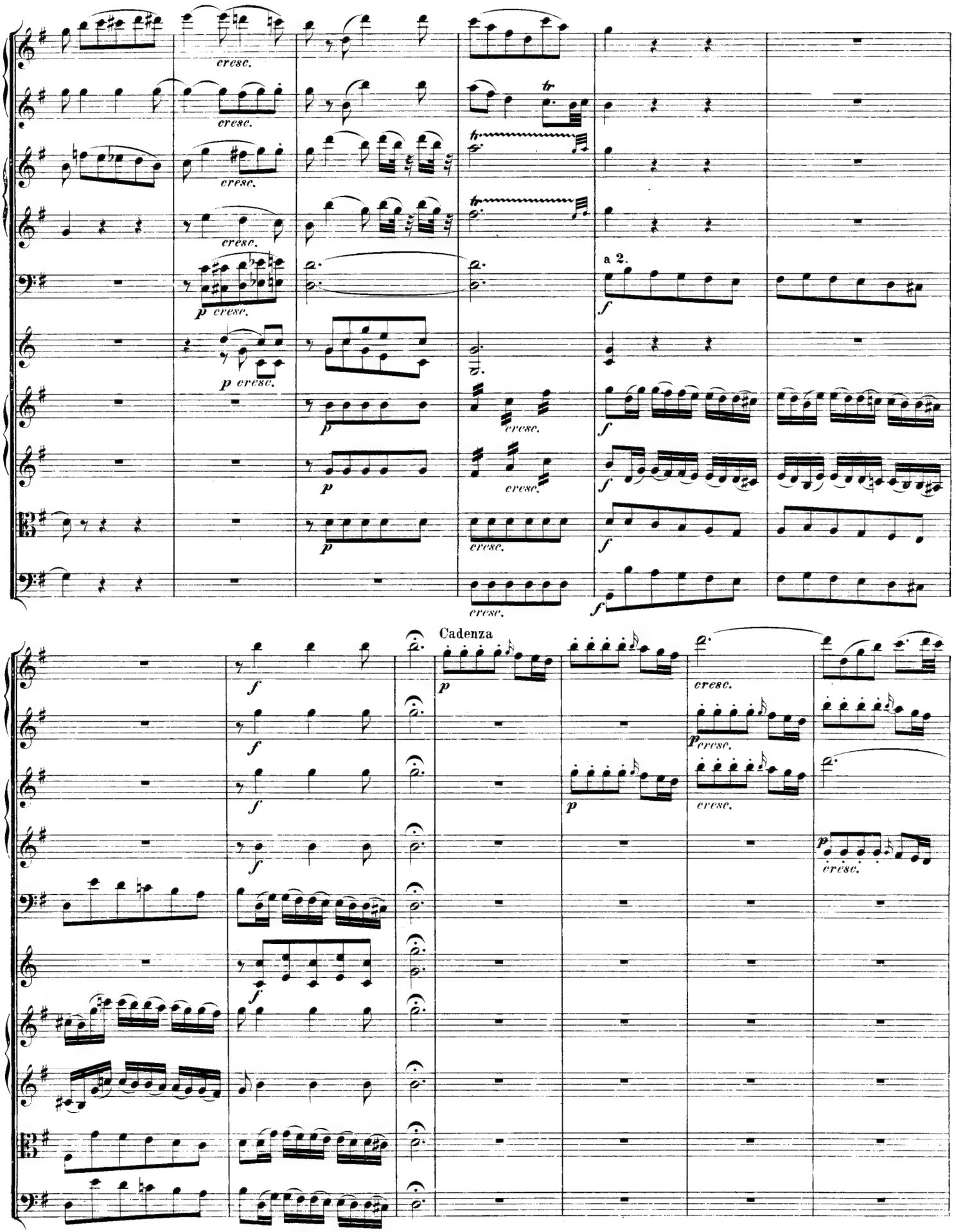
cresc.
a 2.
Cadenza

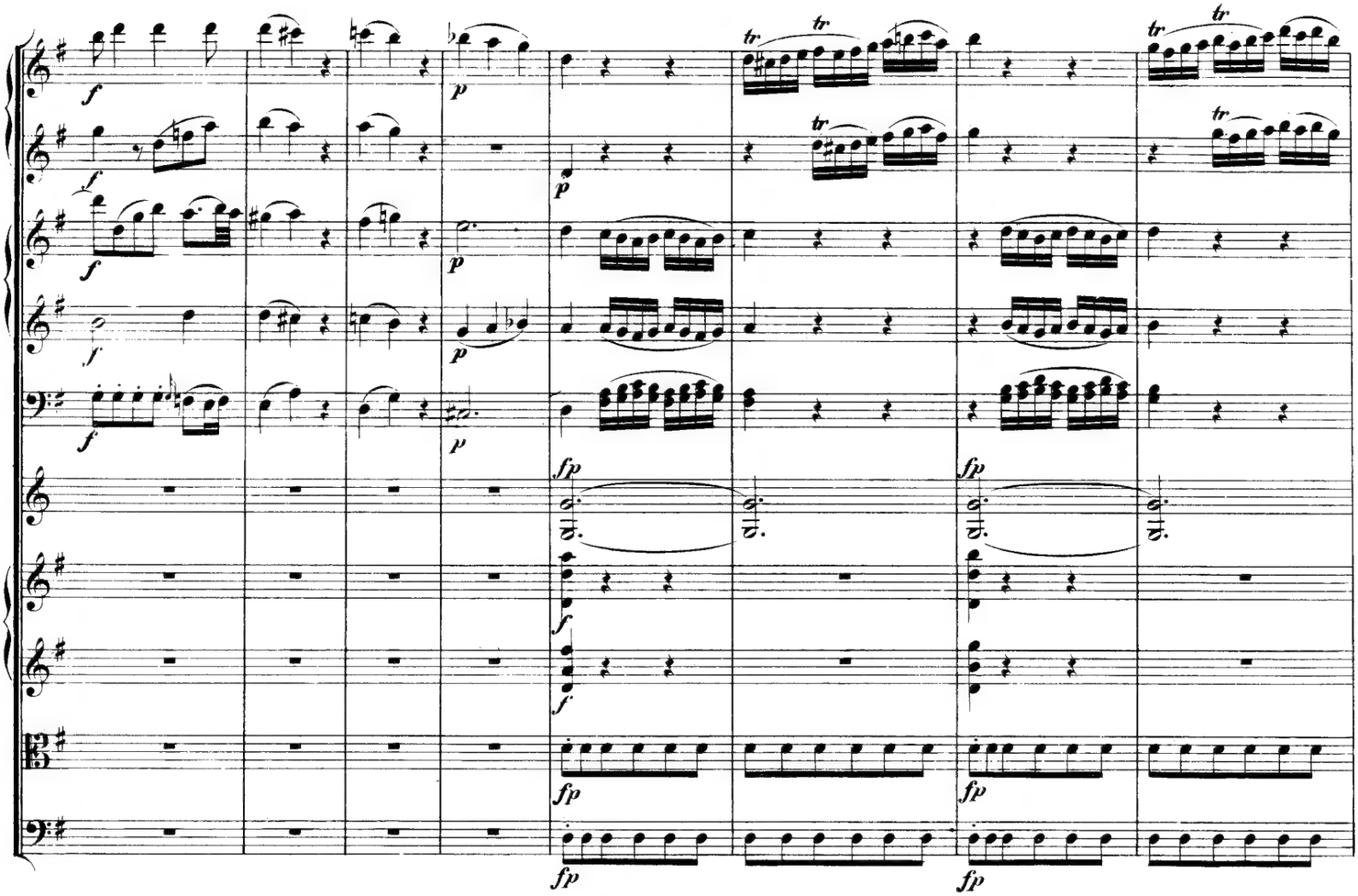
f
p
fp
tr

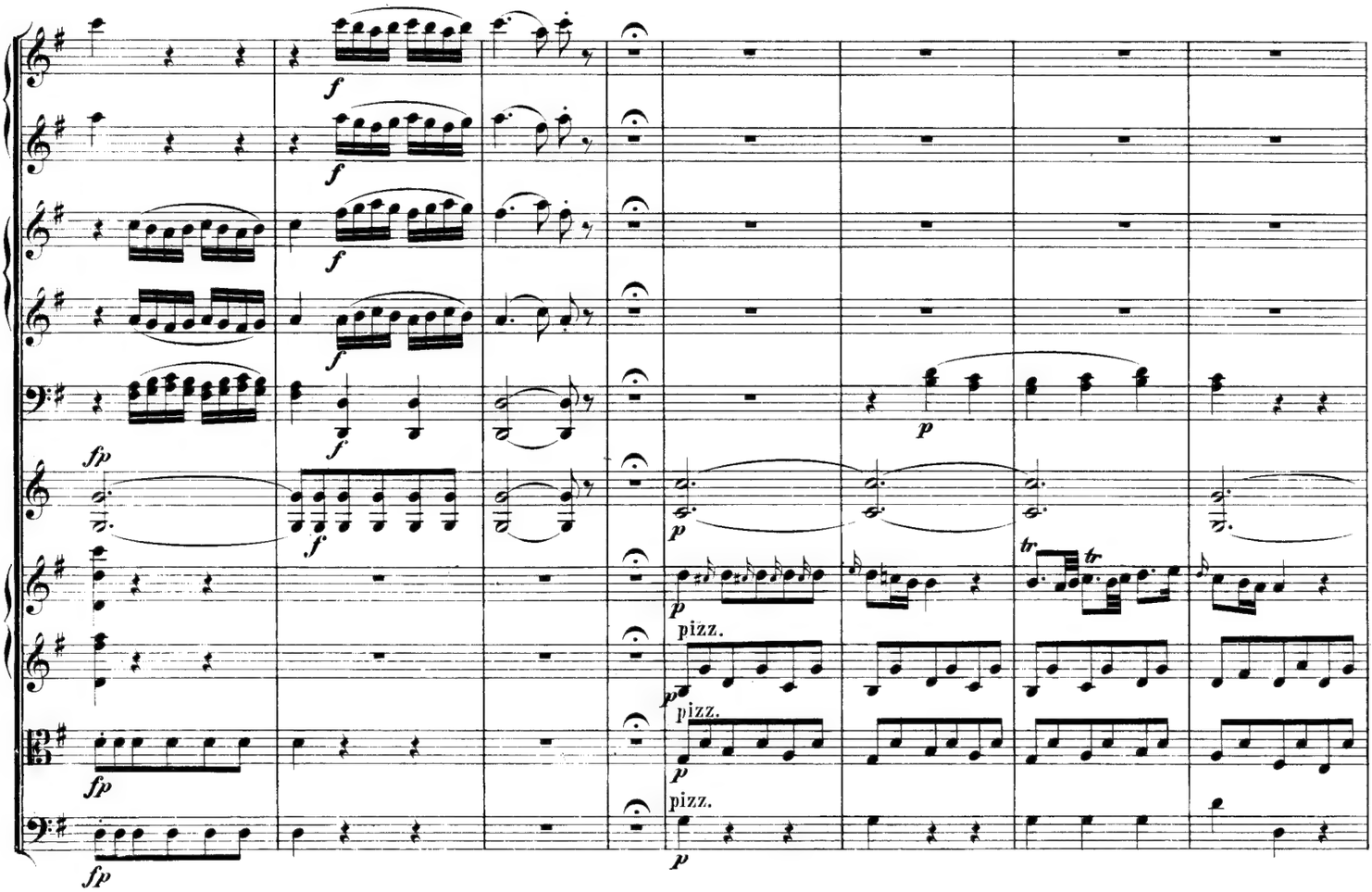
f
fp
p
pizz.
tr

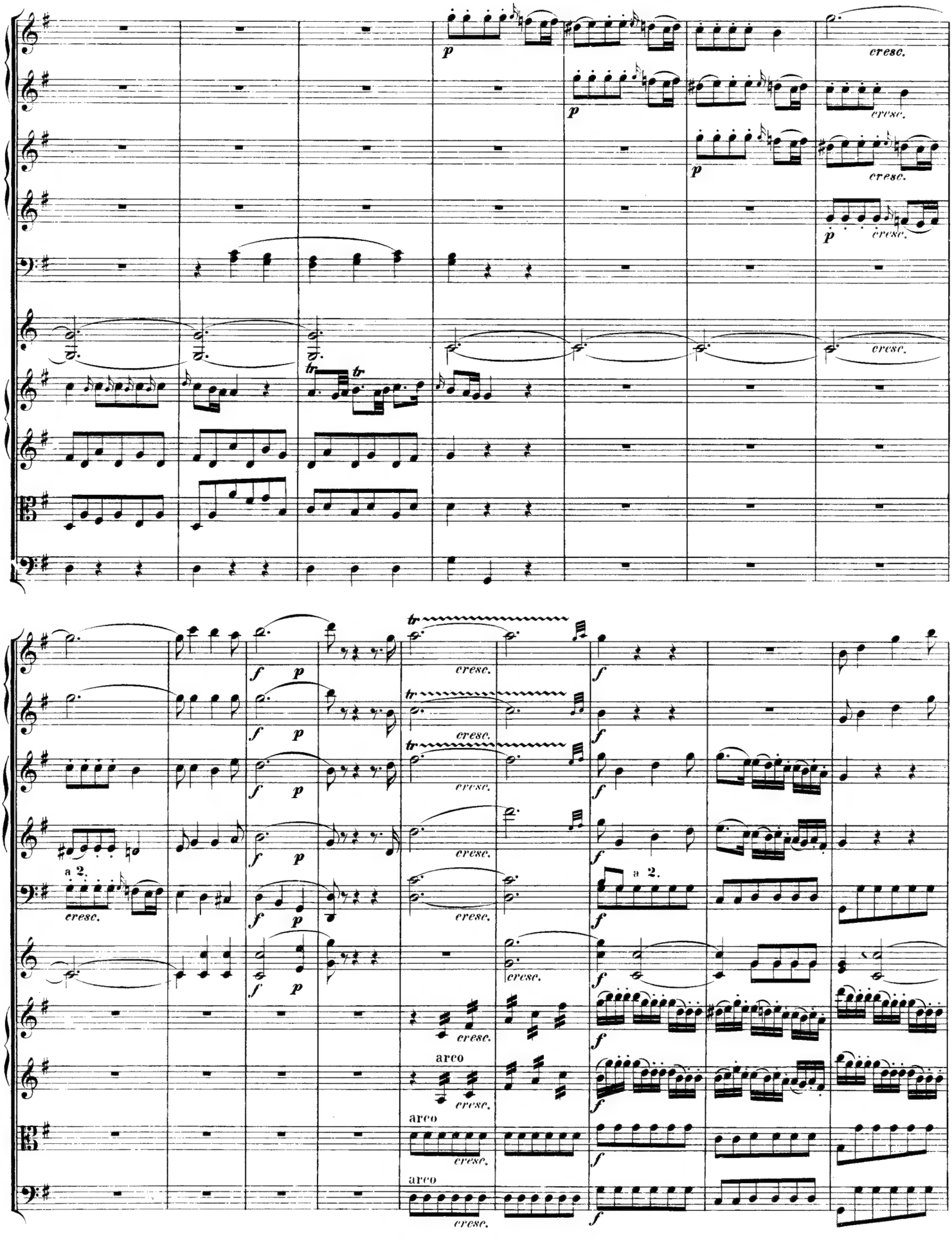
p
cresc.
tr
f
a 2.
arco

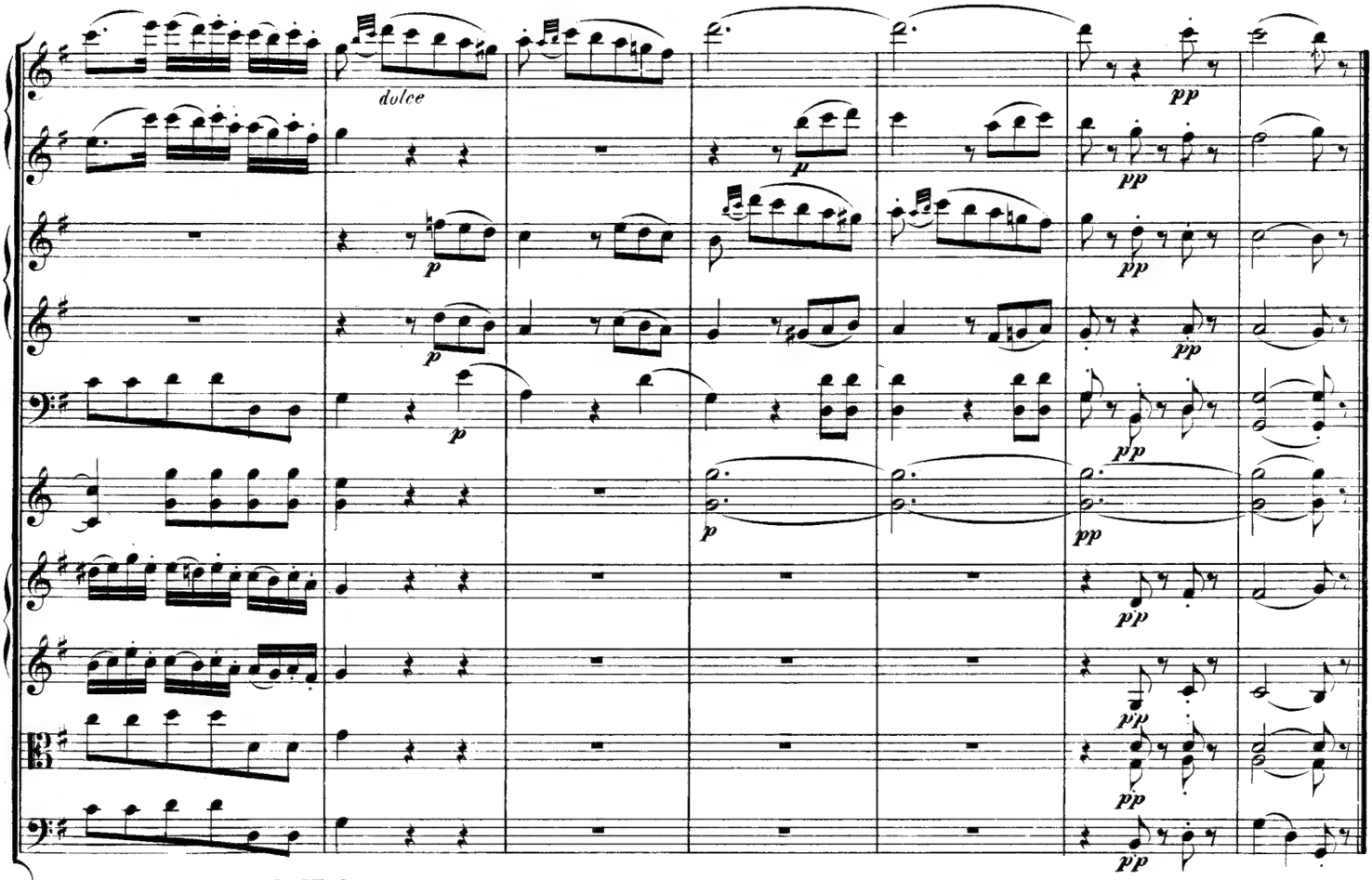

RONDO.

Allegro ma non troppo.

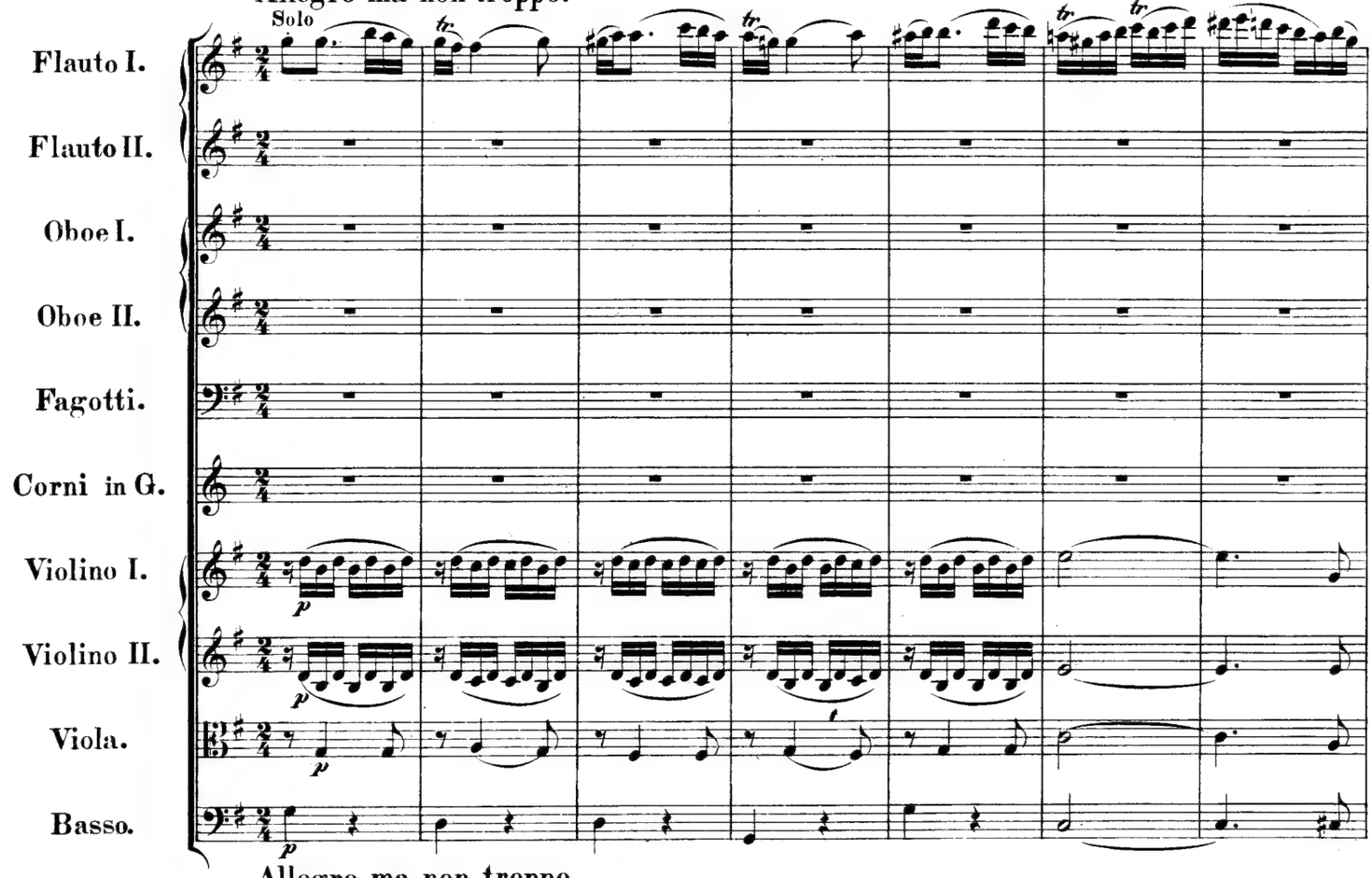

Allegro ma non troppo.

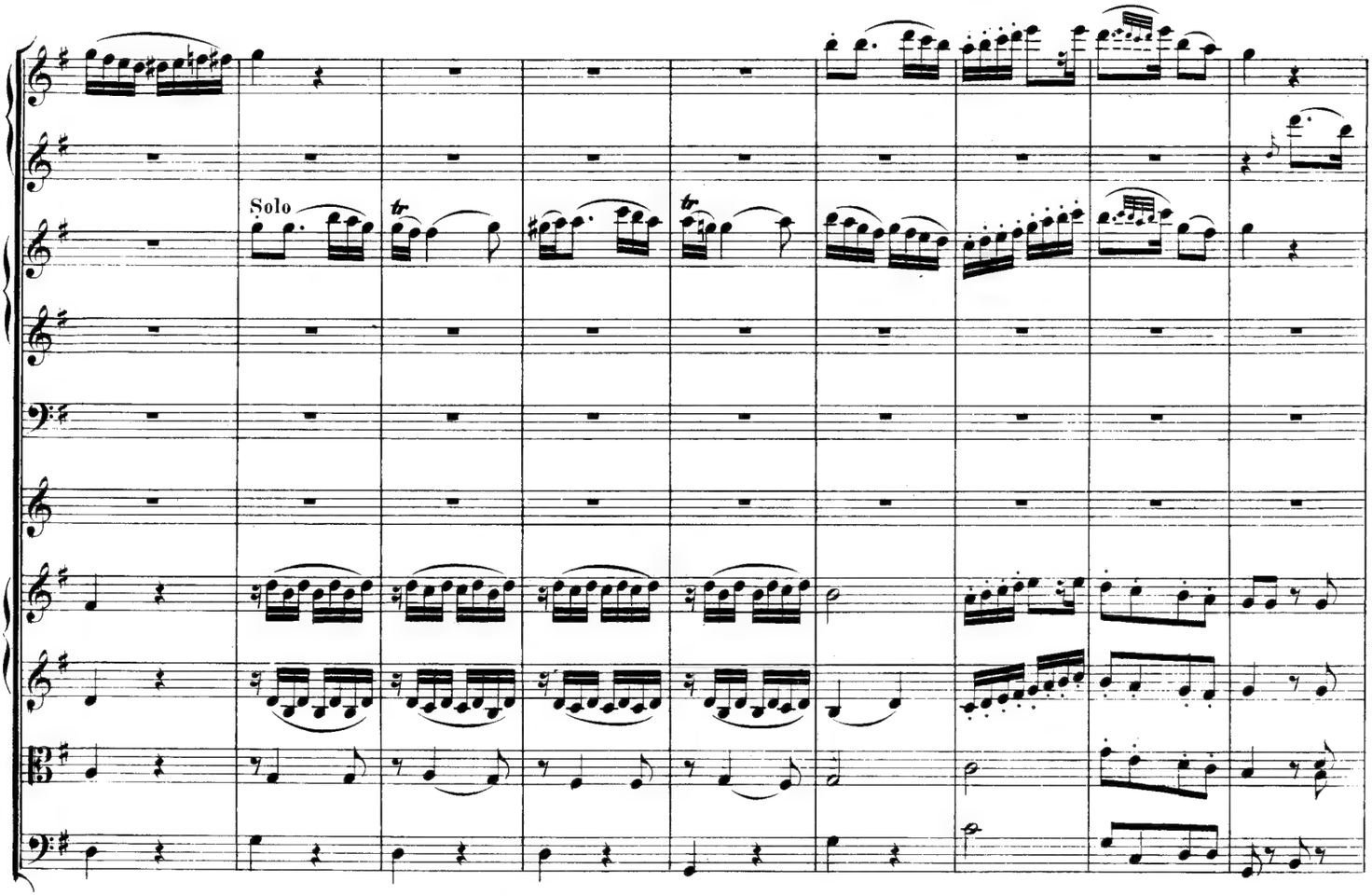
Solo

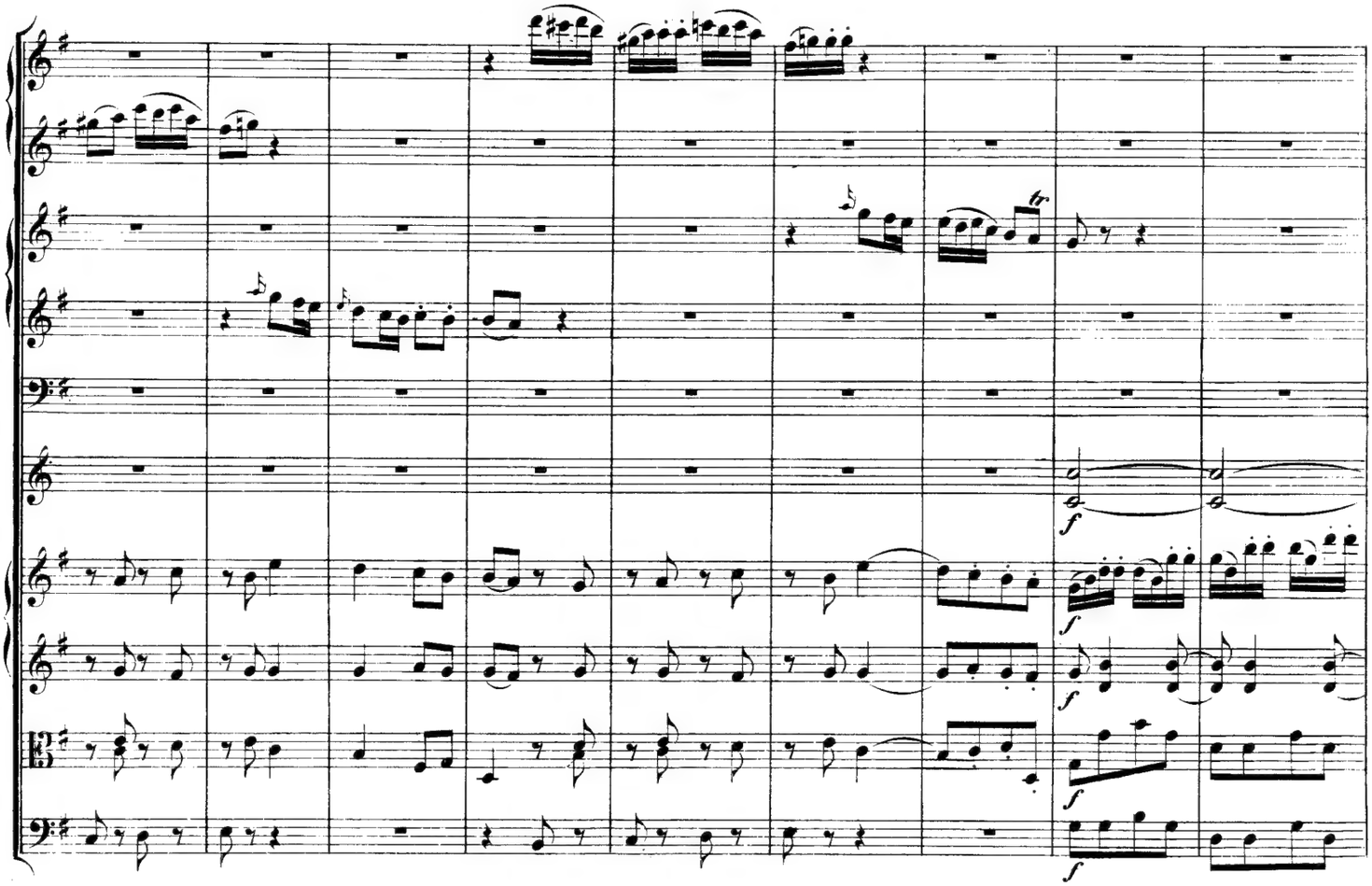
f
f
f
f

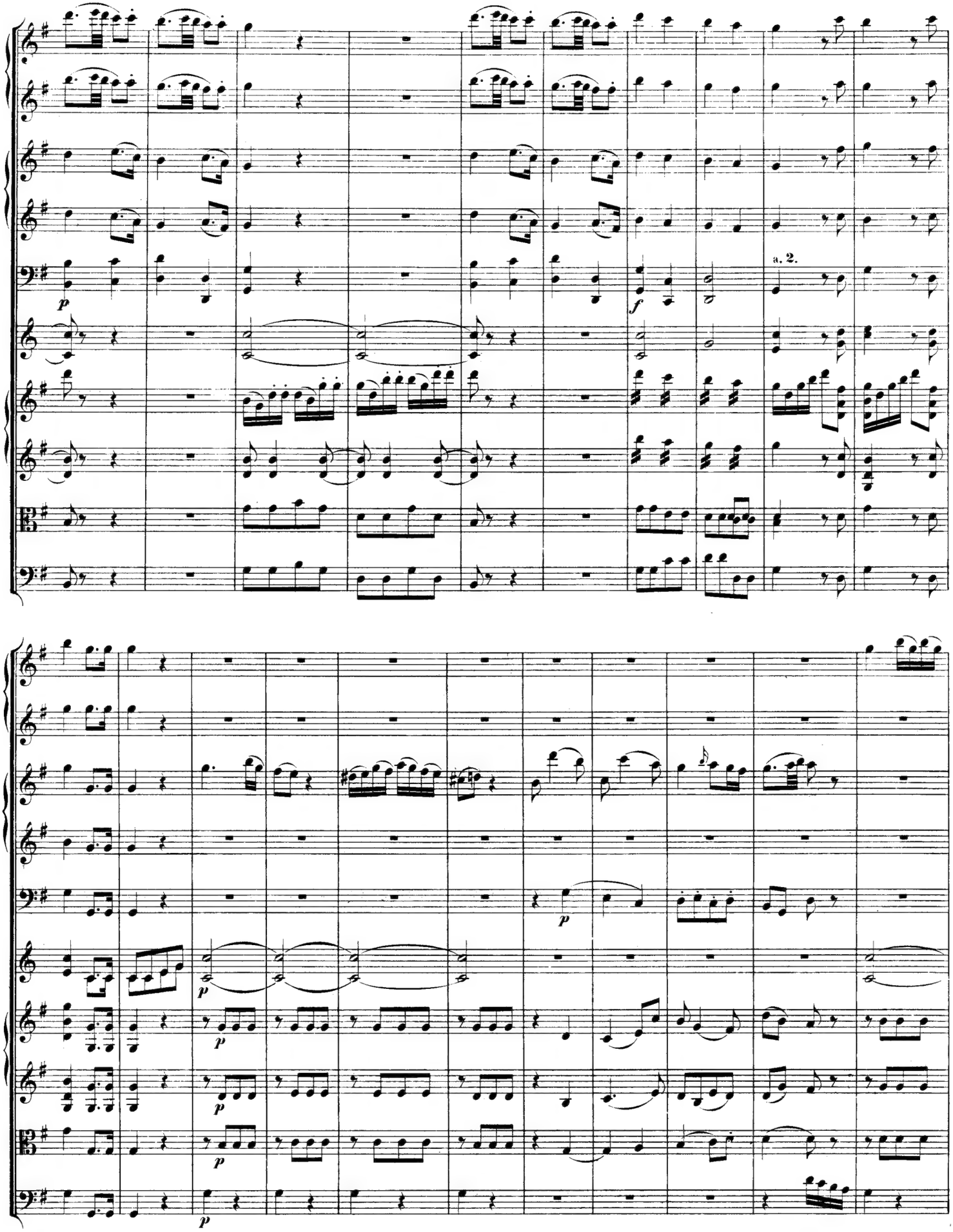
a. 2.

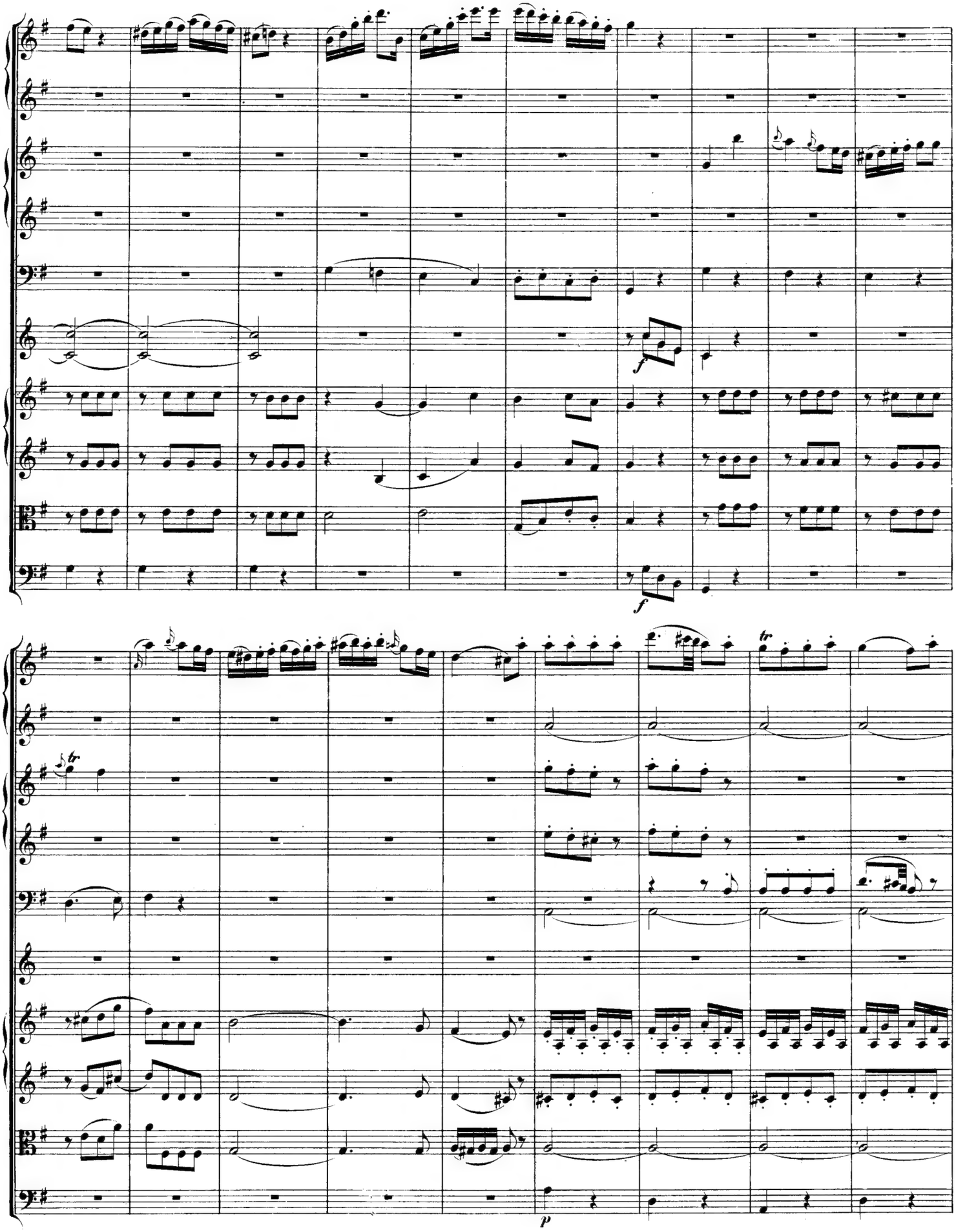
f
f
tr
tr
p

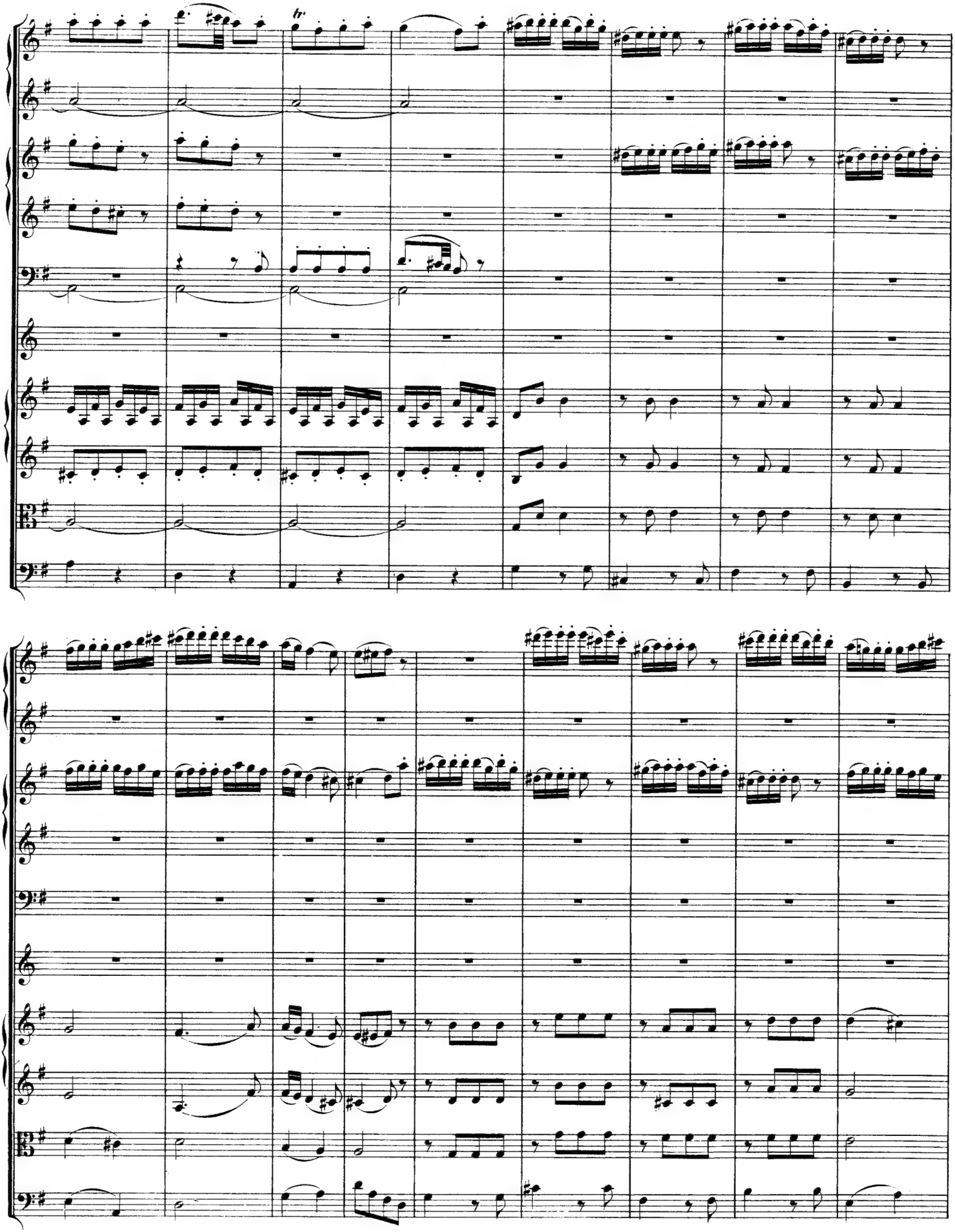

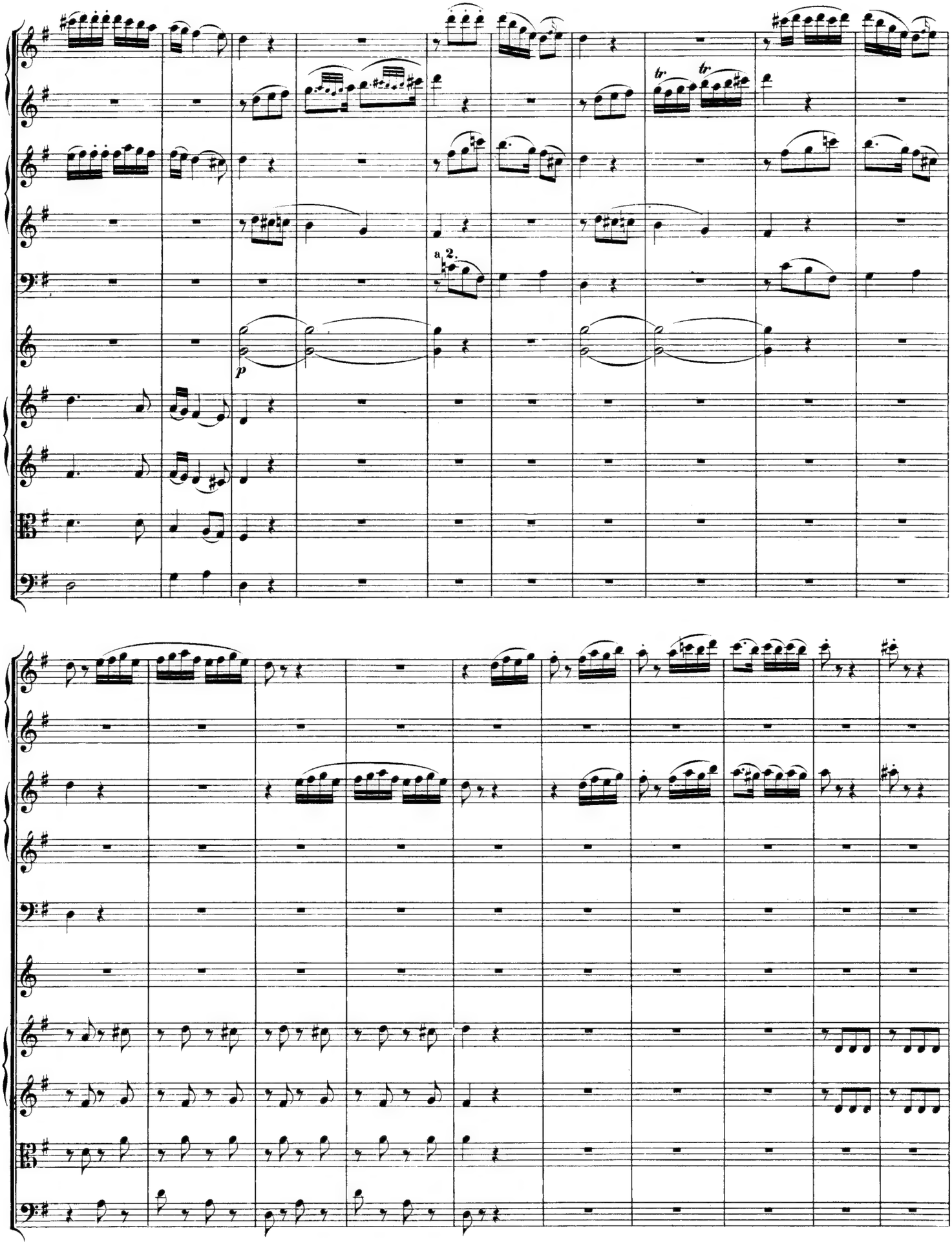
a 2.
p
tr
tr

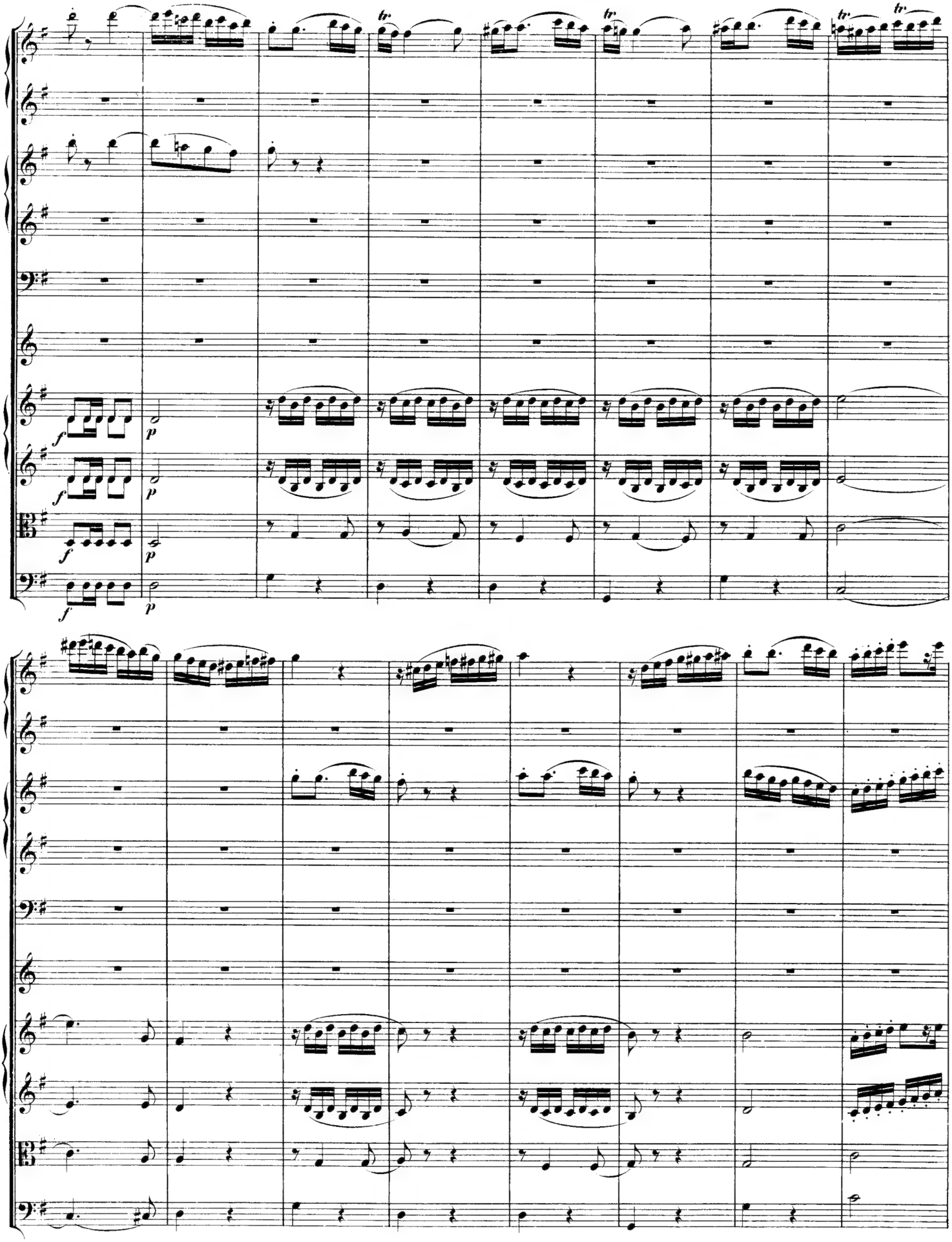

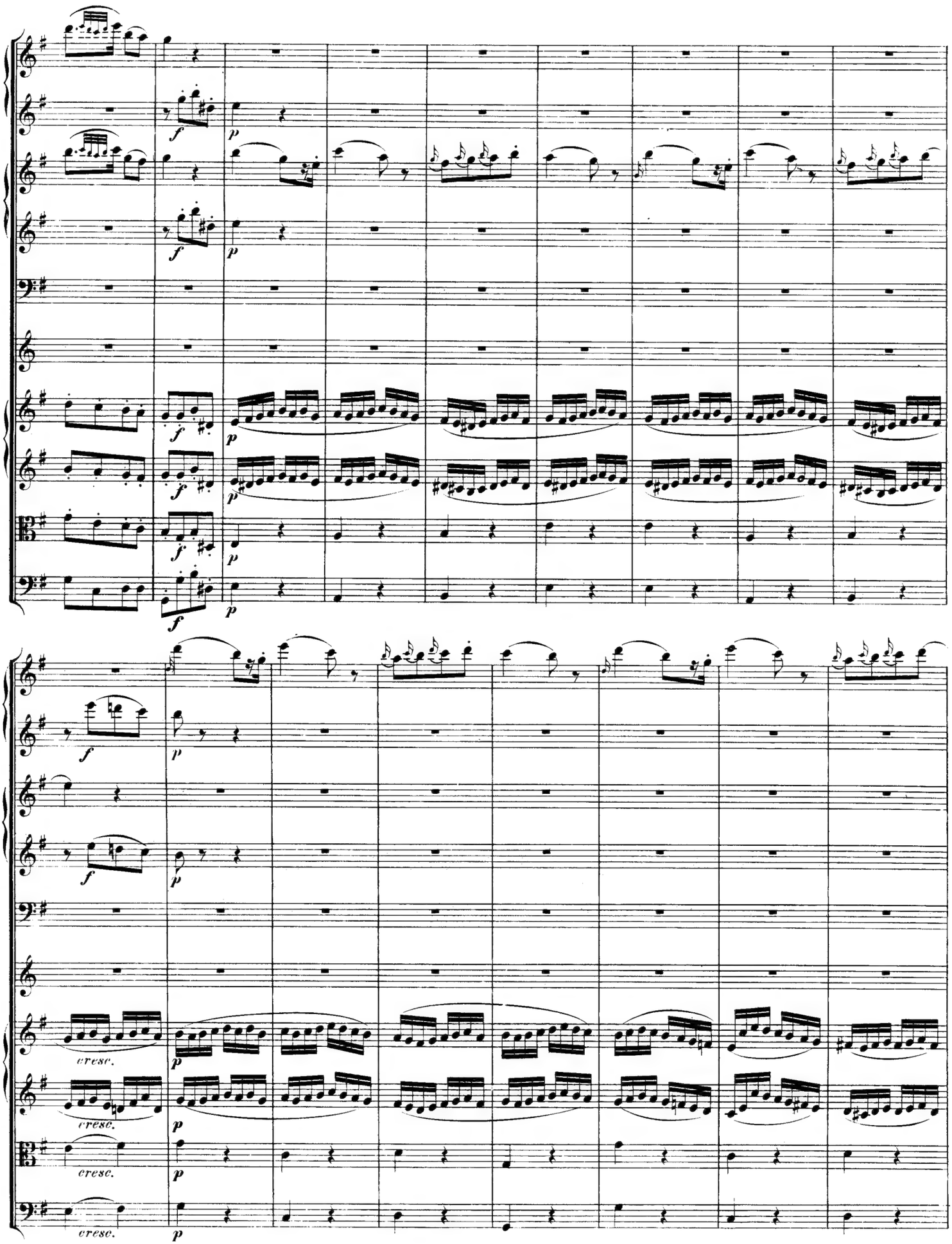
f
p
cresc.

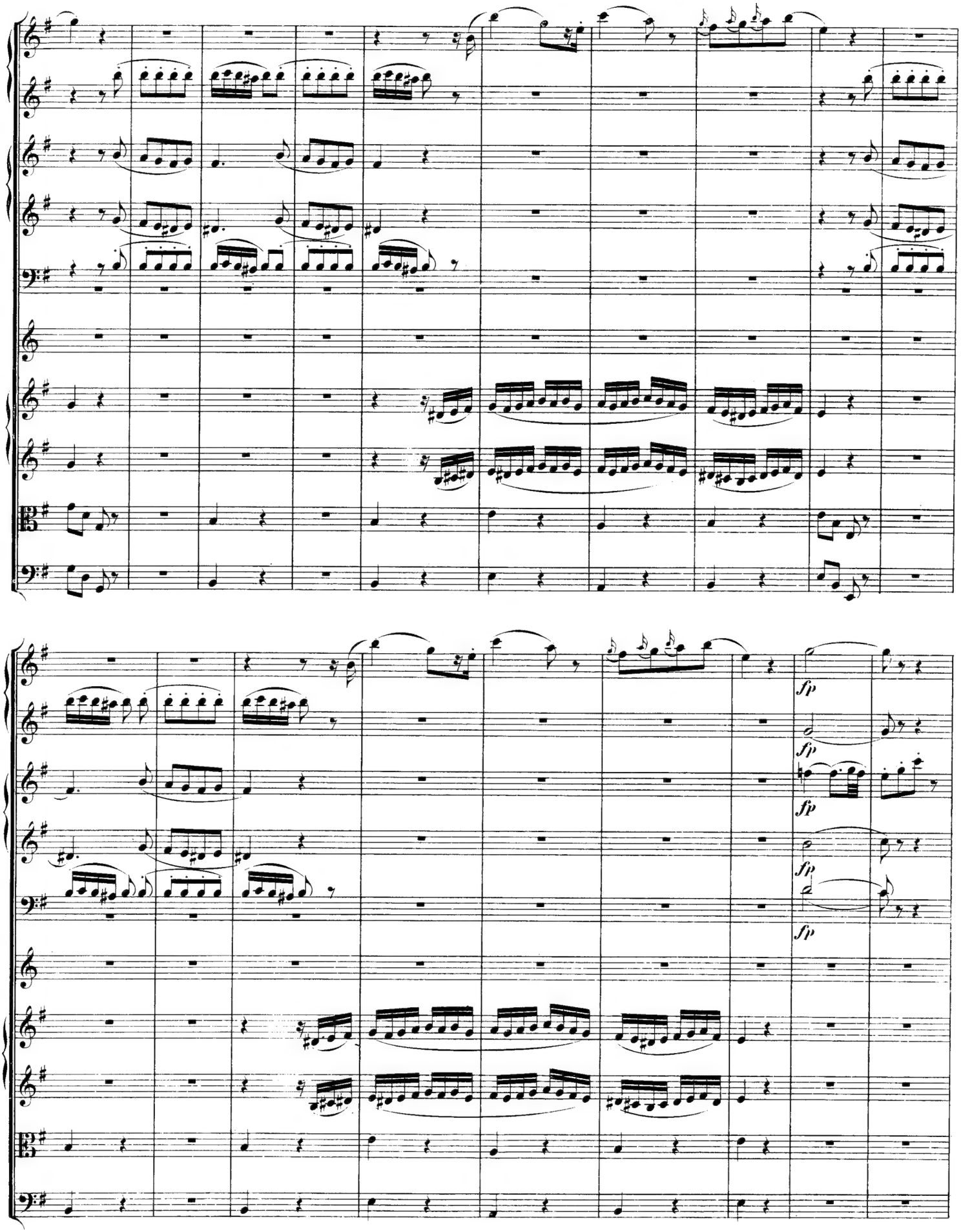
fp
fp
fp
fp
fp

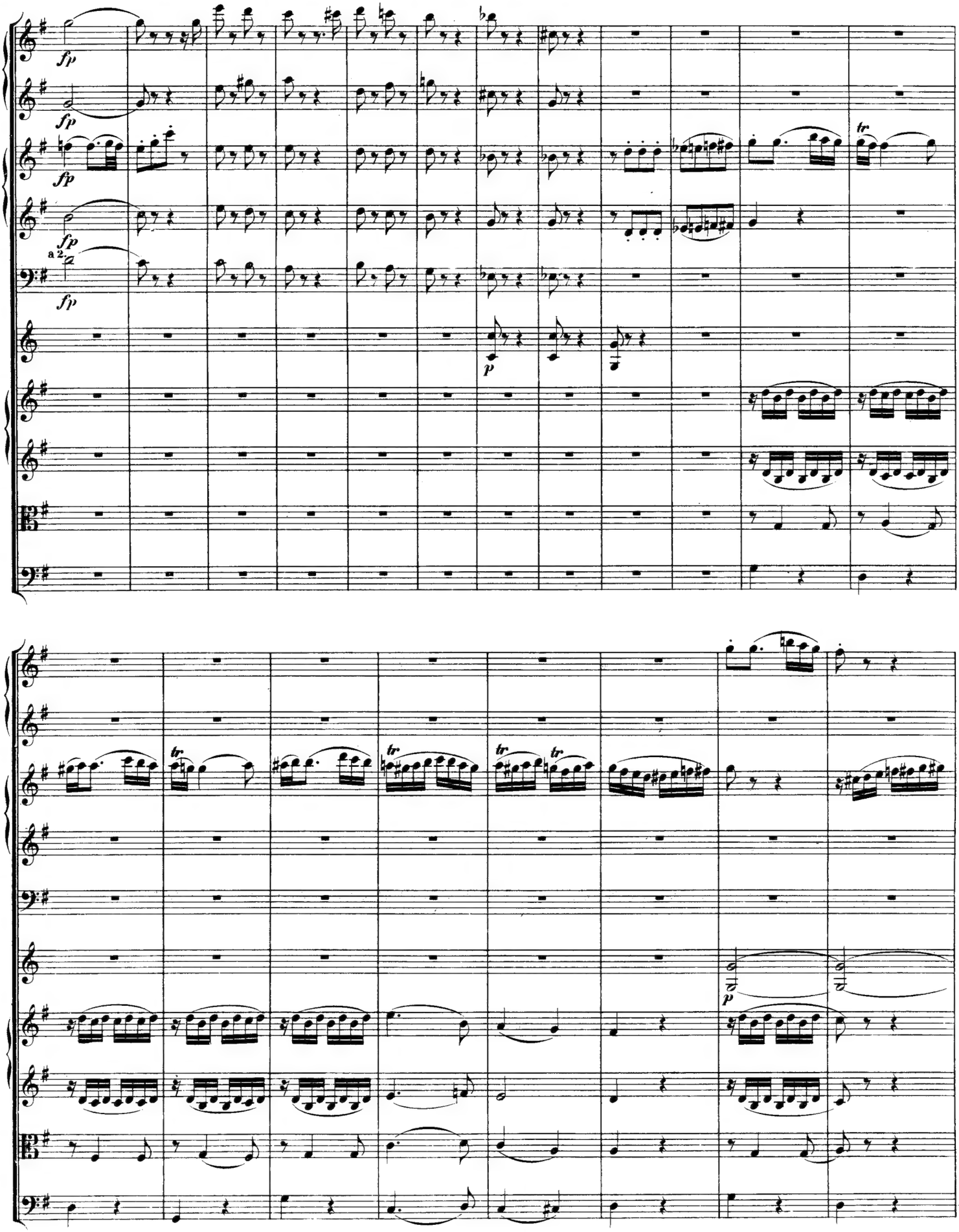
fp
fp
fp
fp
a 2
fp
p
tr
tr
tr
tr
p

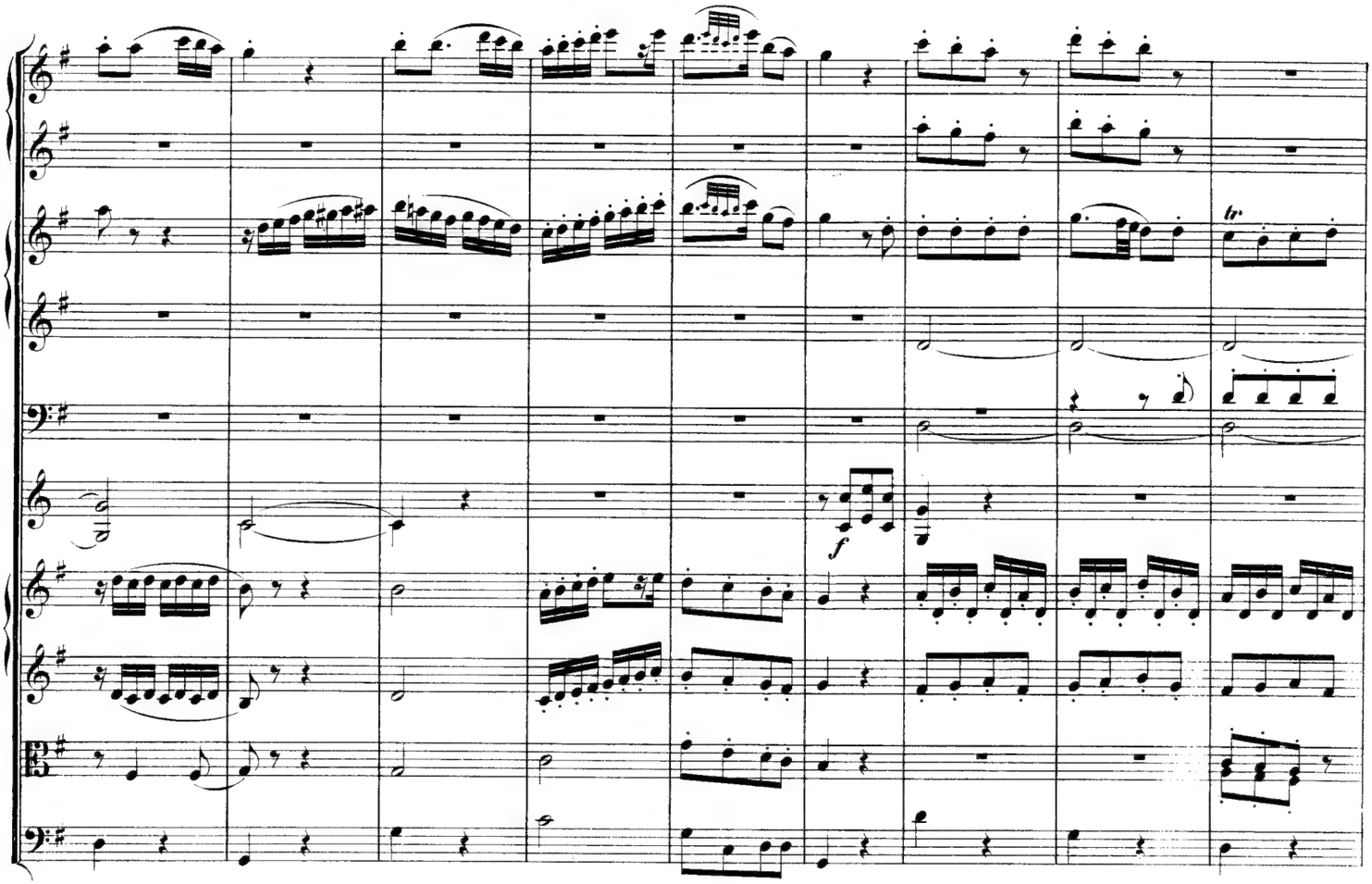
tr
f

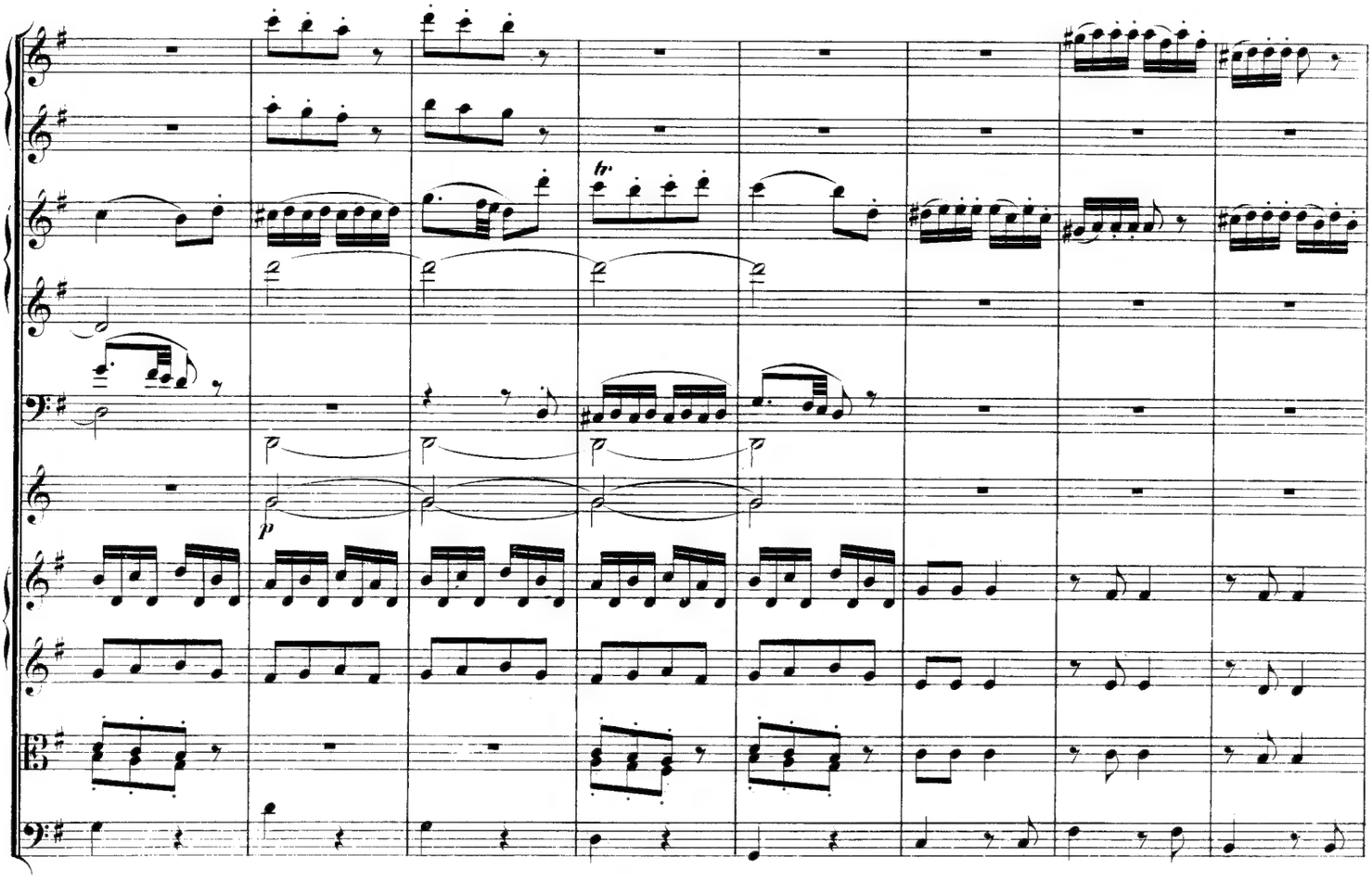
tr
p

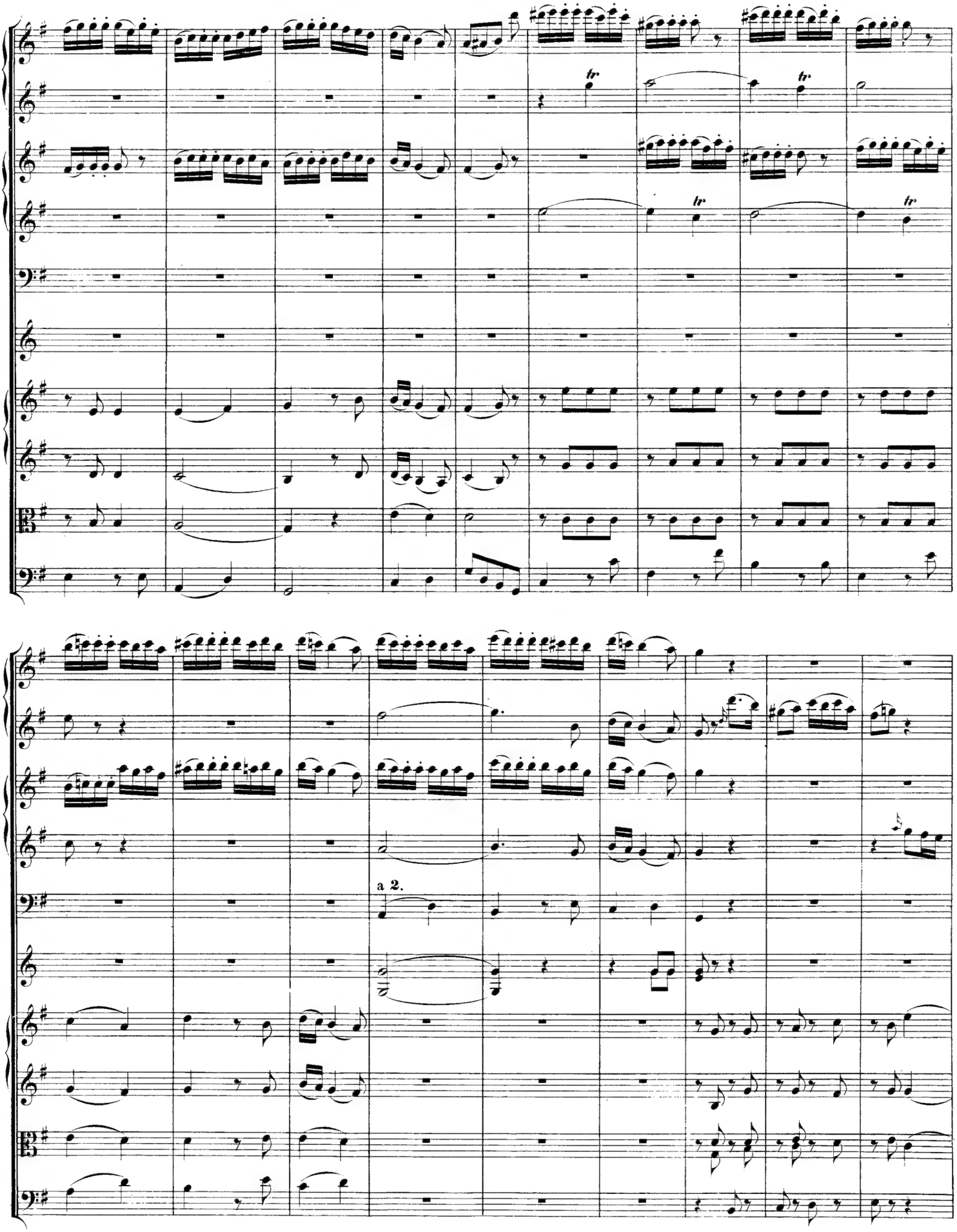
tr
tr
tr
tr
a 2.

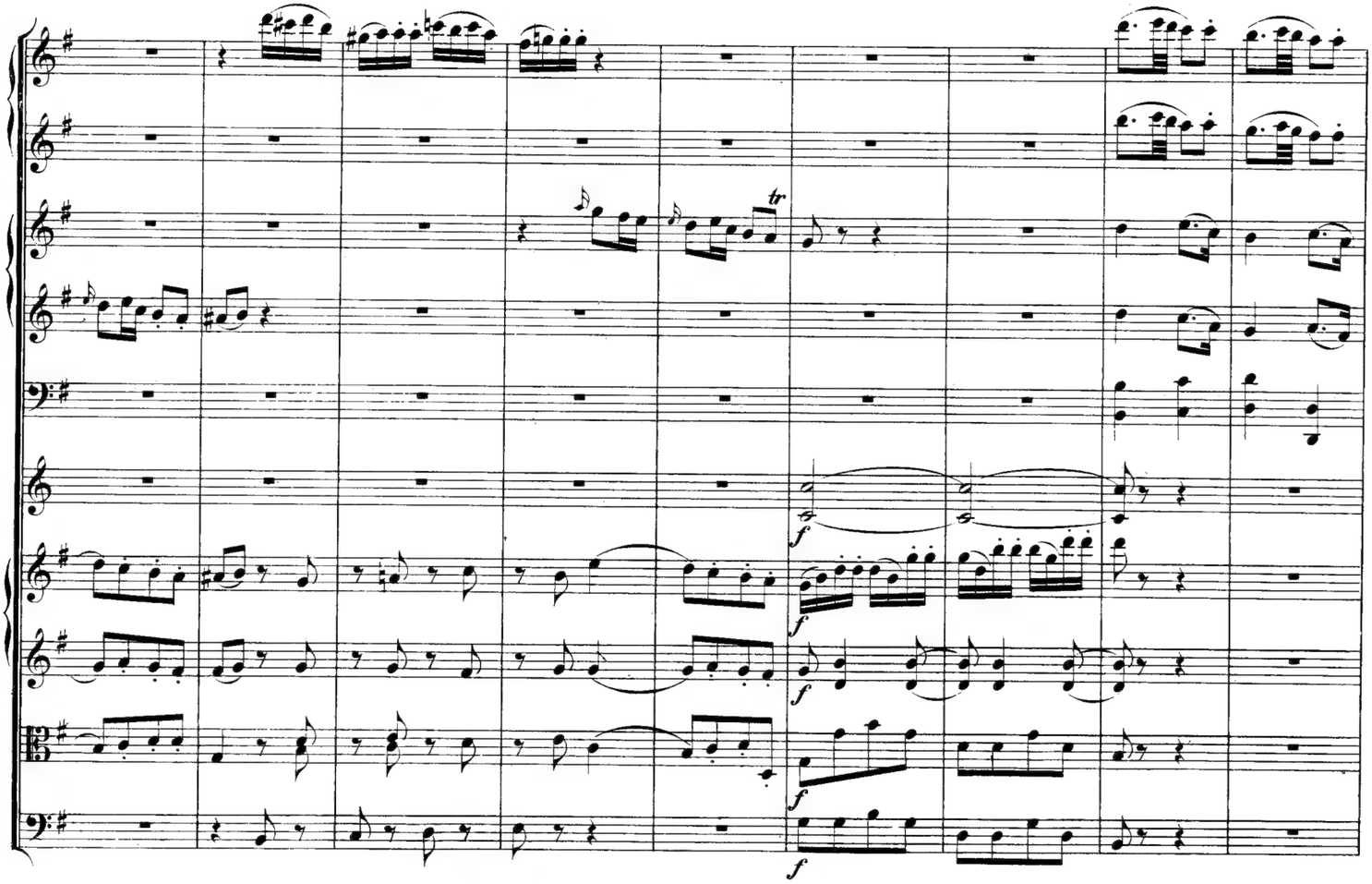
tr
f
f
f
f
f

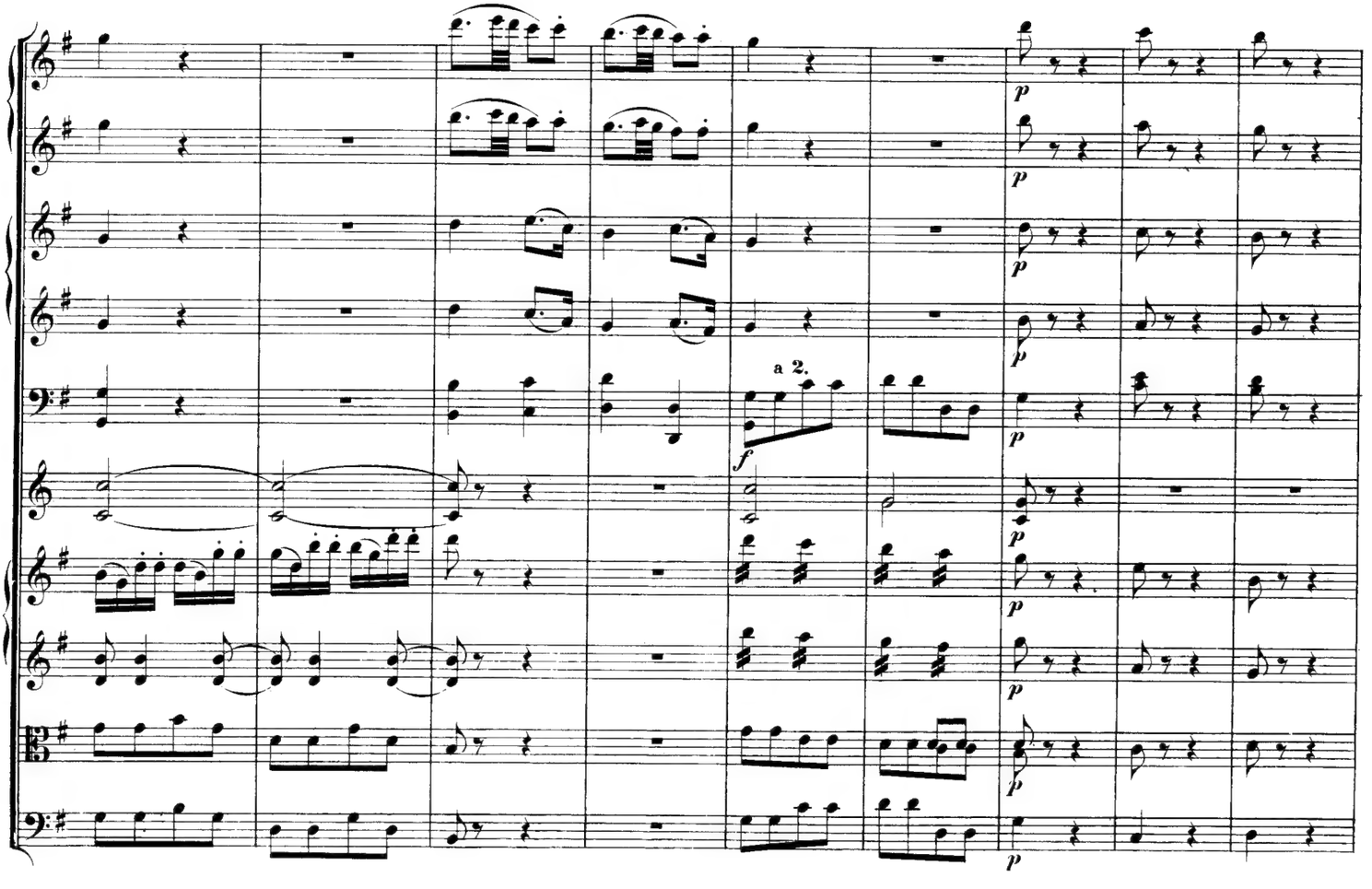
a 2.
f
p
p
p
p
p
p
p
p

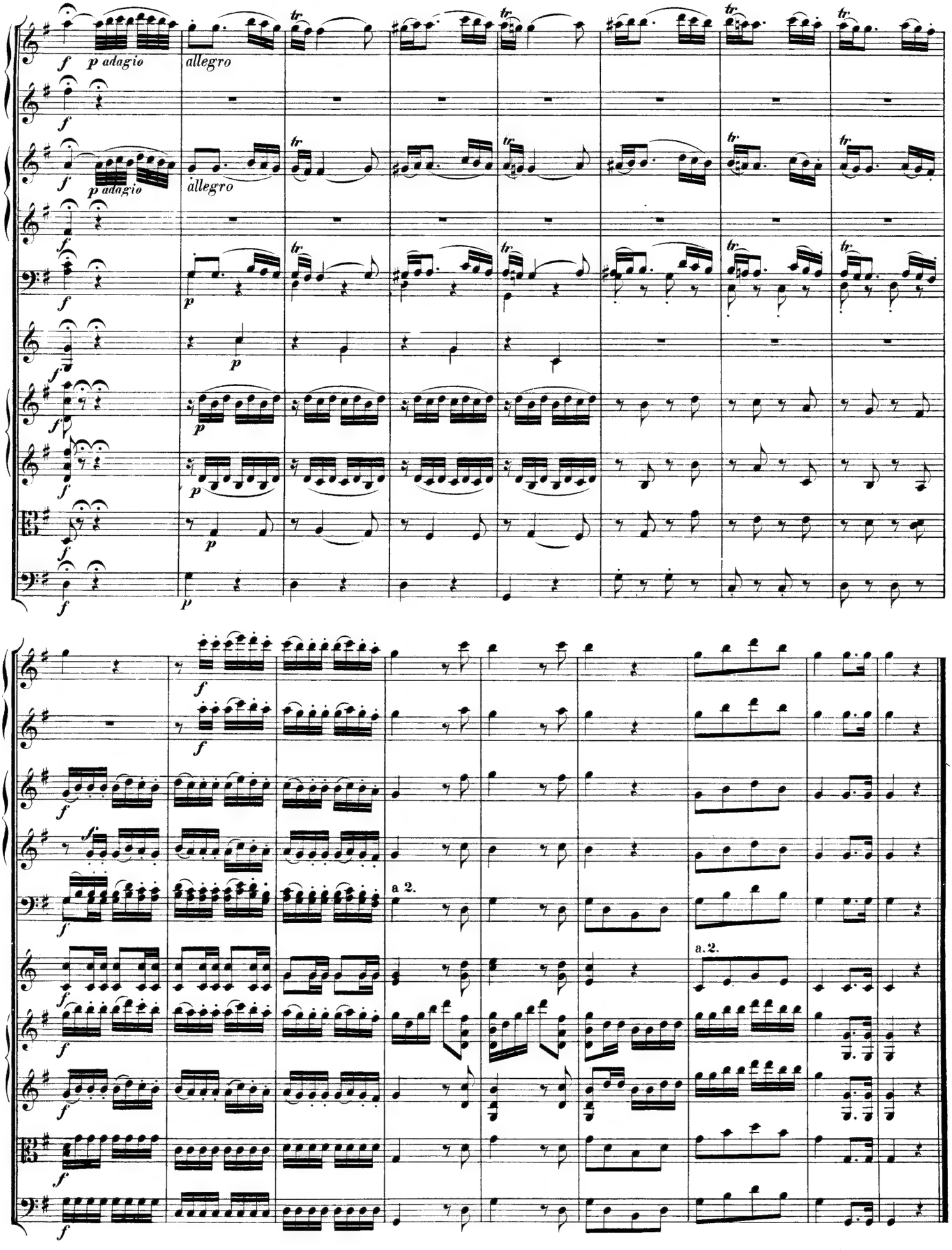
f
p adagio
allegro
tr
p
a 2.
a. 2.

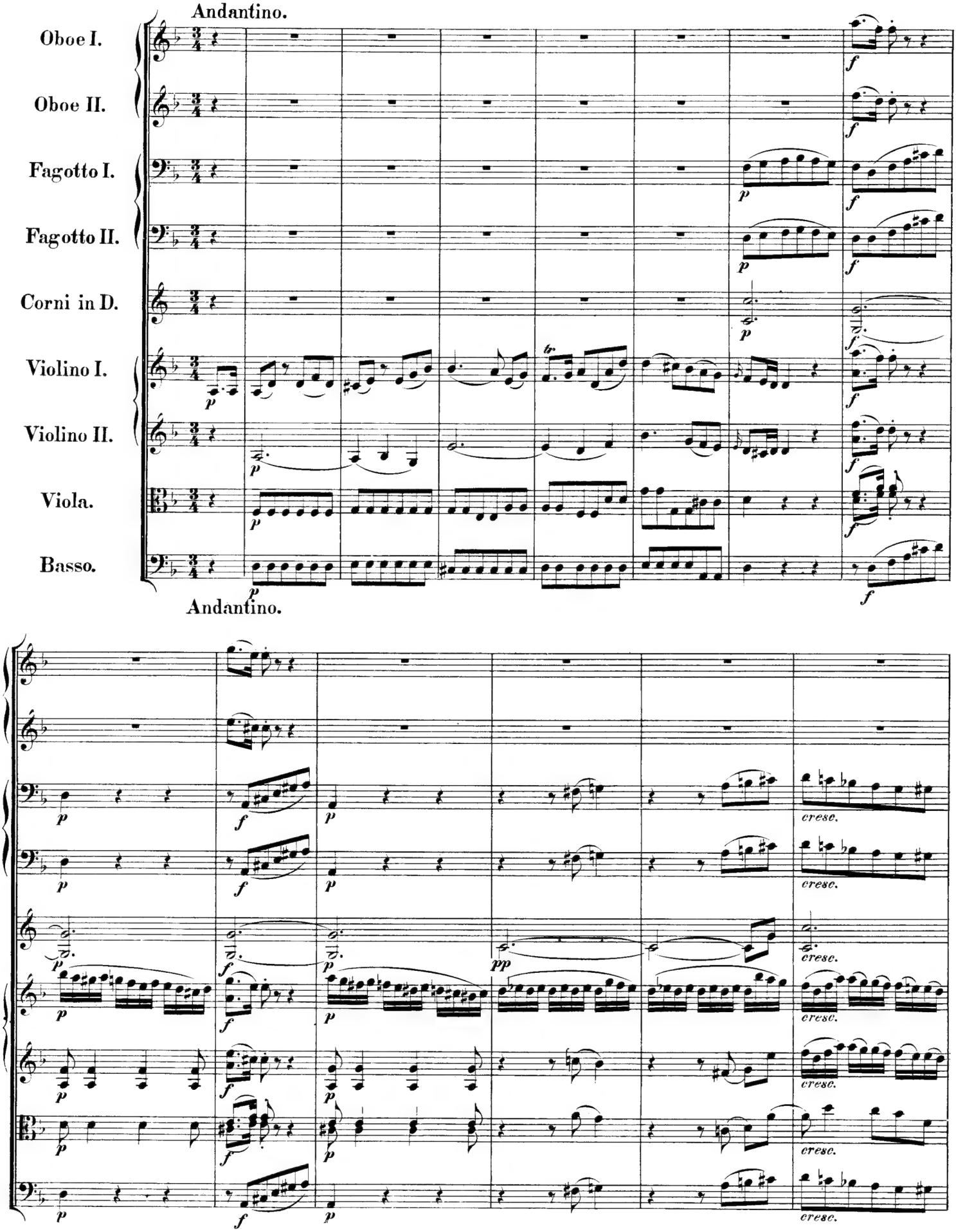
Andantino.
Oboe I.
Oboe II.
Fagotto I.
Fagotto II.
Corni in D.
Violino I.
Violino II.
Viola.
Basso.
Andantino.
cresc.

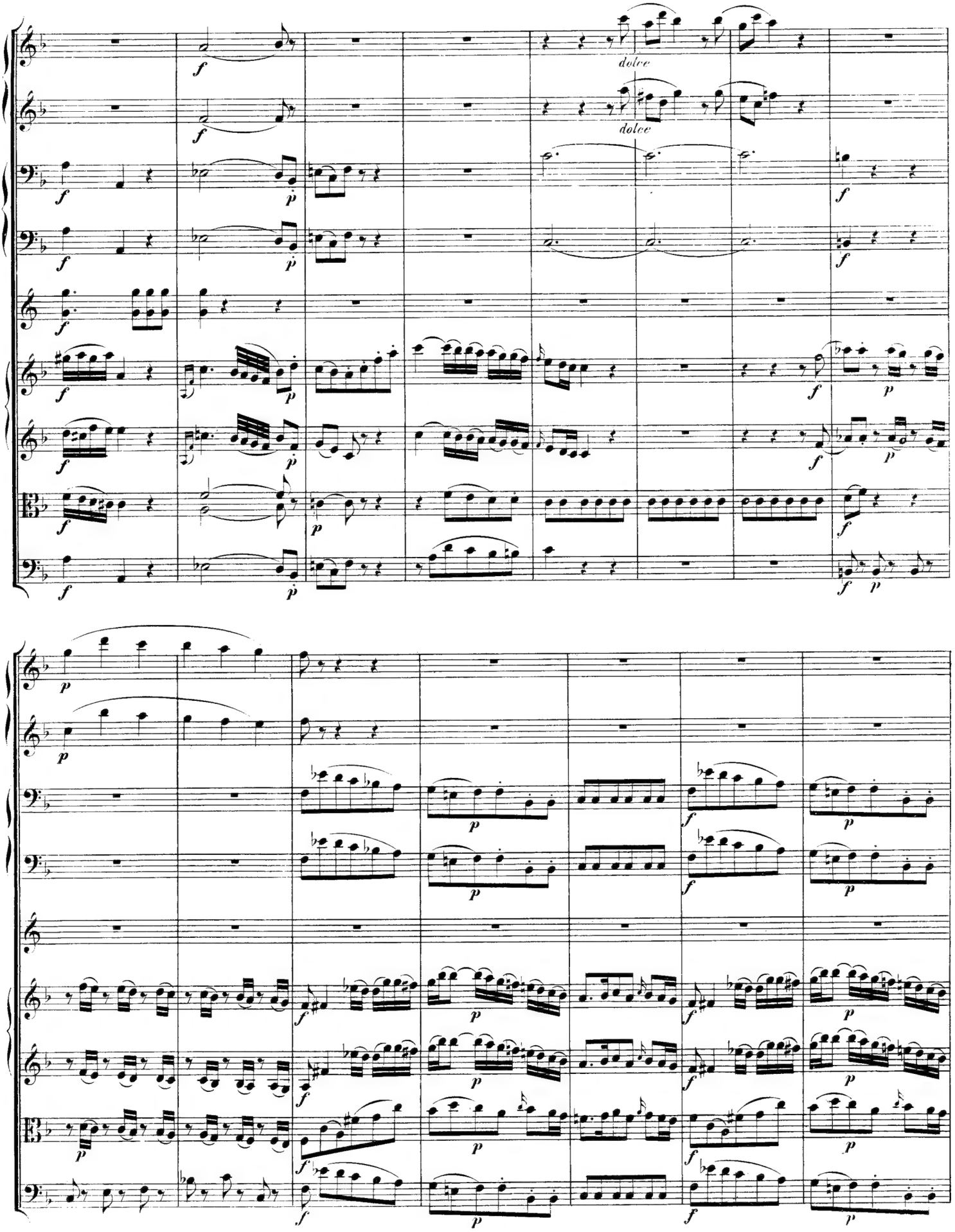
dolce
dolce

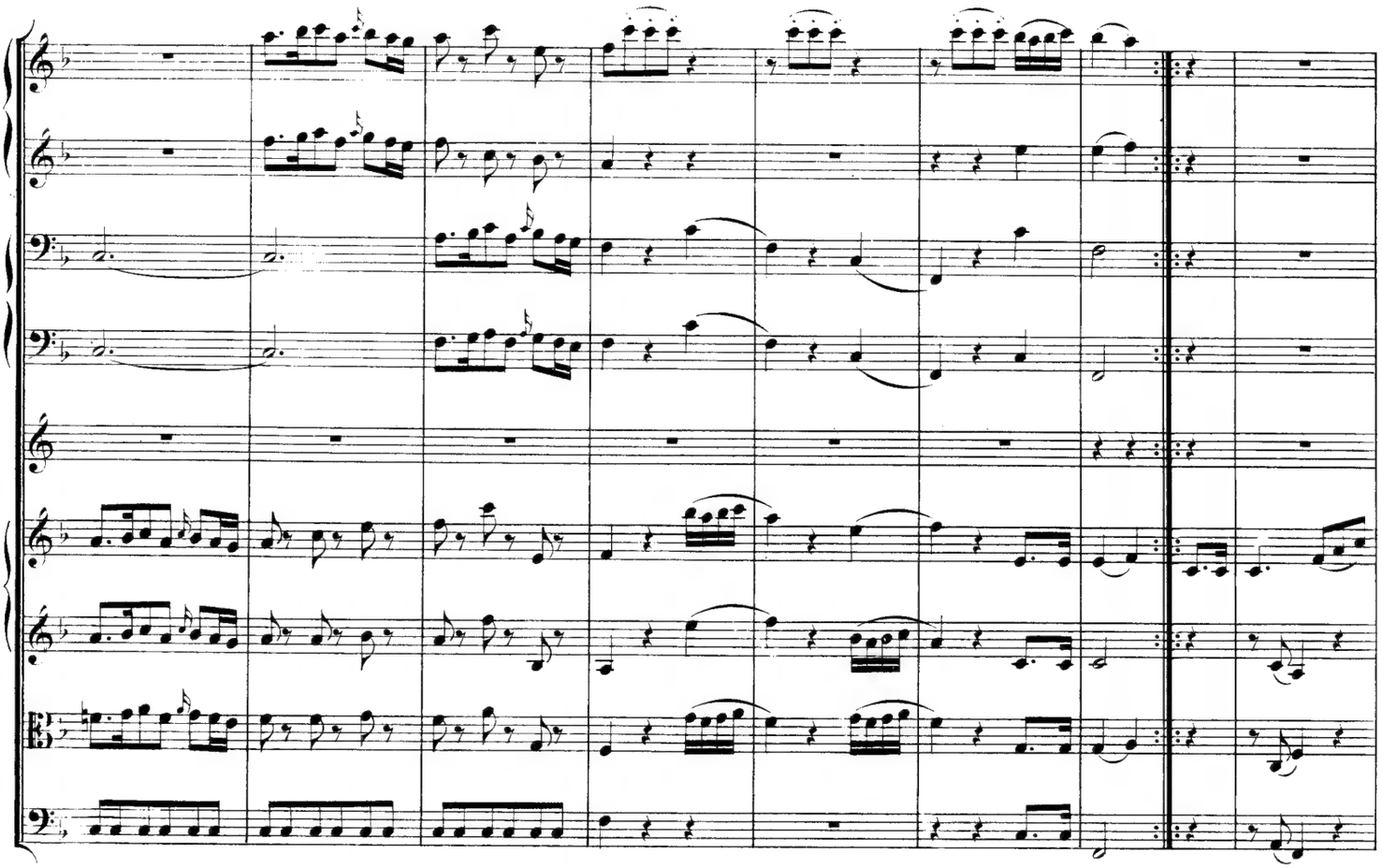

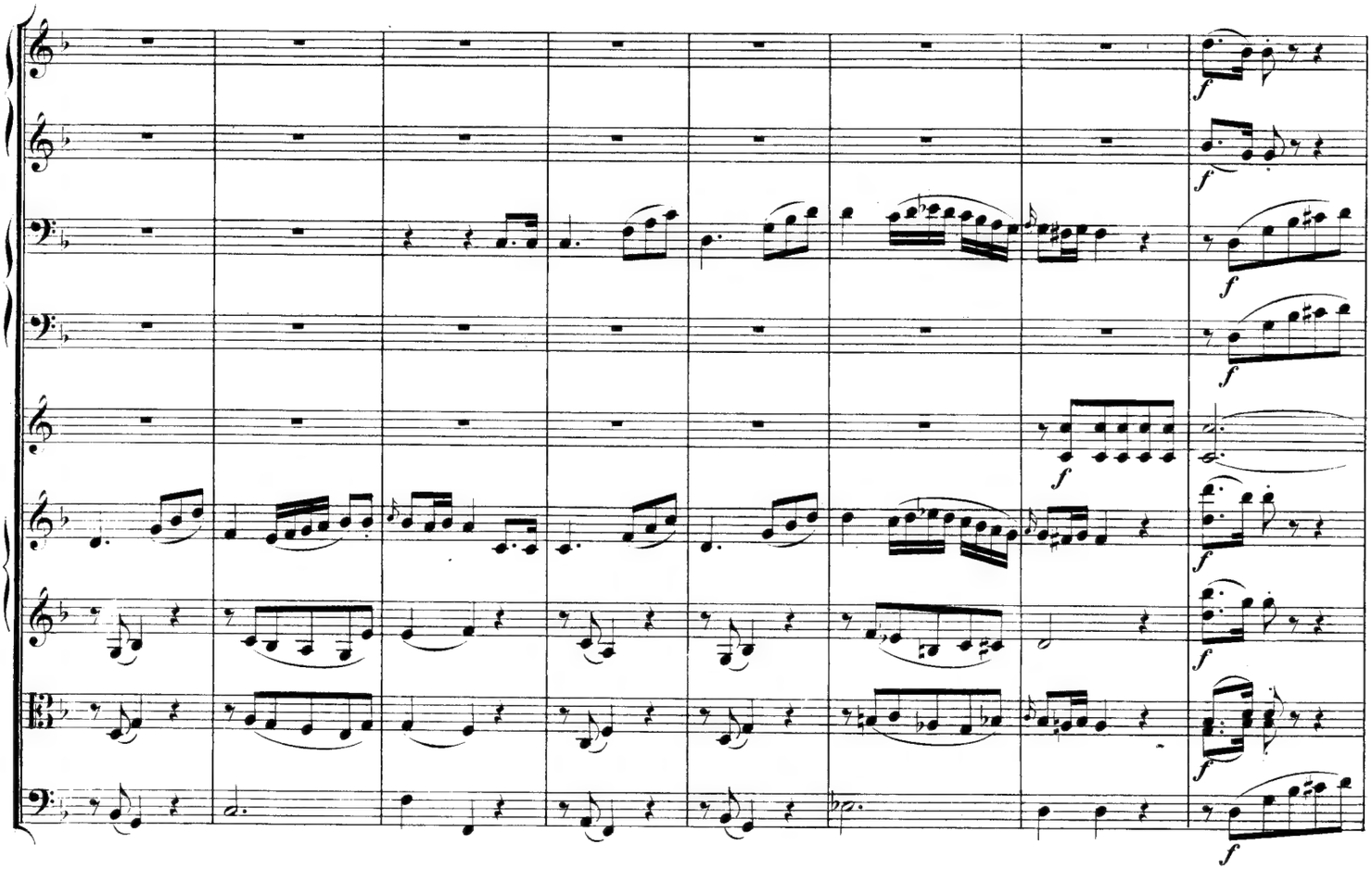

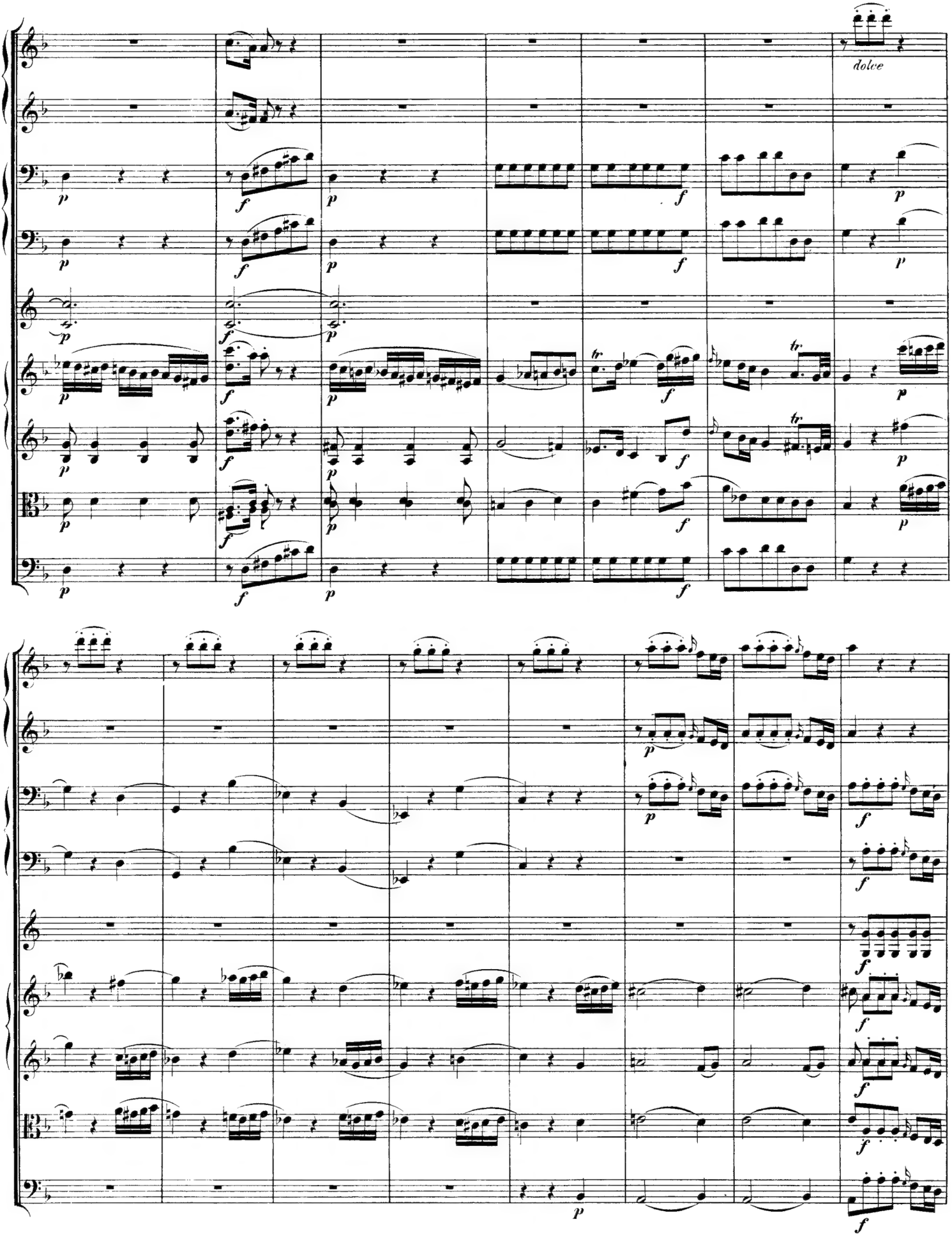
dolce

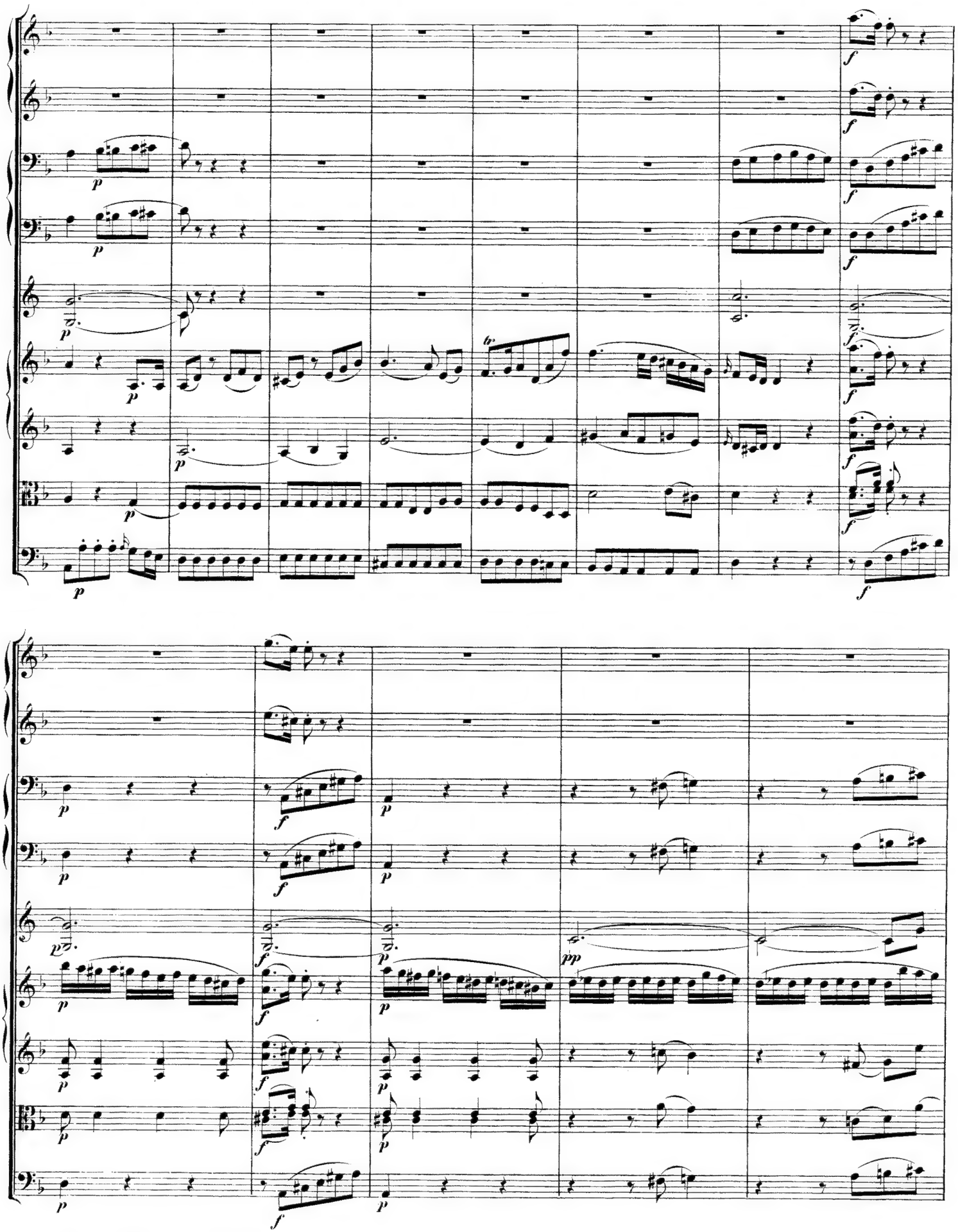

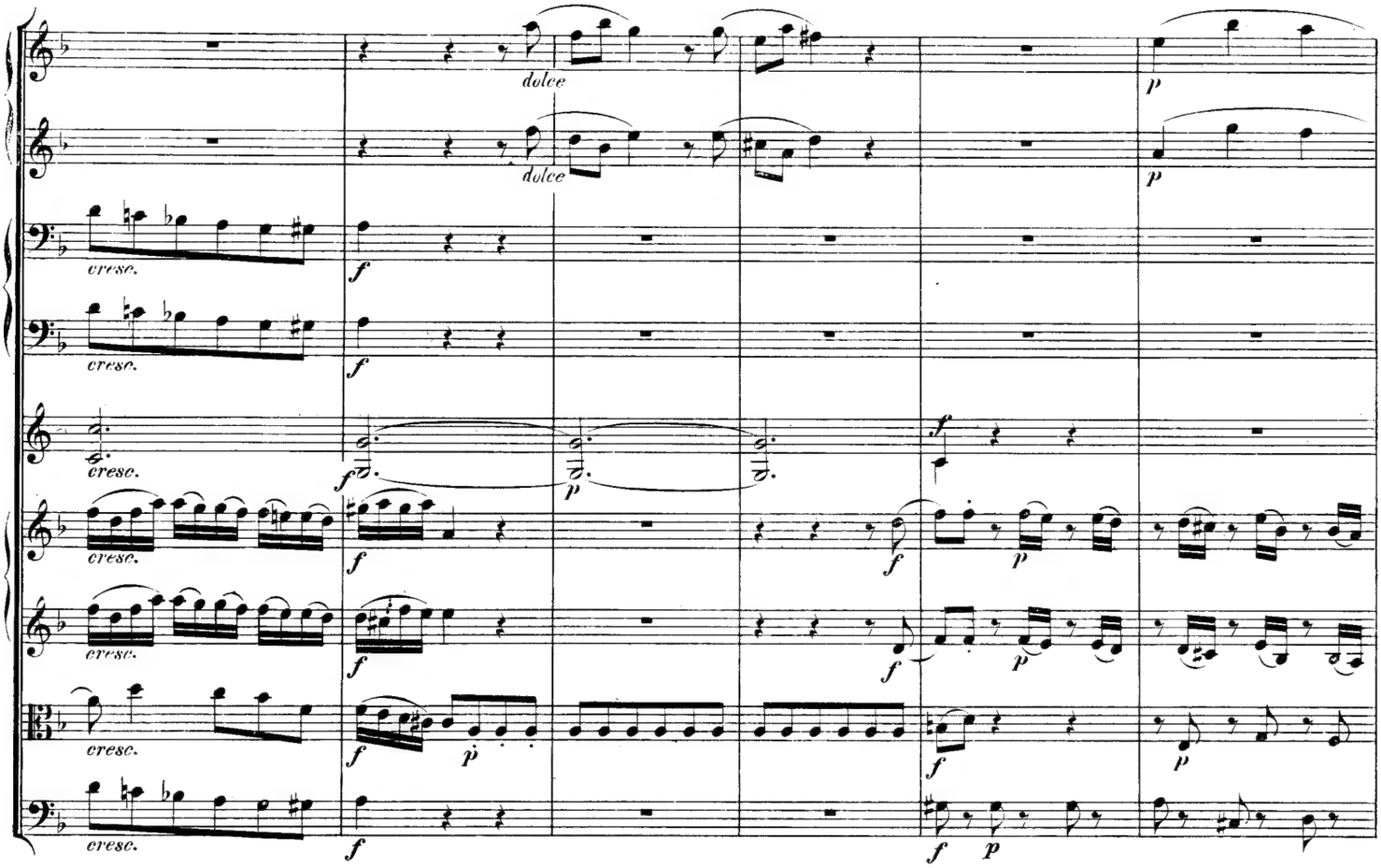
dolce
dolce
cresc.
cresc.
cresc.
cresc.
cresc.
cresc.

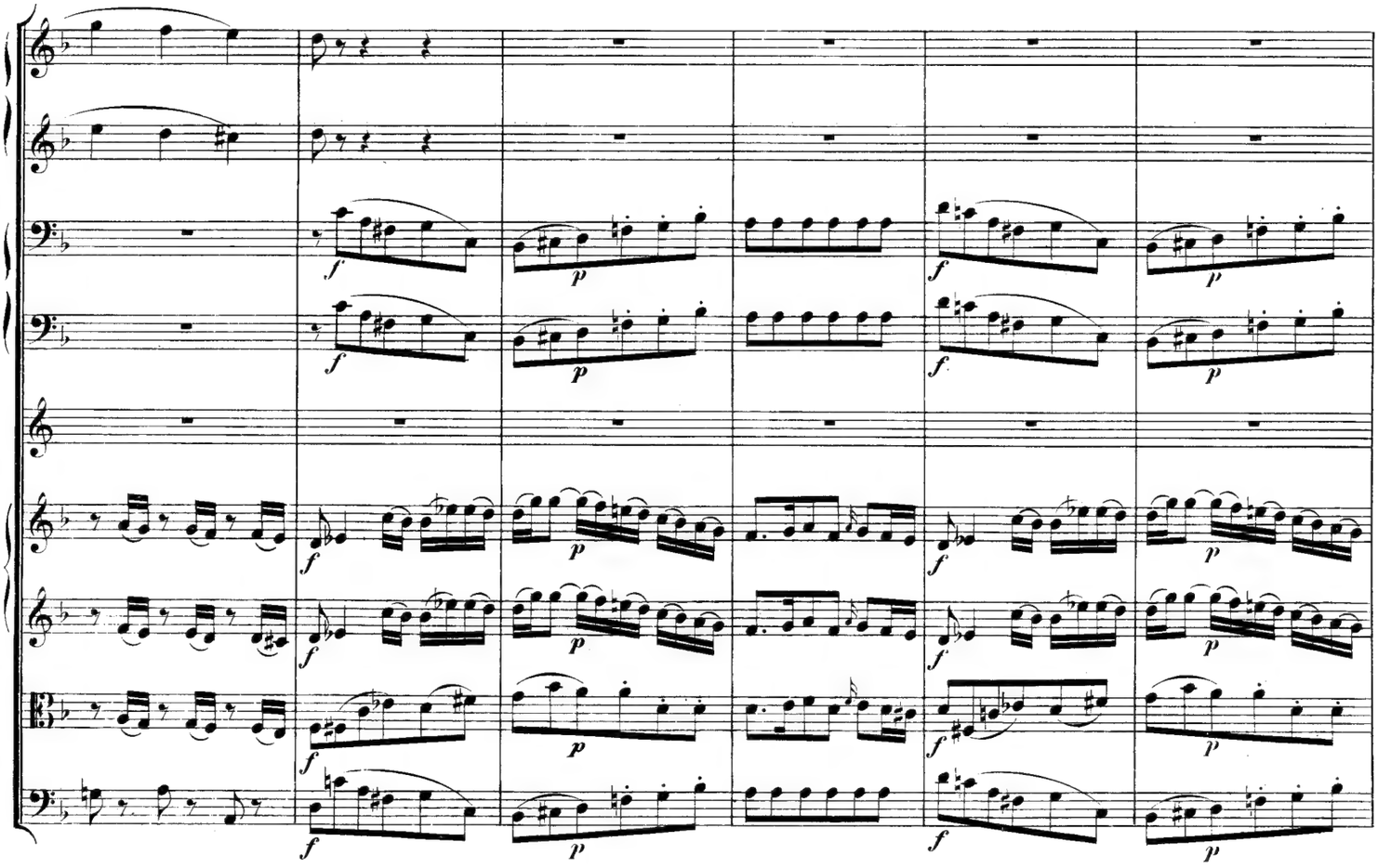

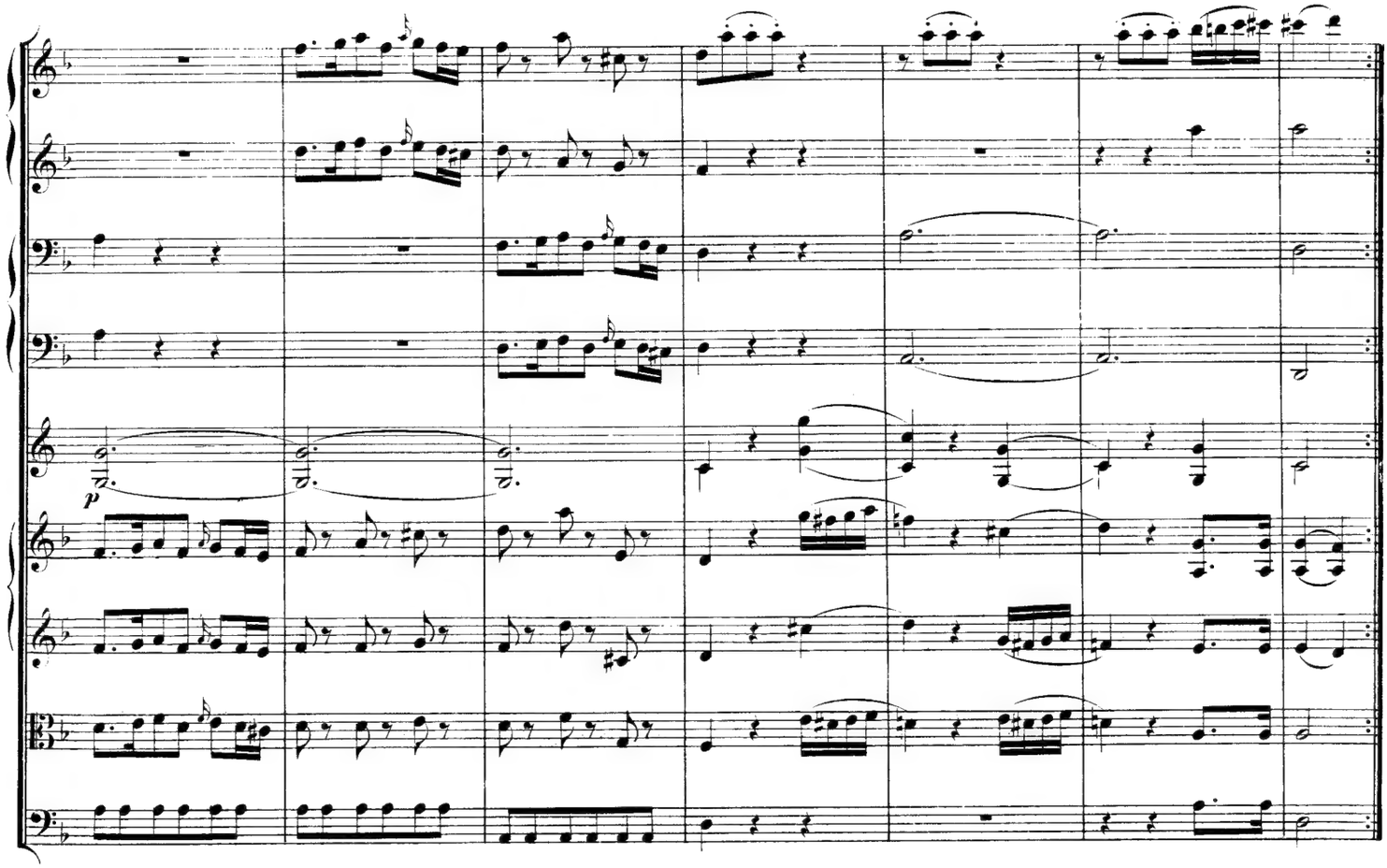

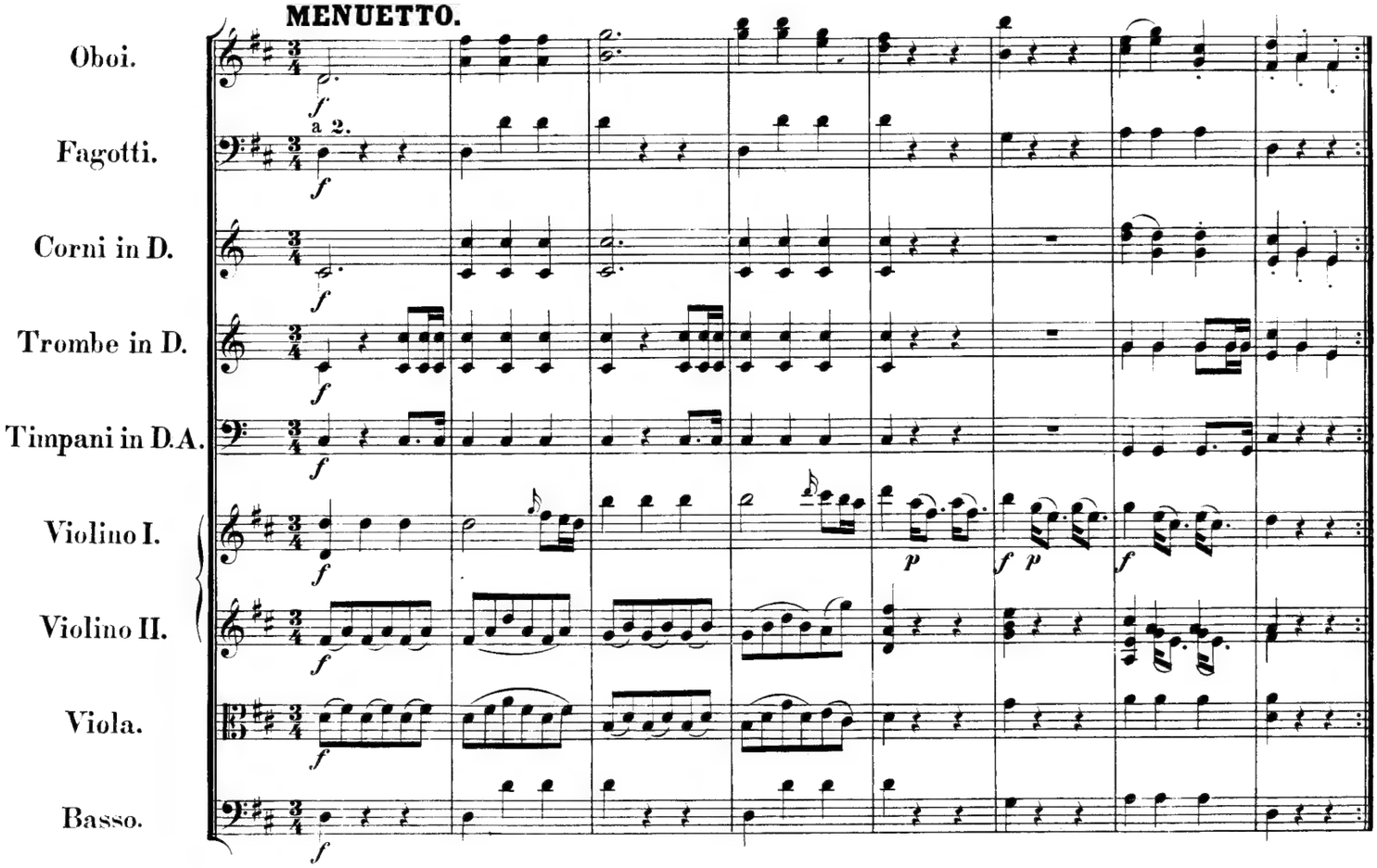
MENUETTO.
Oboi.
Fagotti.
a 2.
Corni in D.
Trombe in D.
Timpani in D.A.
Violino I.
Violino II.
Viola.
Basso.

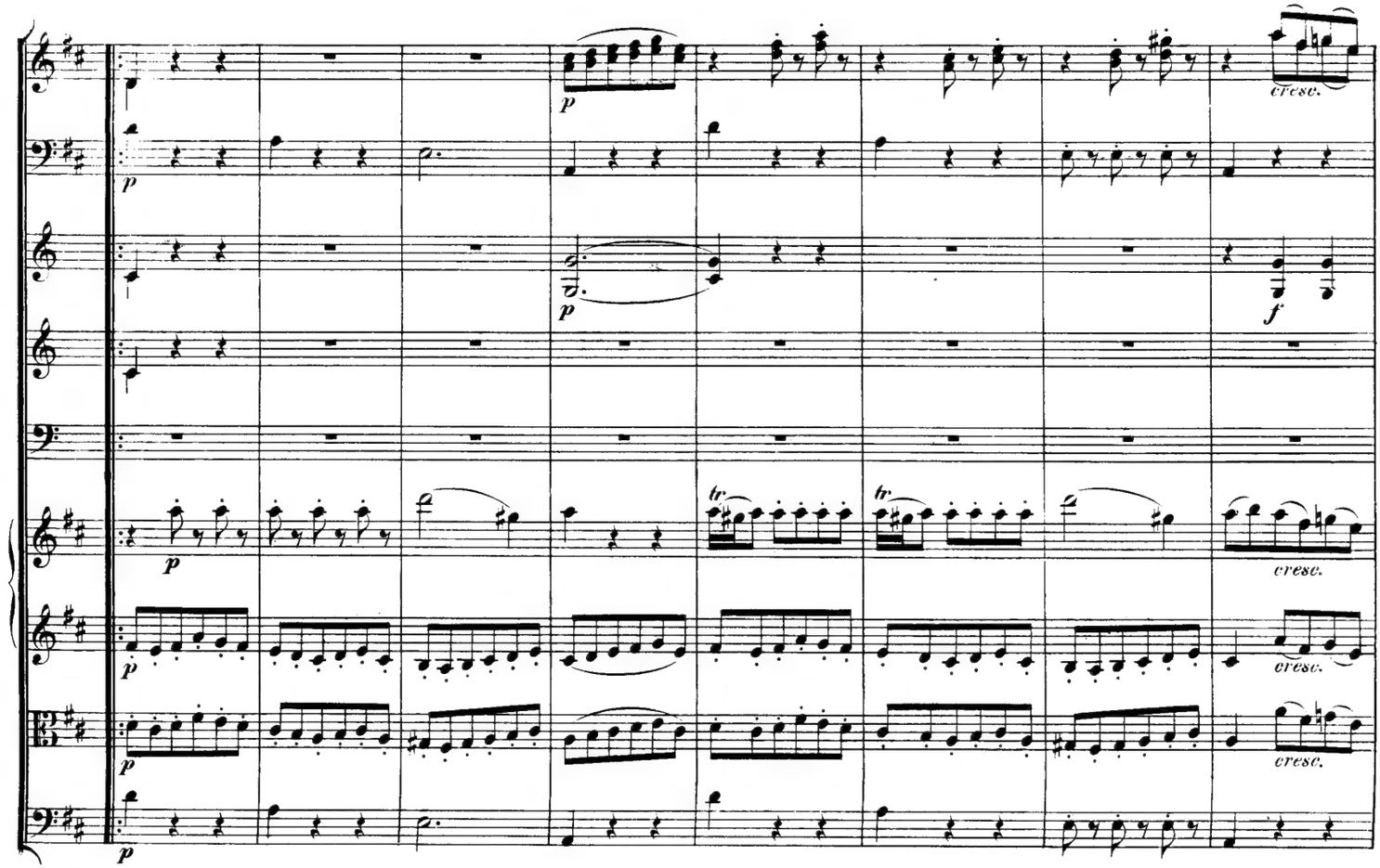
p
cresc.
f
tr
cresc.

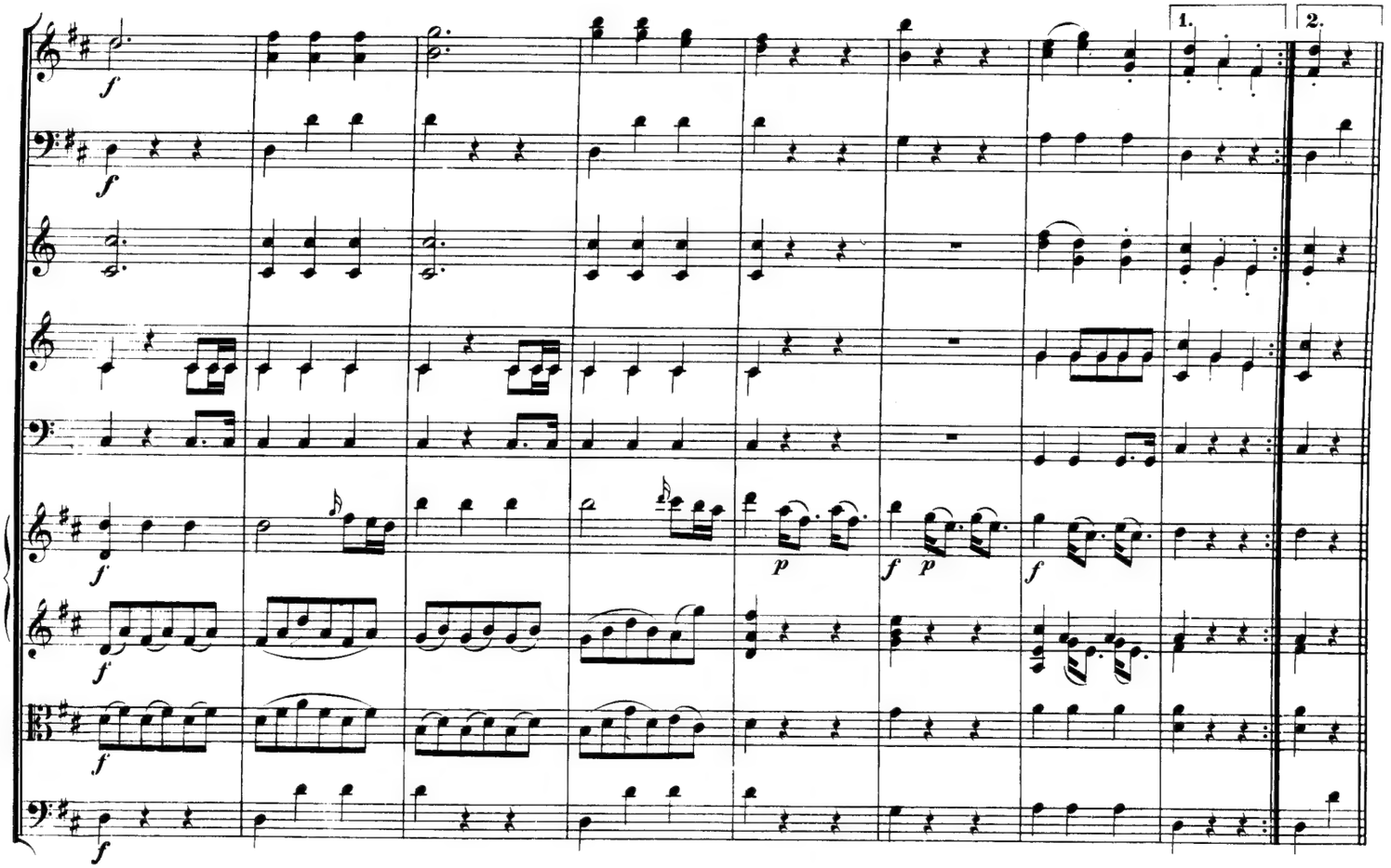
1.
2.
f
p

Trio I.

Flautino.*)

Violino I.

Violino II.

Basso.

1. 2.

Menuetto da capo.

Trio II.

Oboi.

Corno di posta.

Violino I.

Violino II.

Viola.

Basso.

pizz.

pizz.

a 2.

arco

arco

*) Im Autograph ist das System des Flautino leer geblieben.
In the autograph the Flautino staff remains empty.

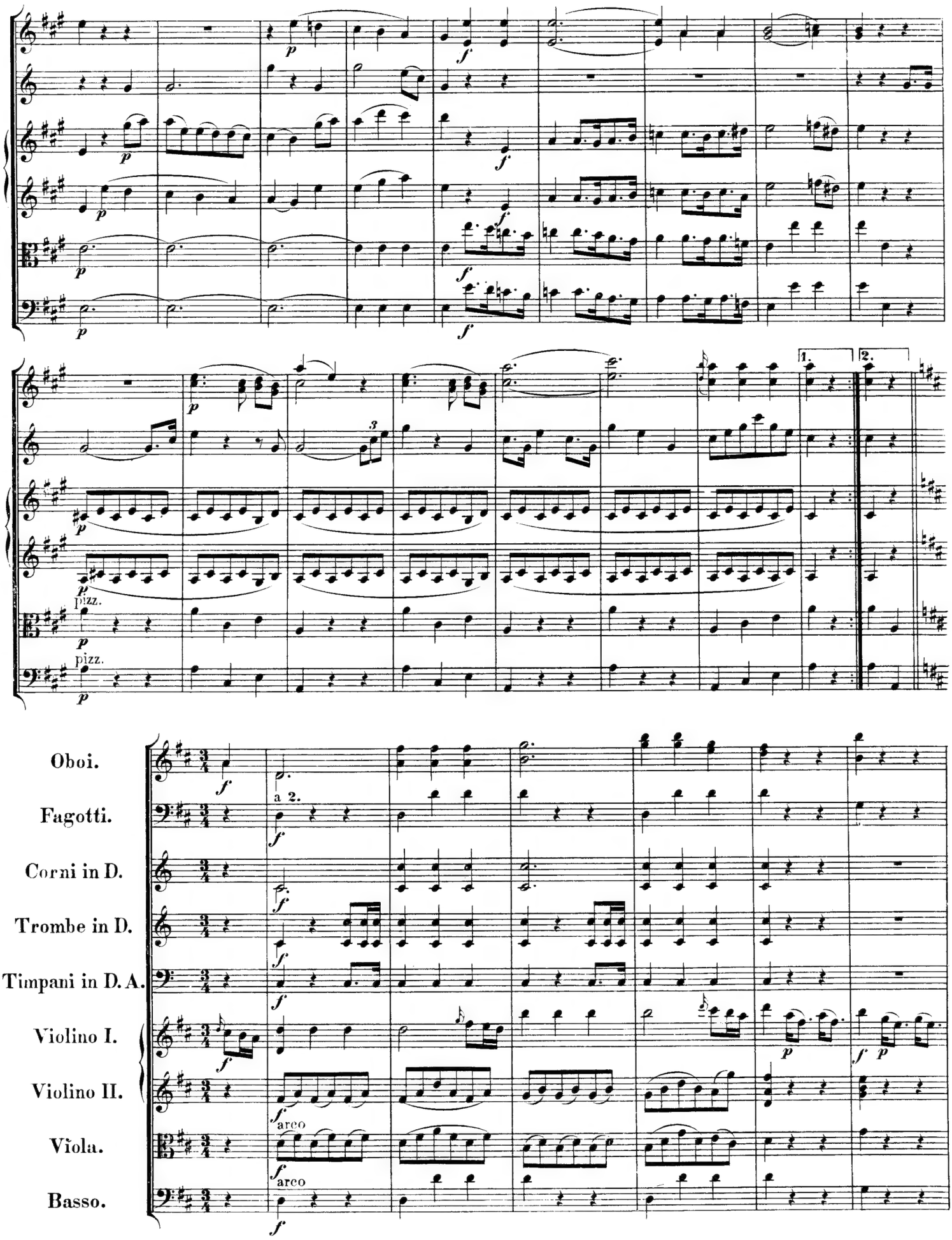
Oboi.
Fagotti.
Corni in D.
Trombe in D.
Timpani in D. A.
Violino I.
Violino II.
Viola.
Basso.
a 2.
arco
arco
pizz.
pizz.
1.
2.

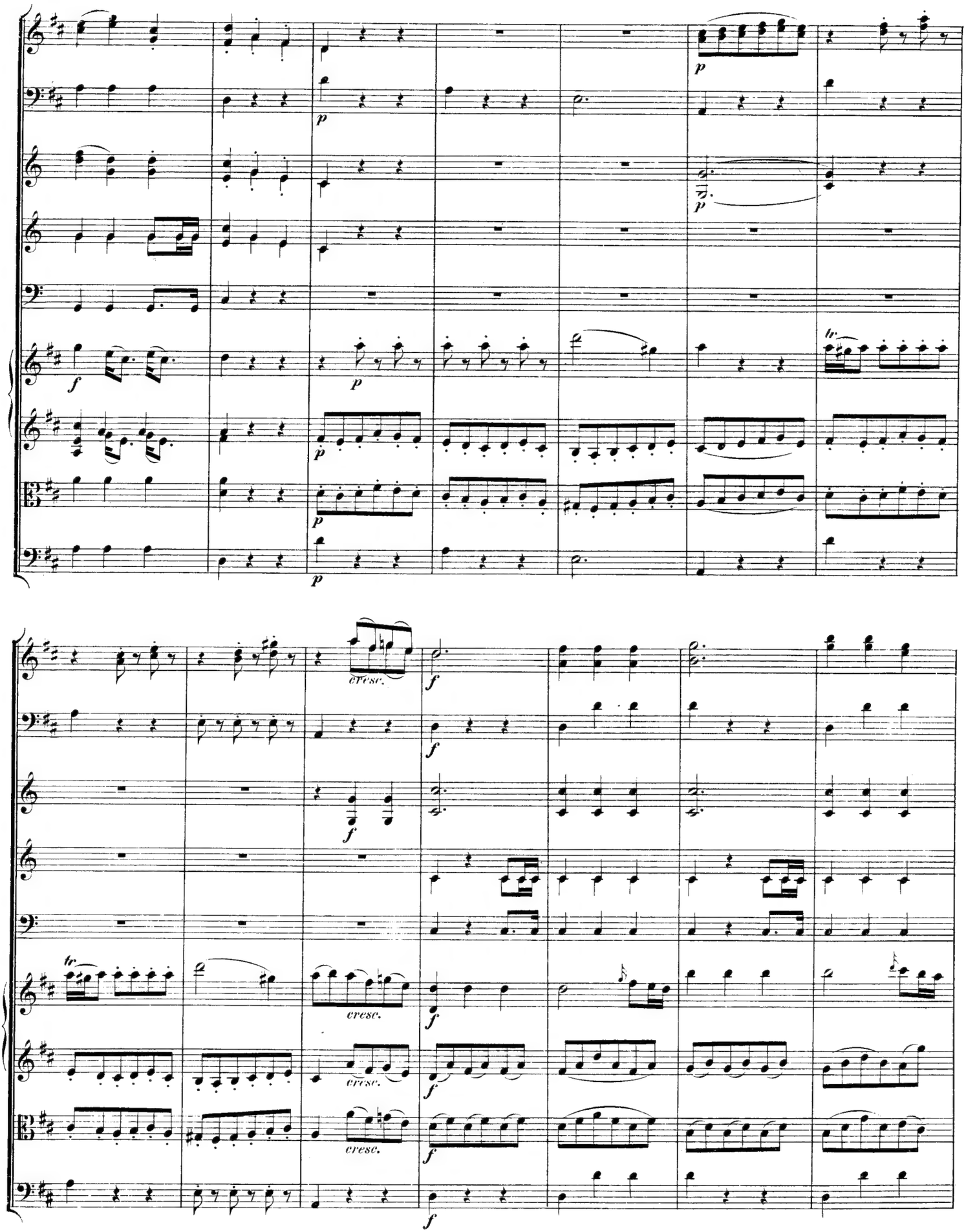
p
f
tr
cresc.

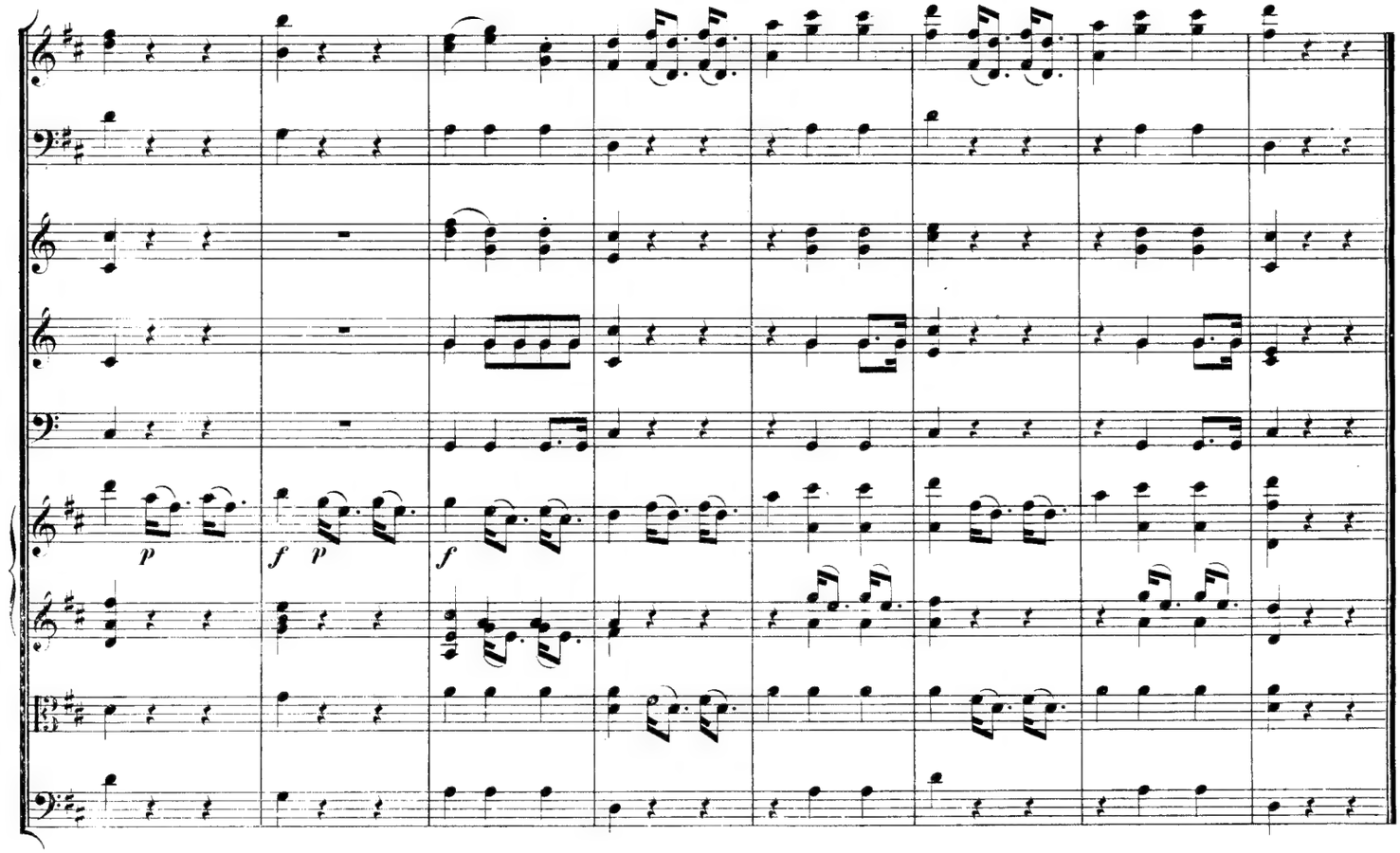

FINALE.

Presto.

Oboi.

Fagotti.

Corni in D.

Trombe in D.

Timpani in D.A.

Violino I.

Violino II.

Viola.

Basso.

Presto.

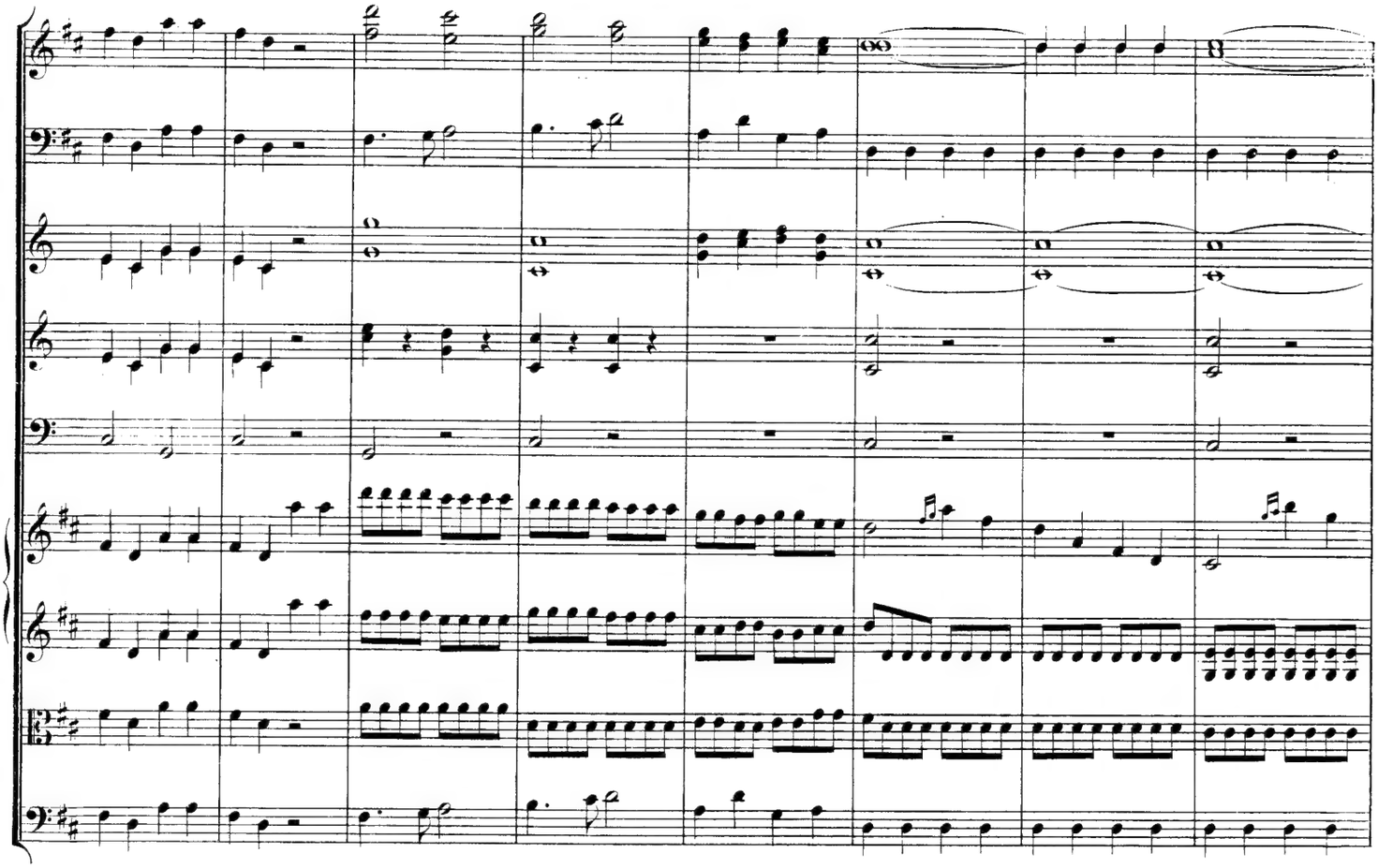

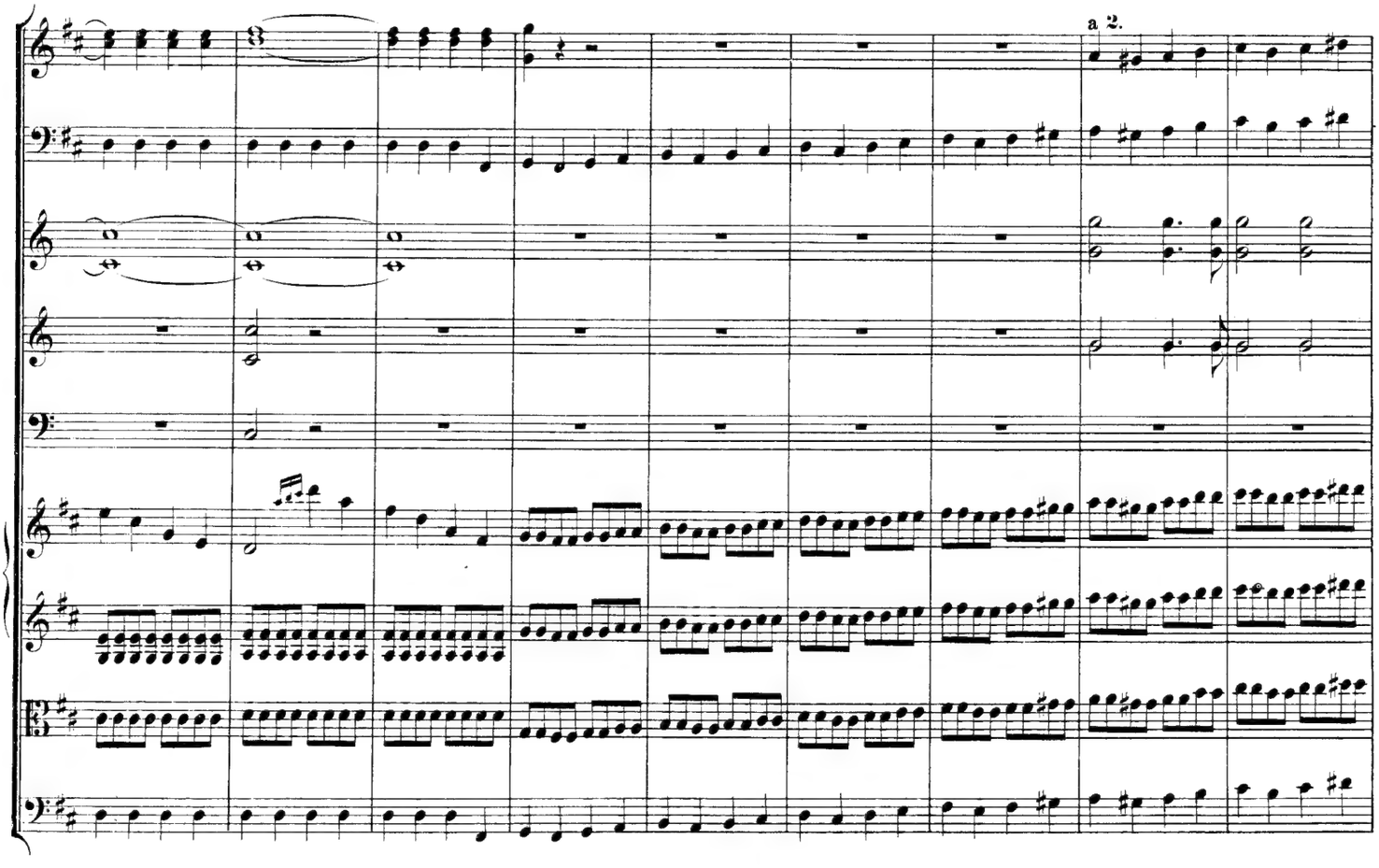
a 2.

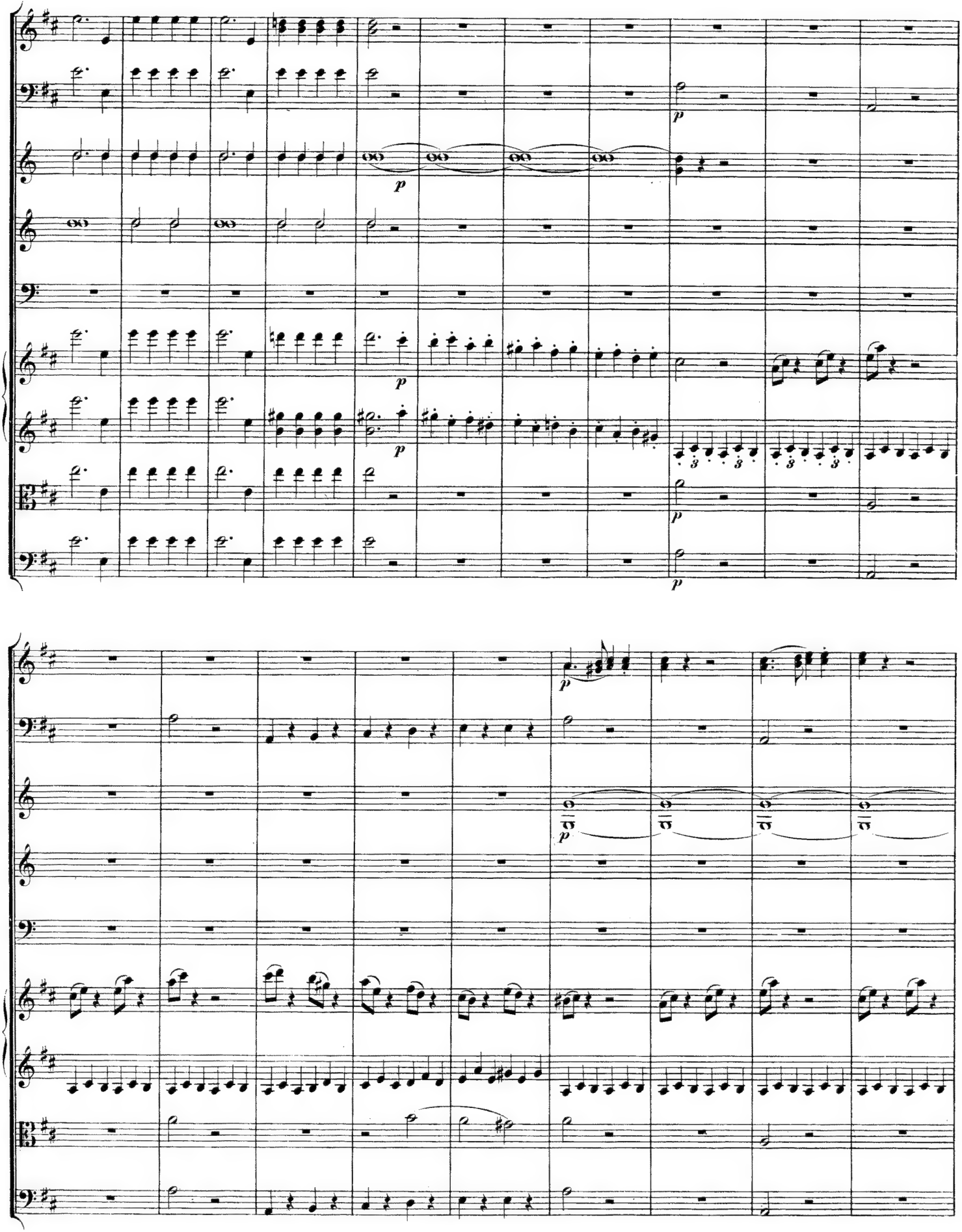

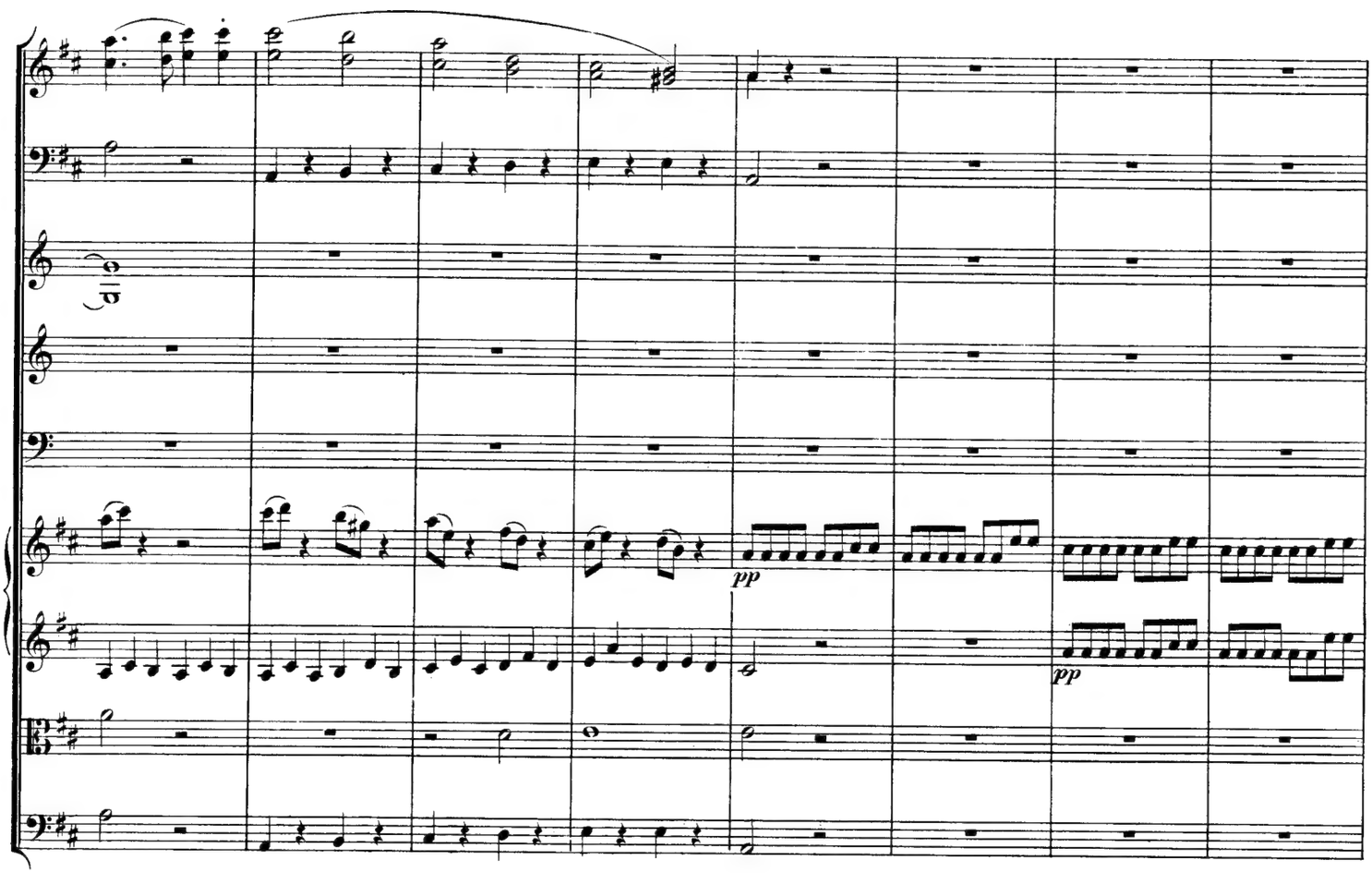
pp
pp

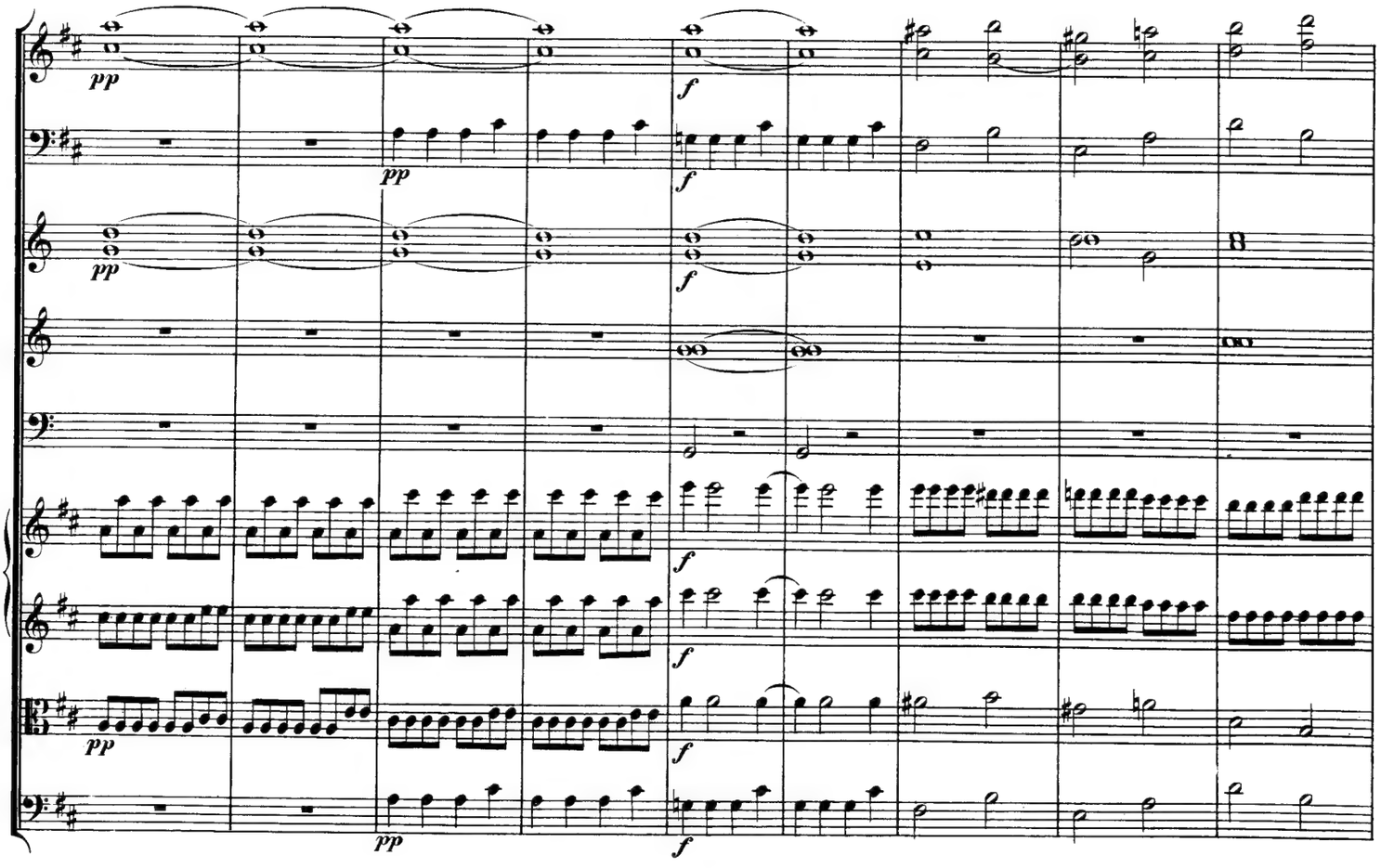
pp
pp
f
pp
f
pp
f
pp
f
pp
f

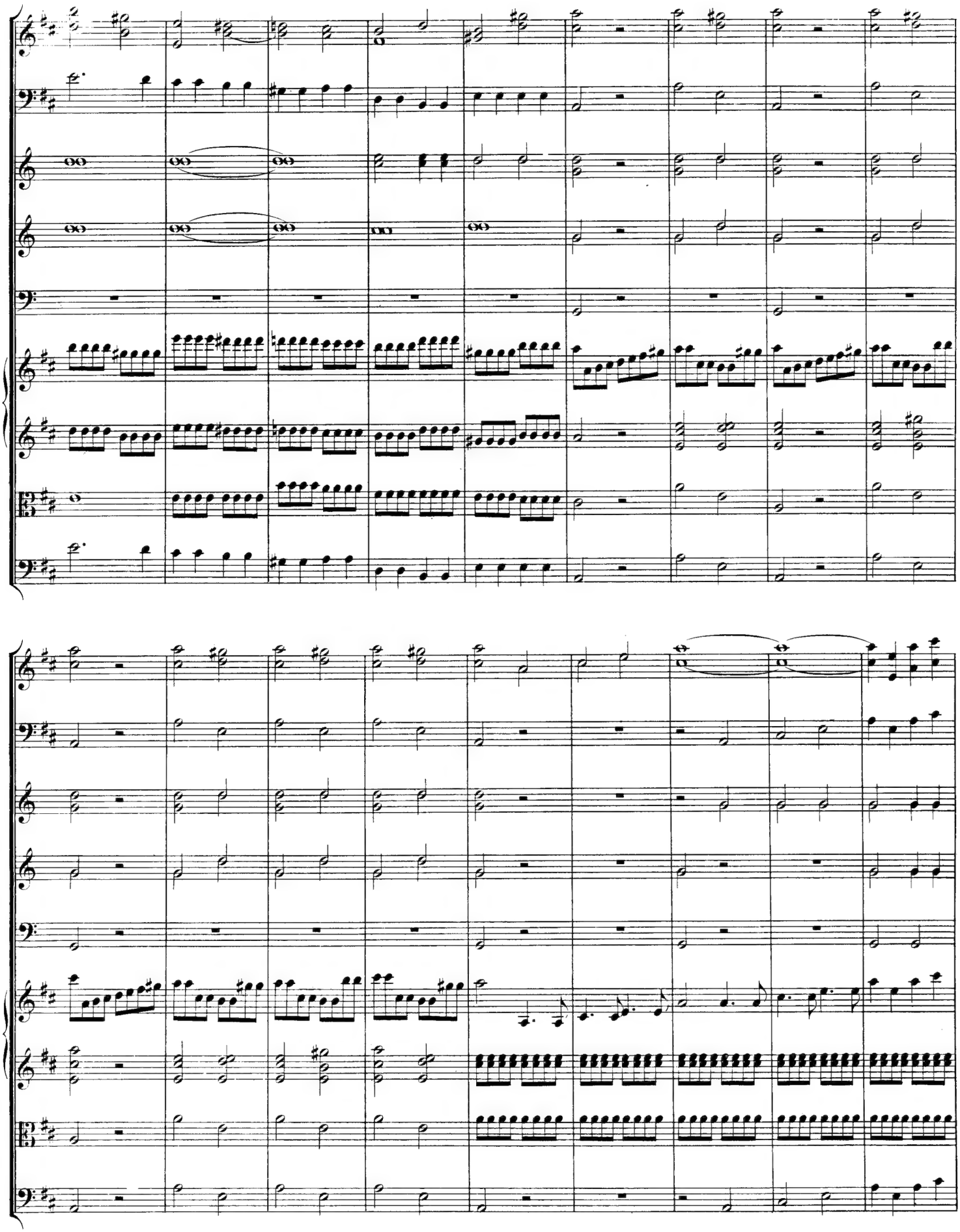

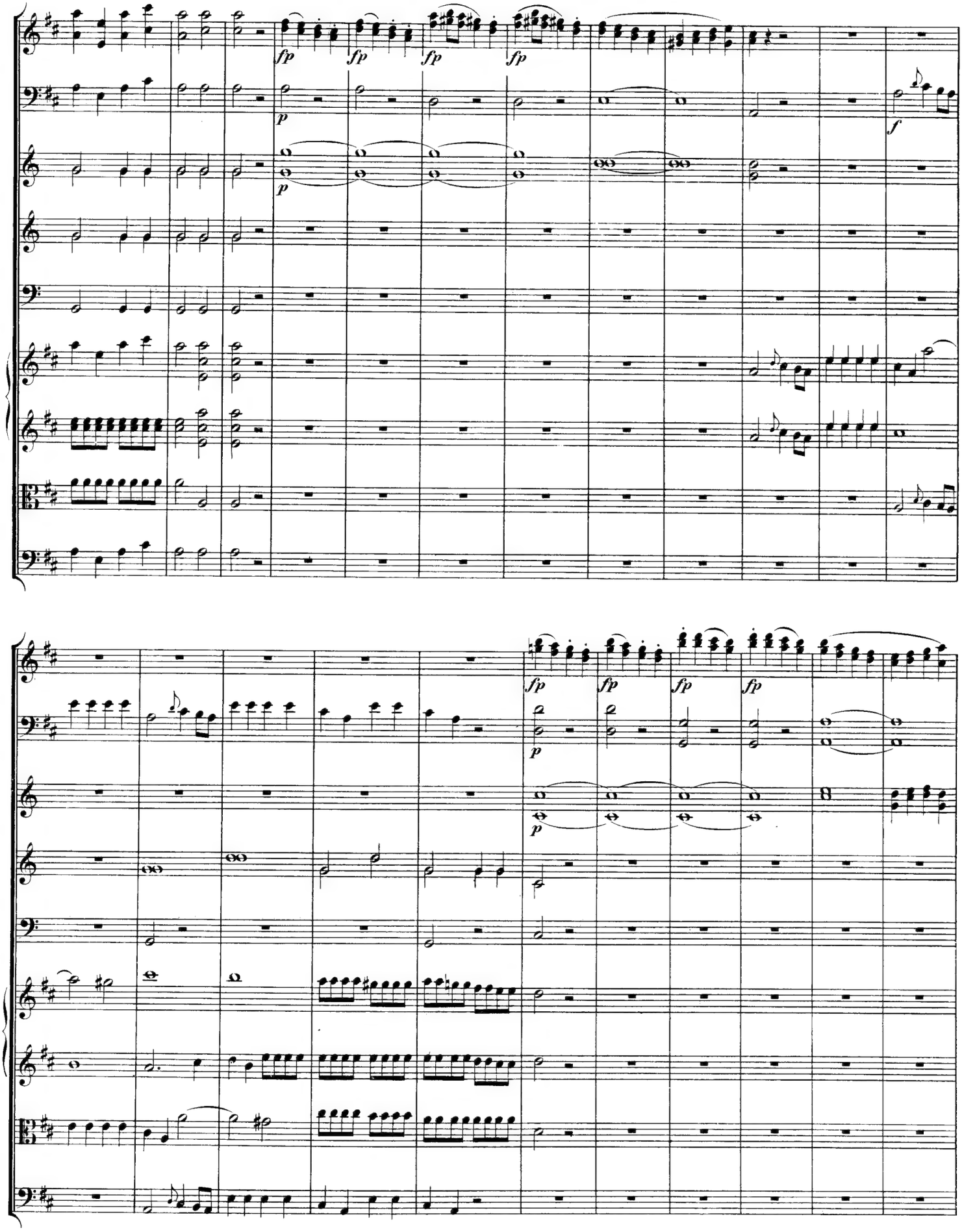
fp
fp
fp
fp
p
p
f
fp
fp
fp
fp
p
p

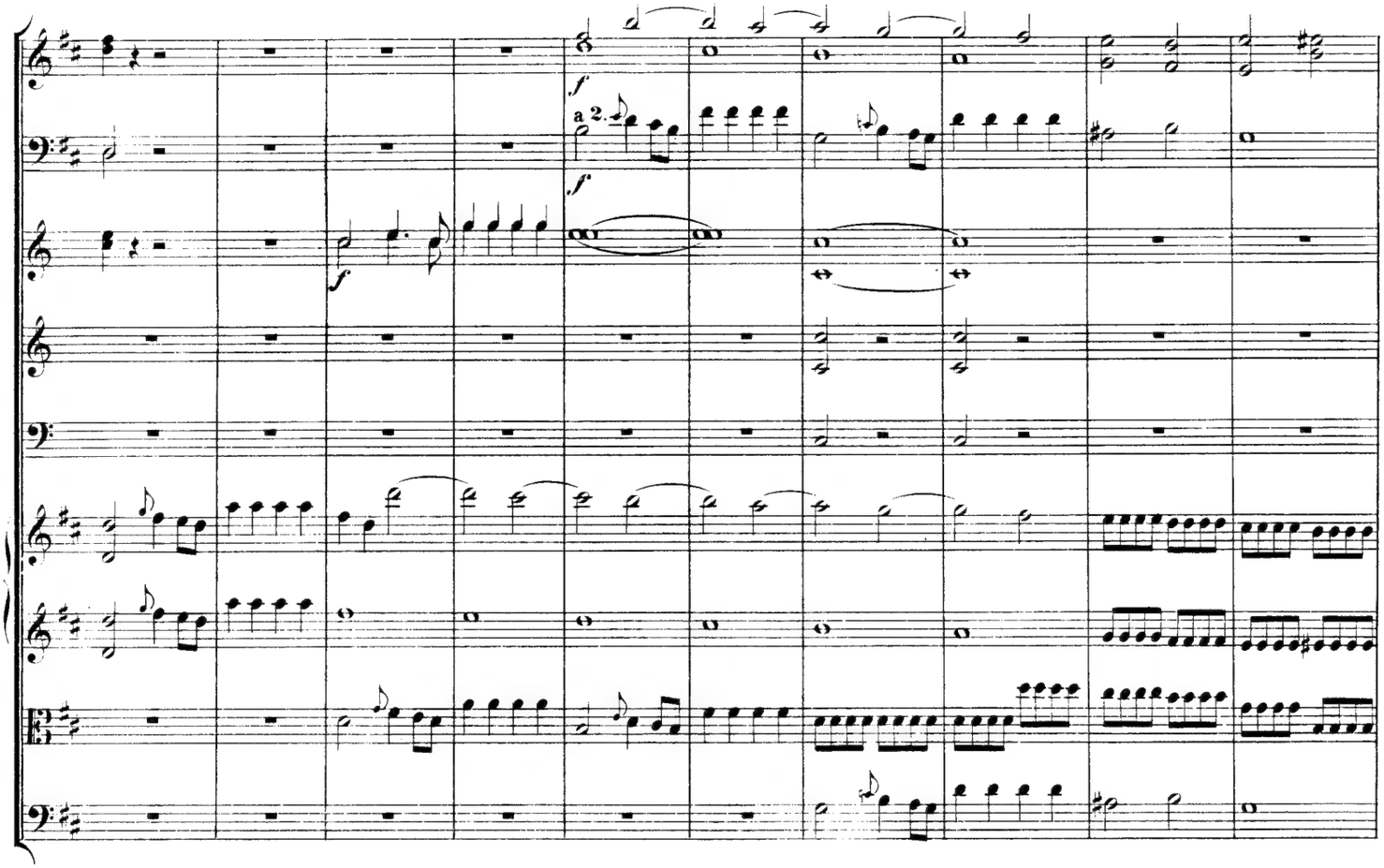
f
a 2.
f
f

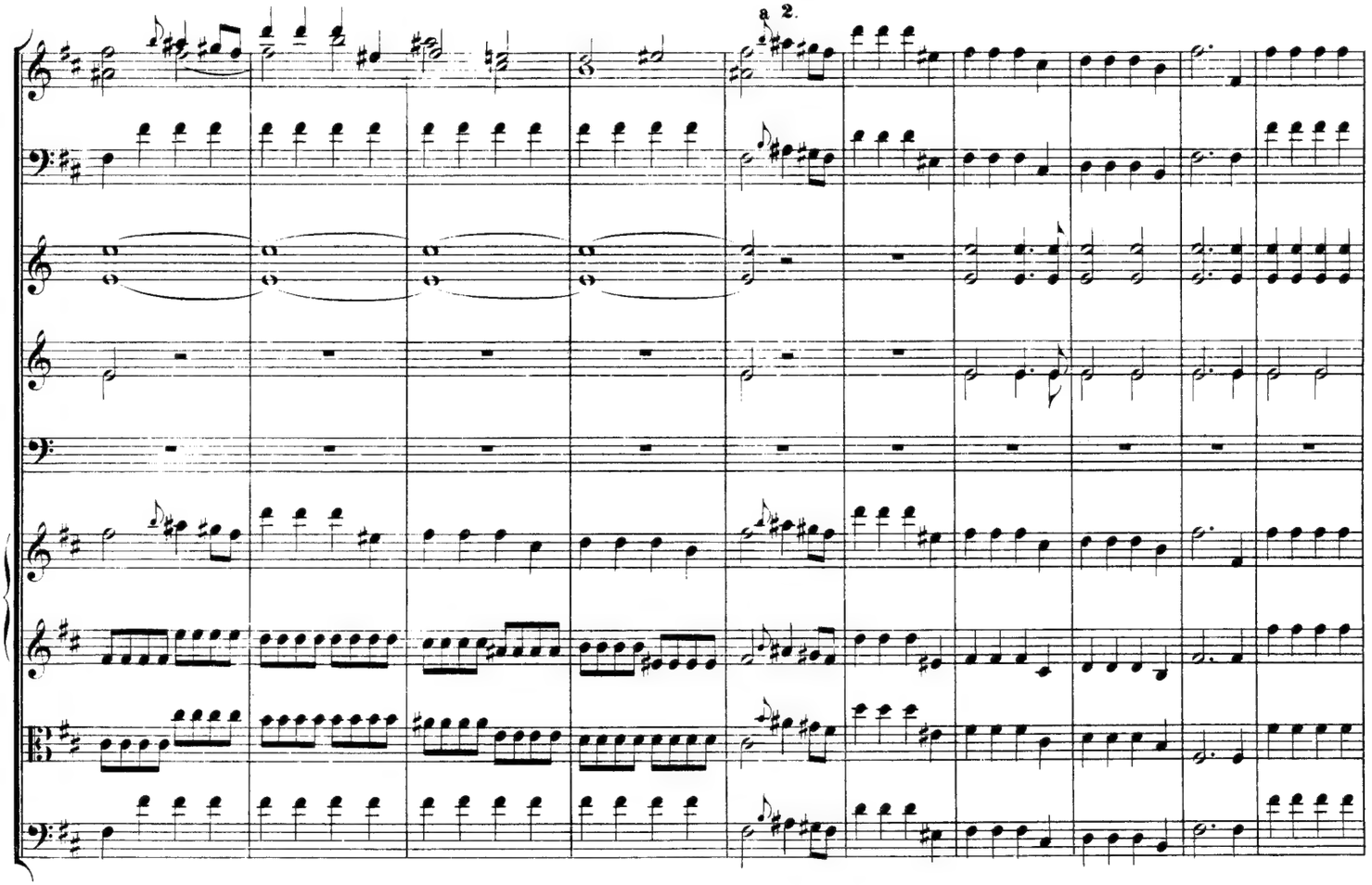
a 2.

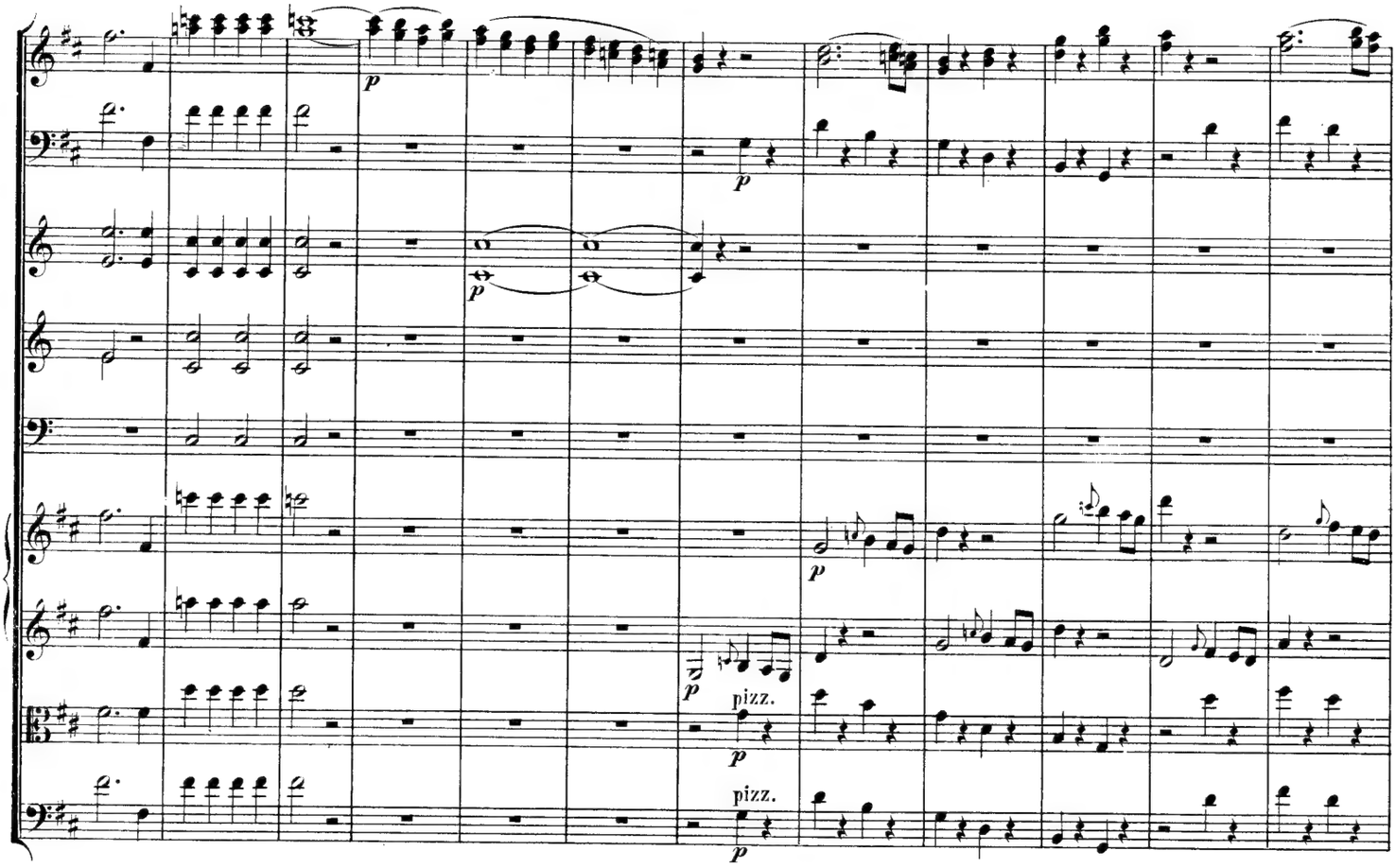
p
p
p
p
pizz.
p
pizz.
p

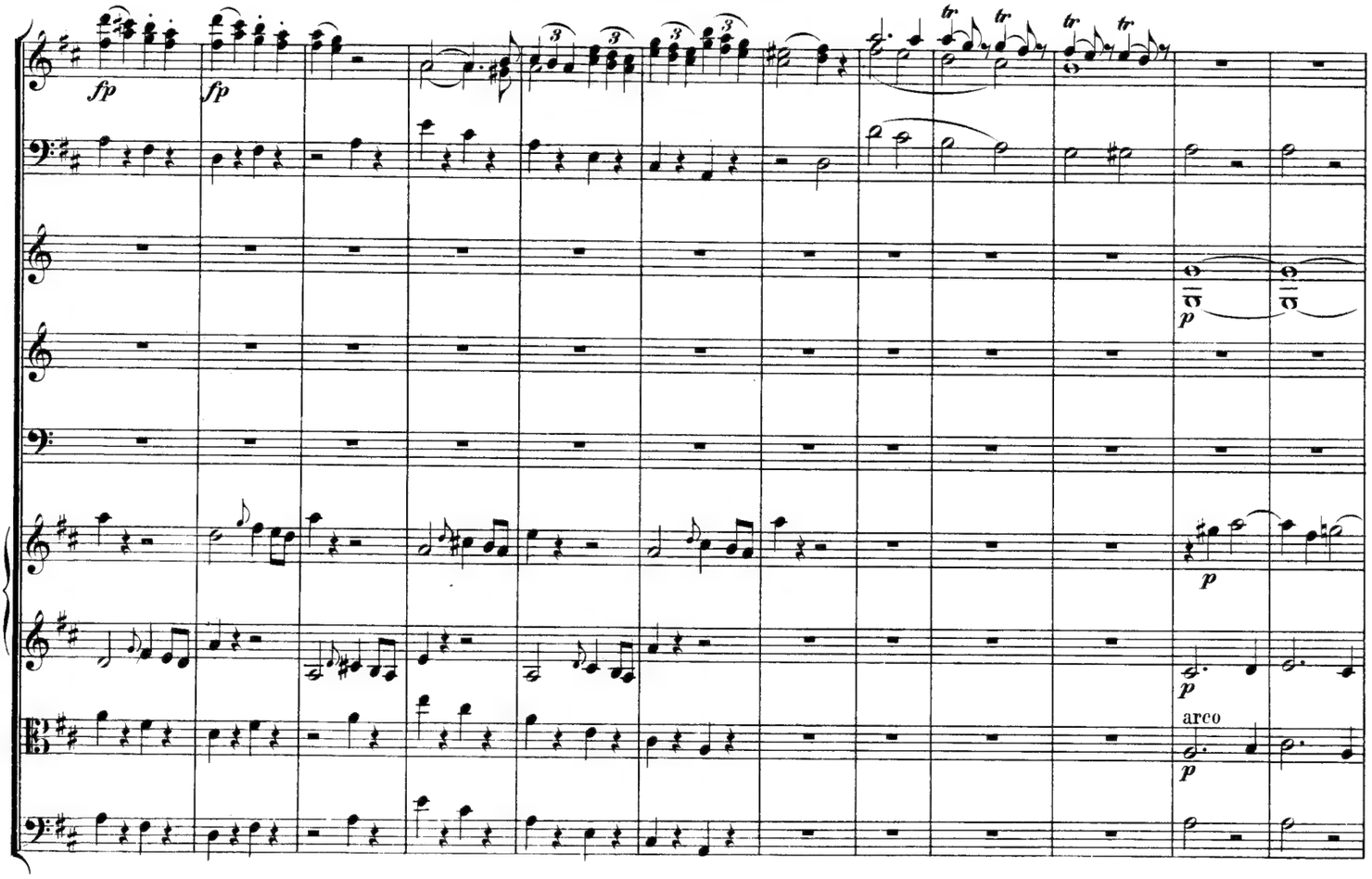
fp
fp
tr
tr
tr
p
p
p
arco
p

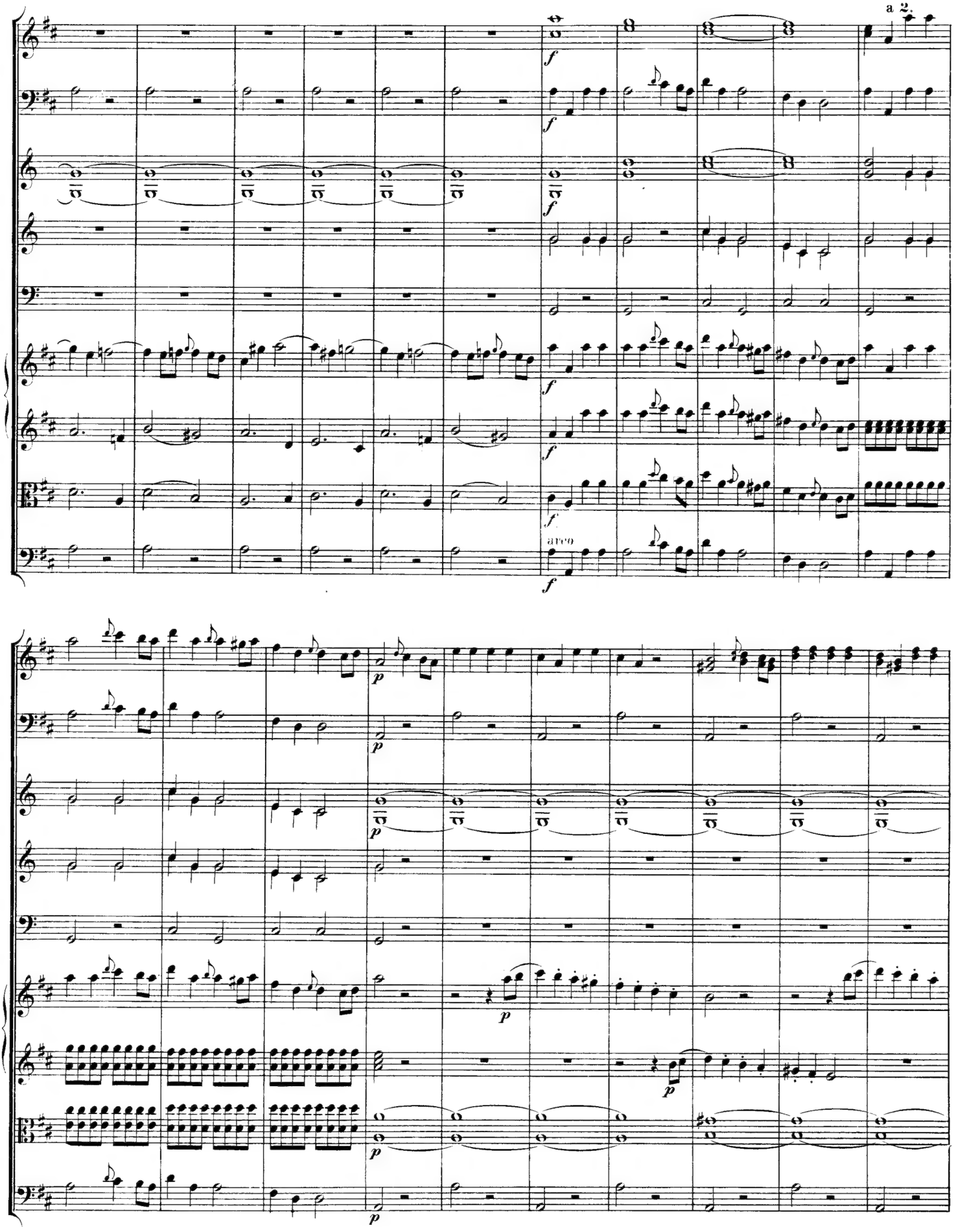
a 2.
arco

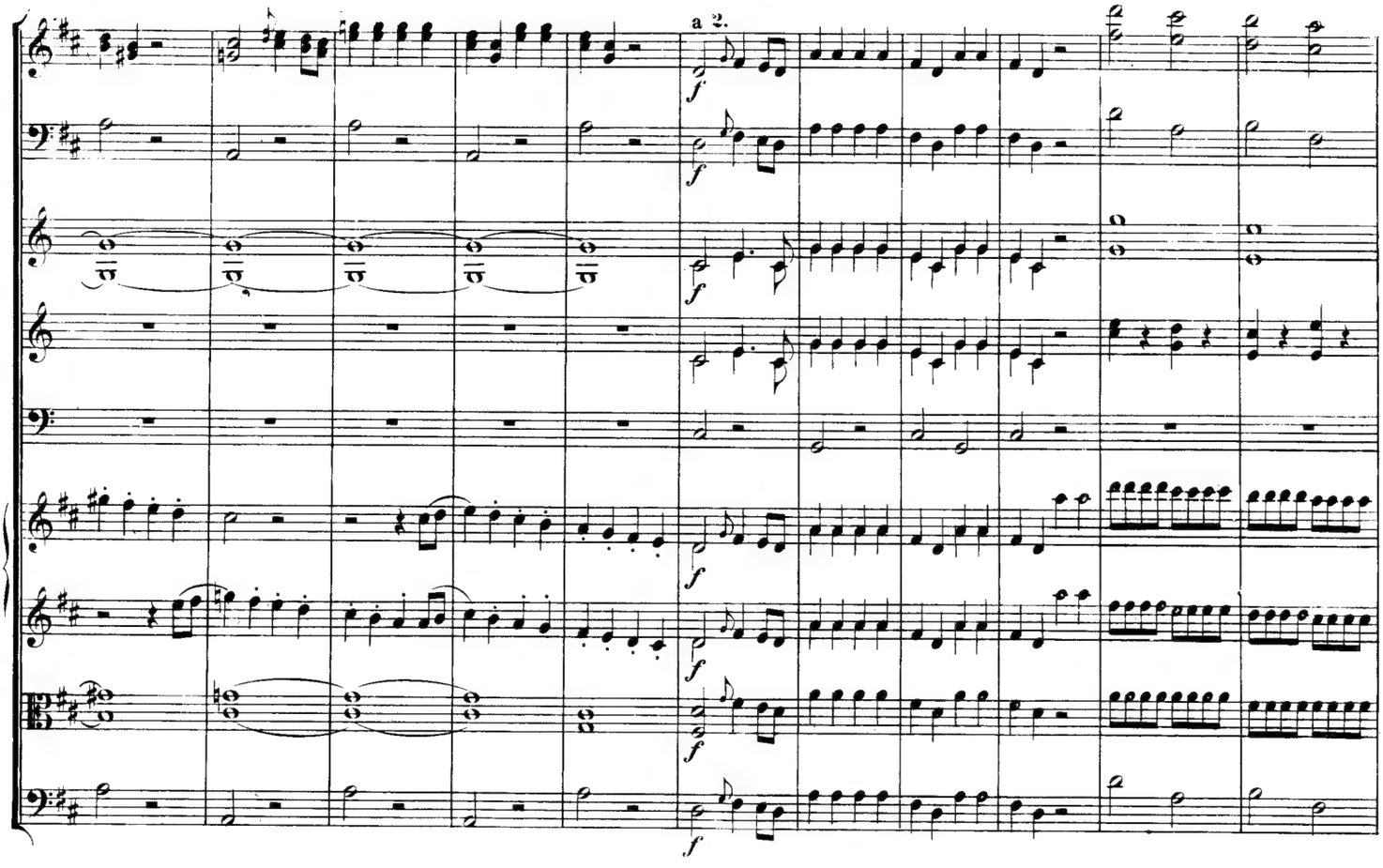
a 2.
f

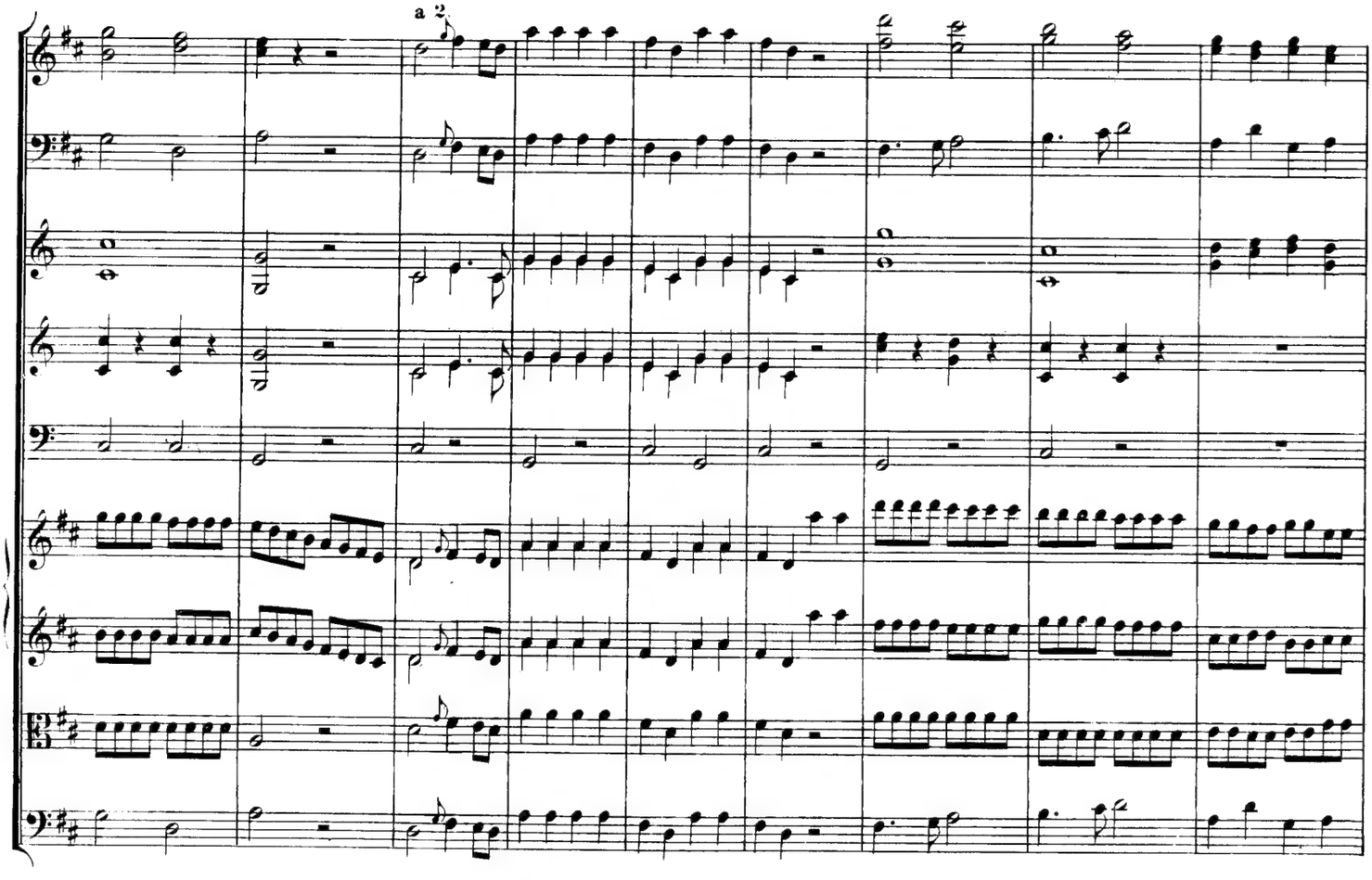
a 2.

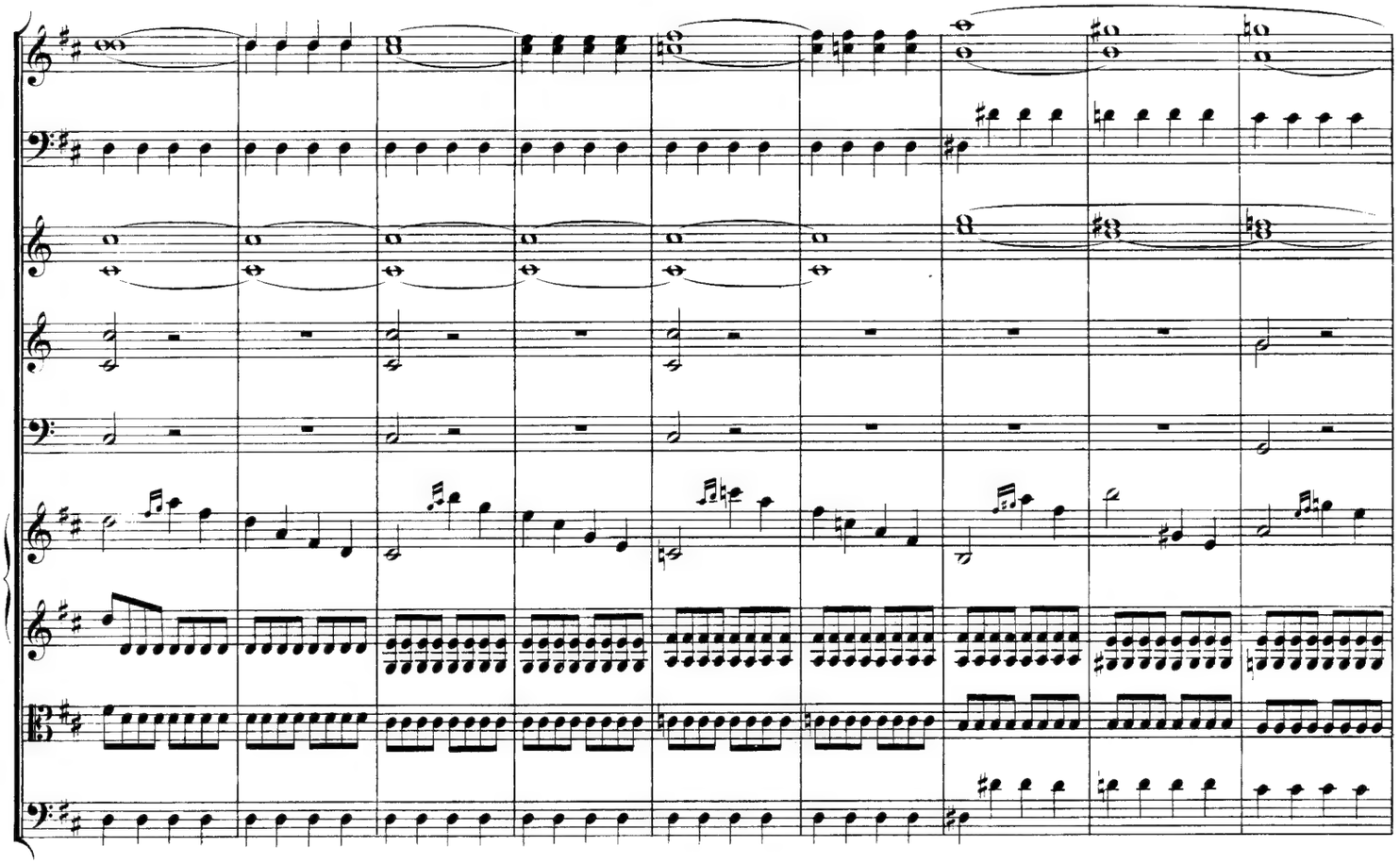

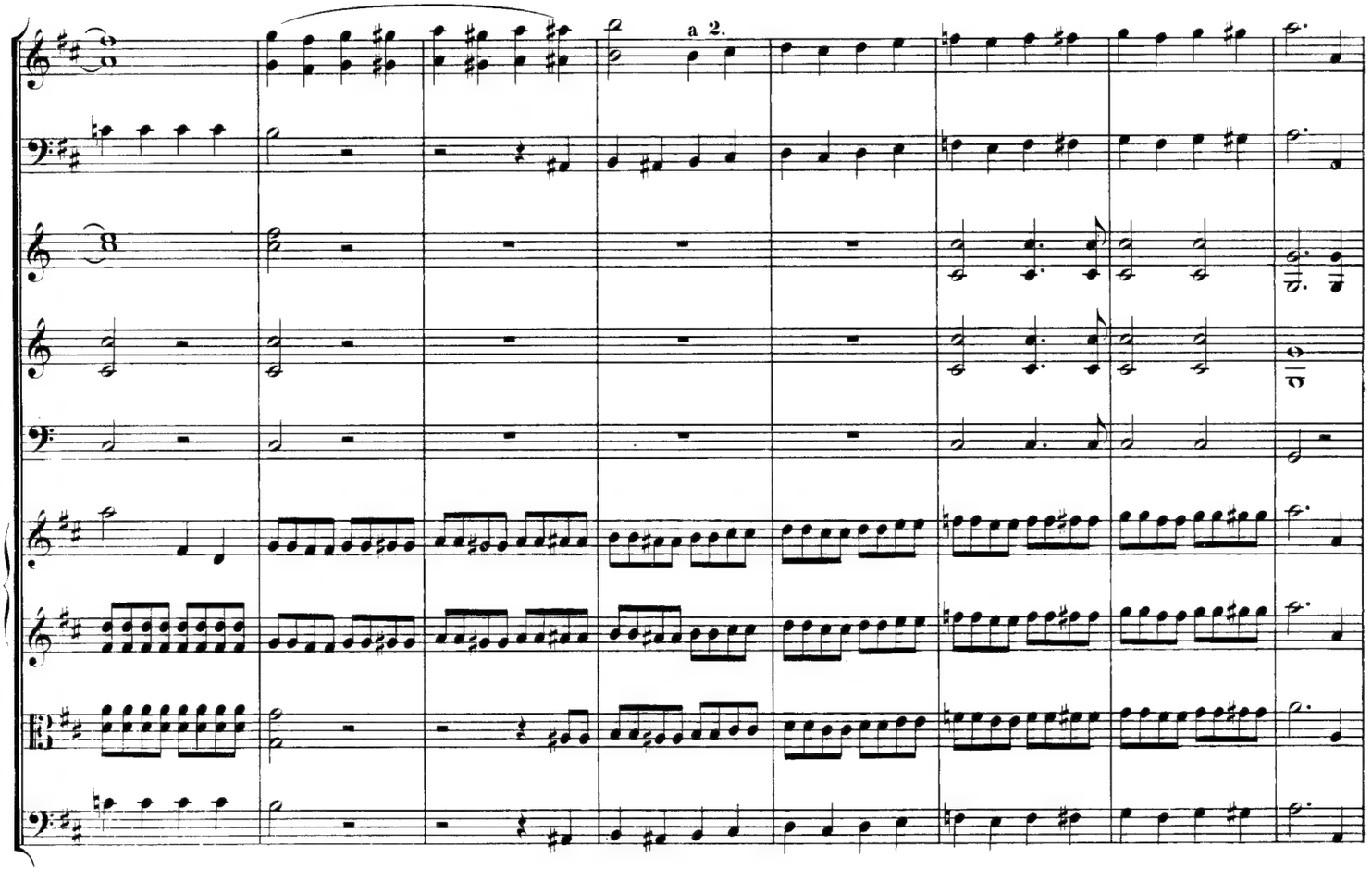
a 2.

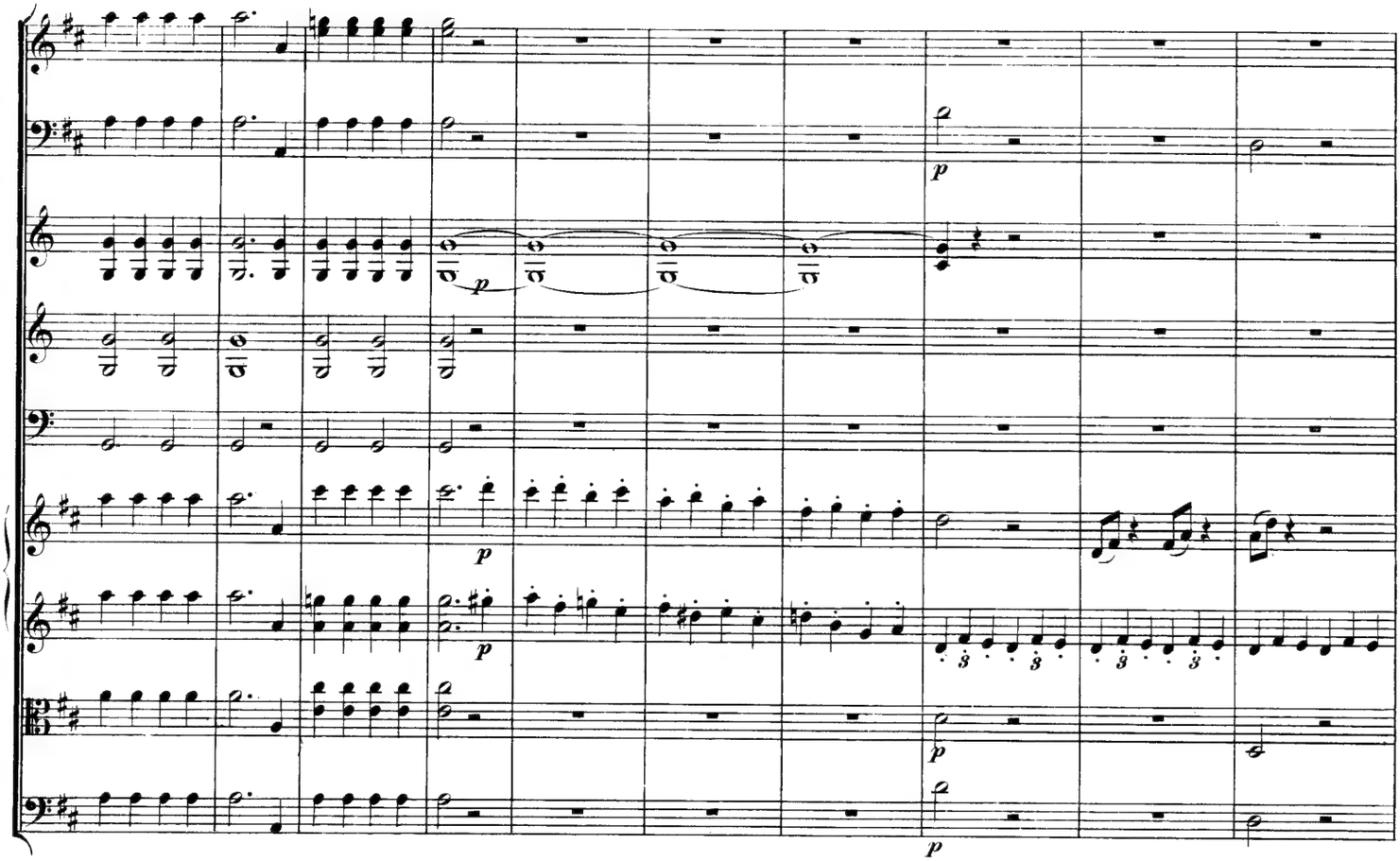

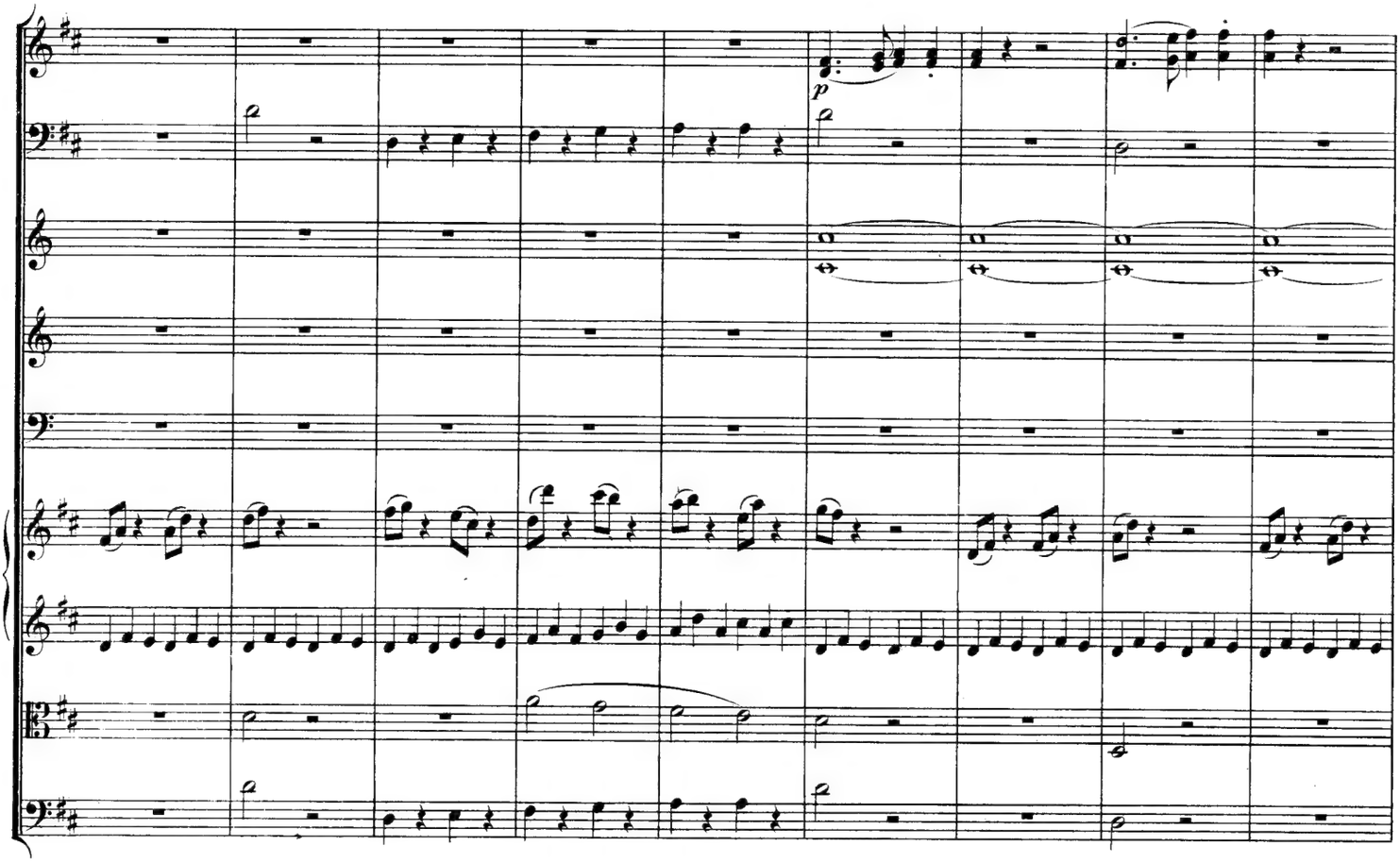

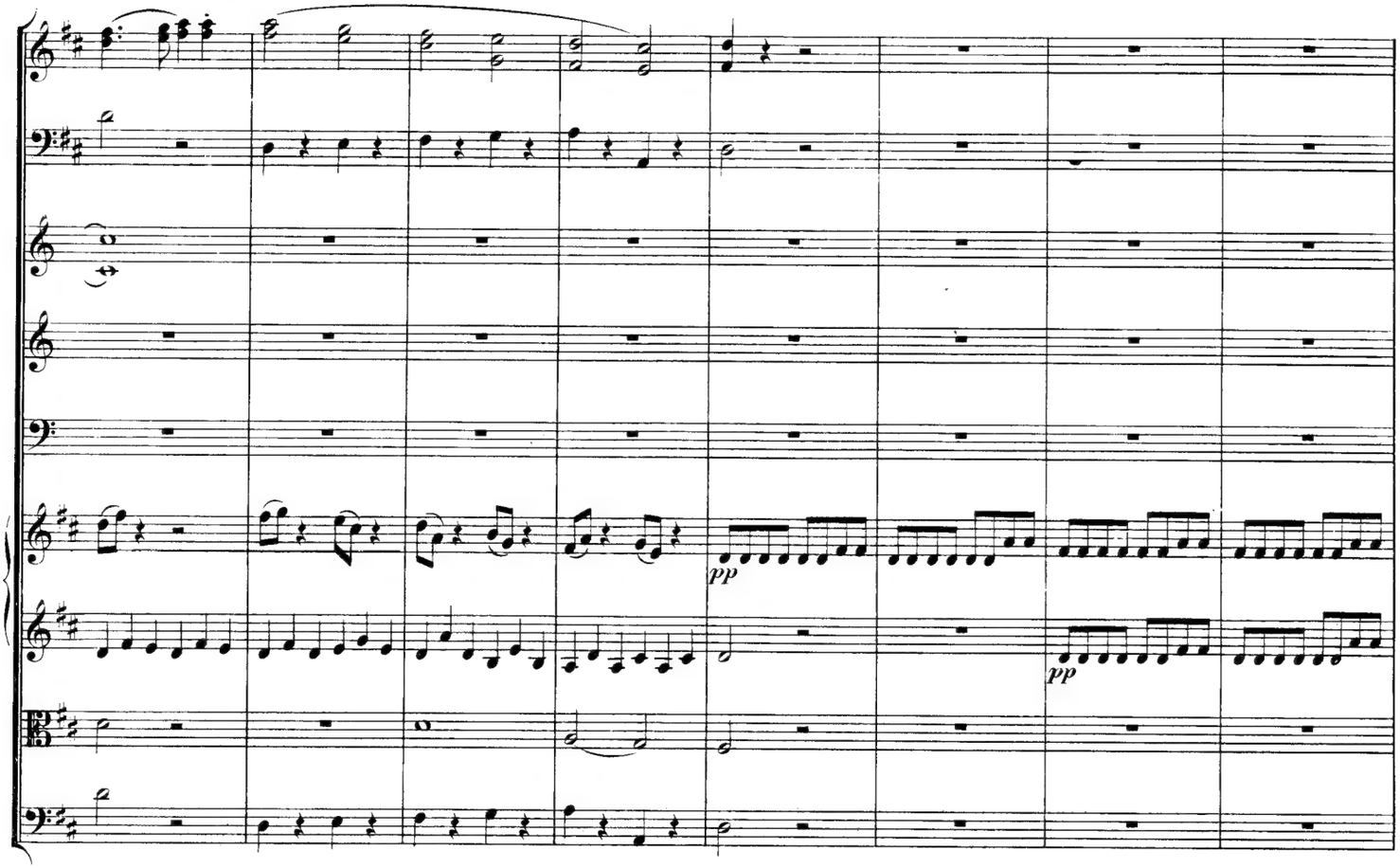
pp
pp

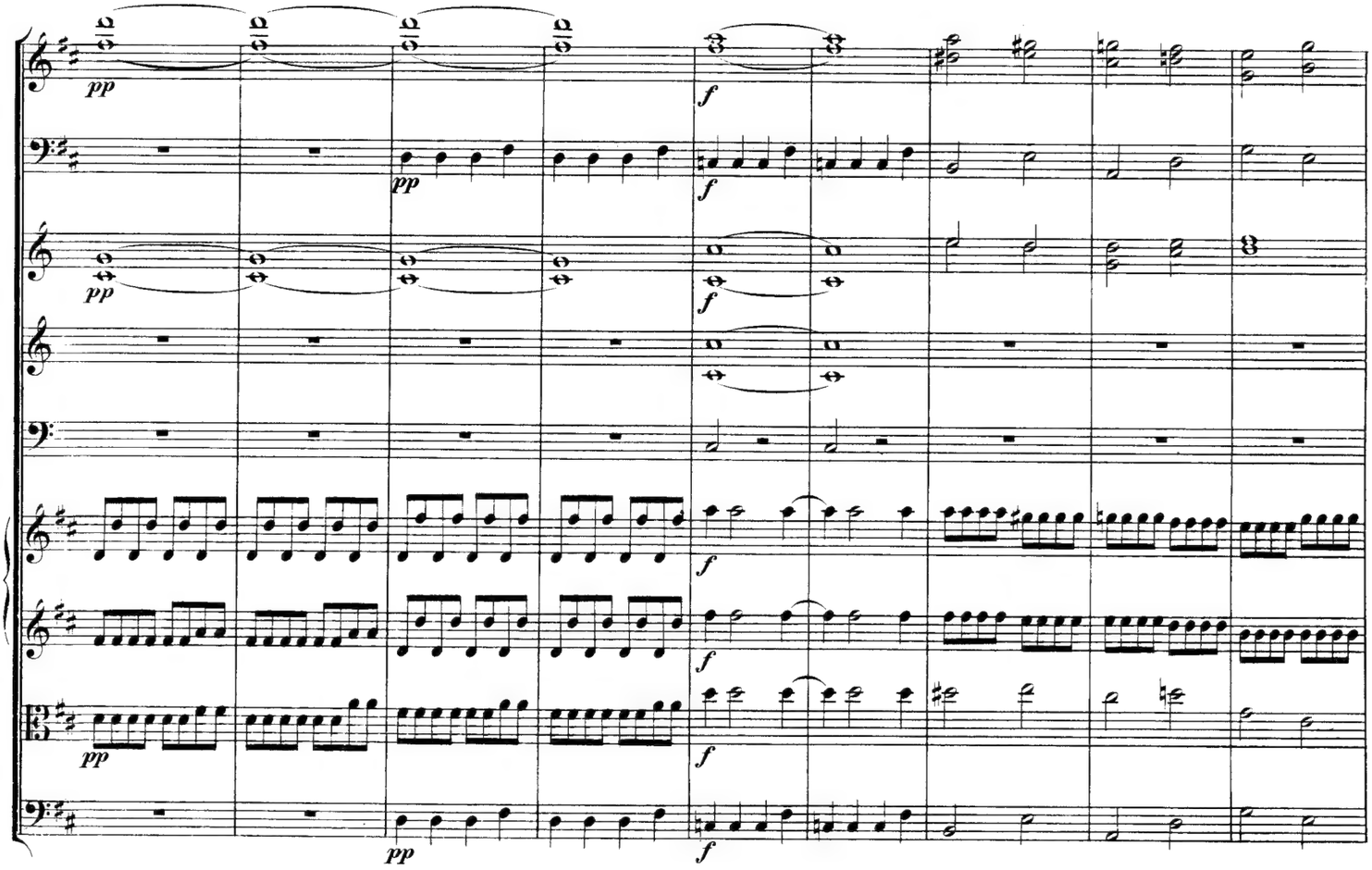
pp
pp
f
pp
f
pp
f
f
pp
pp
f

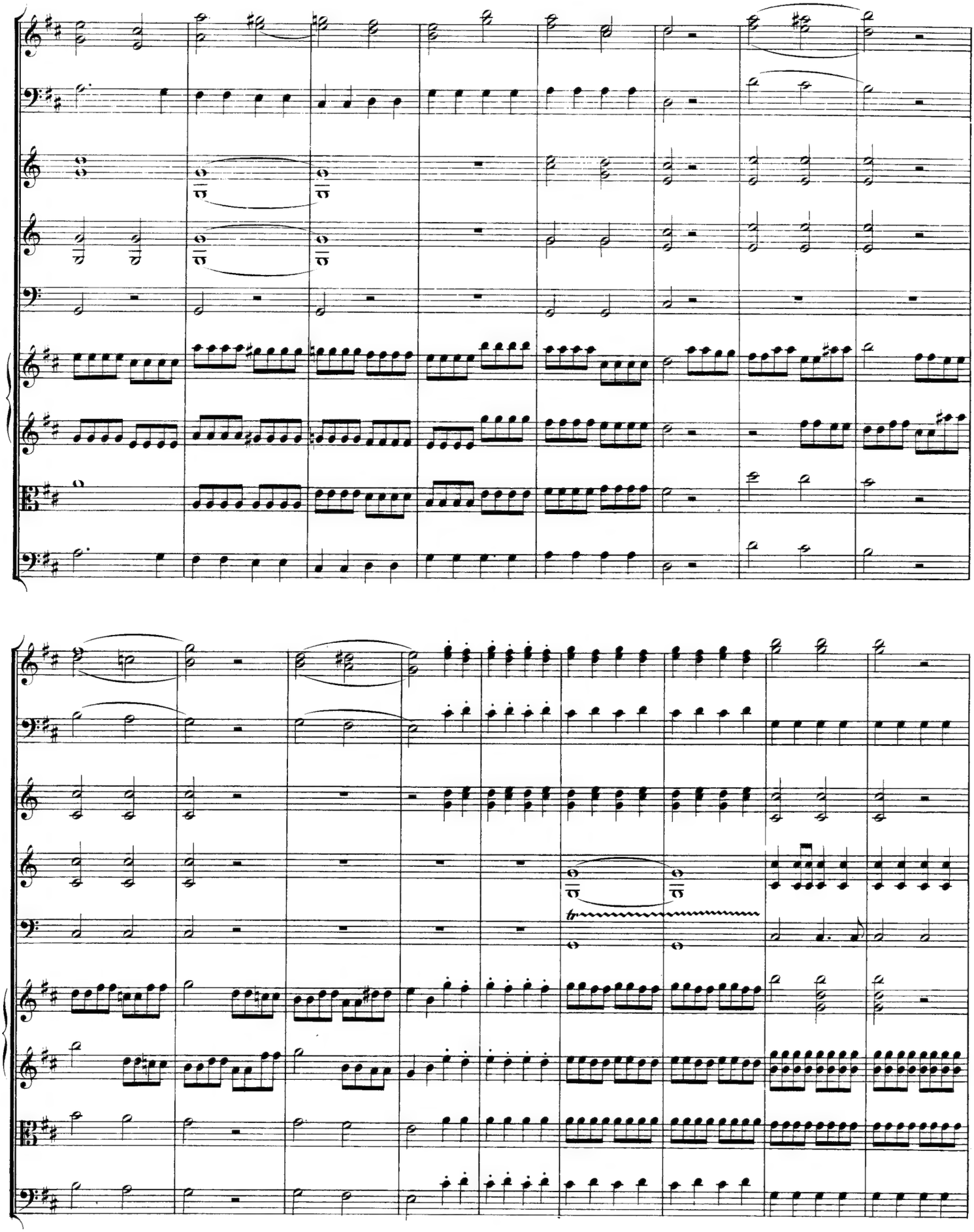

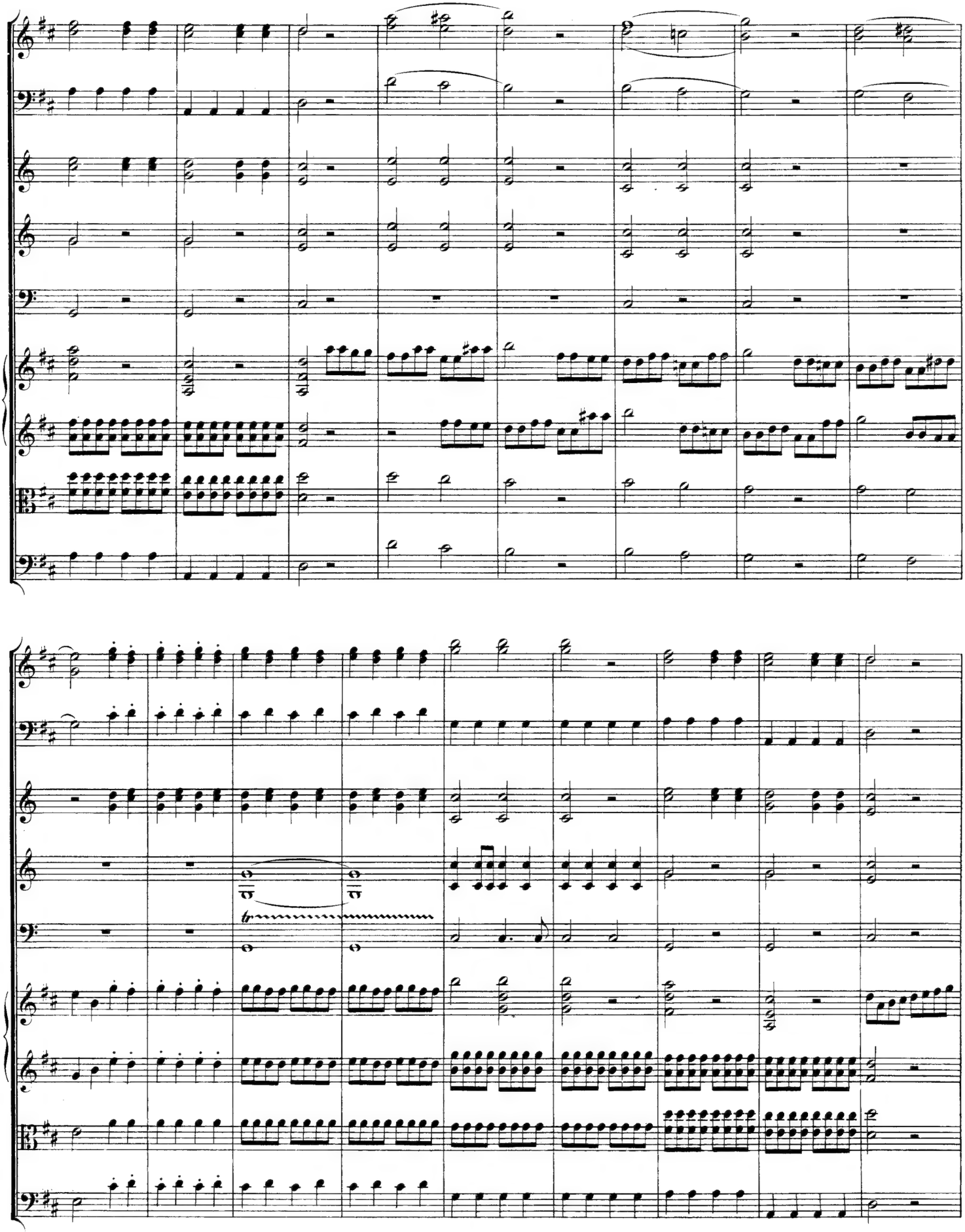

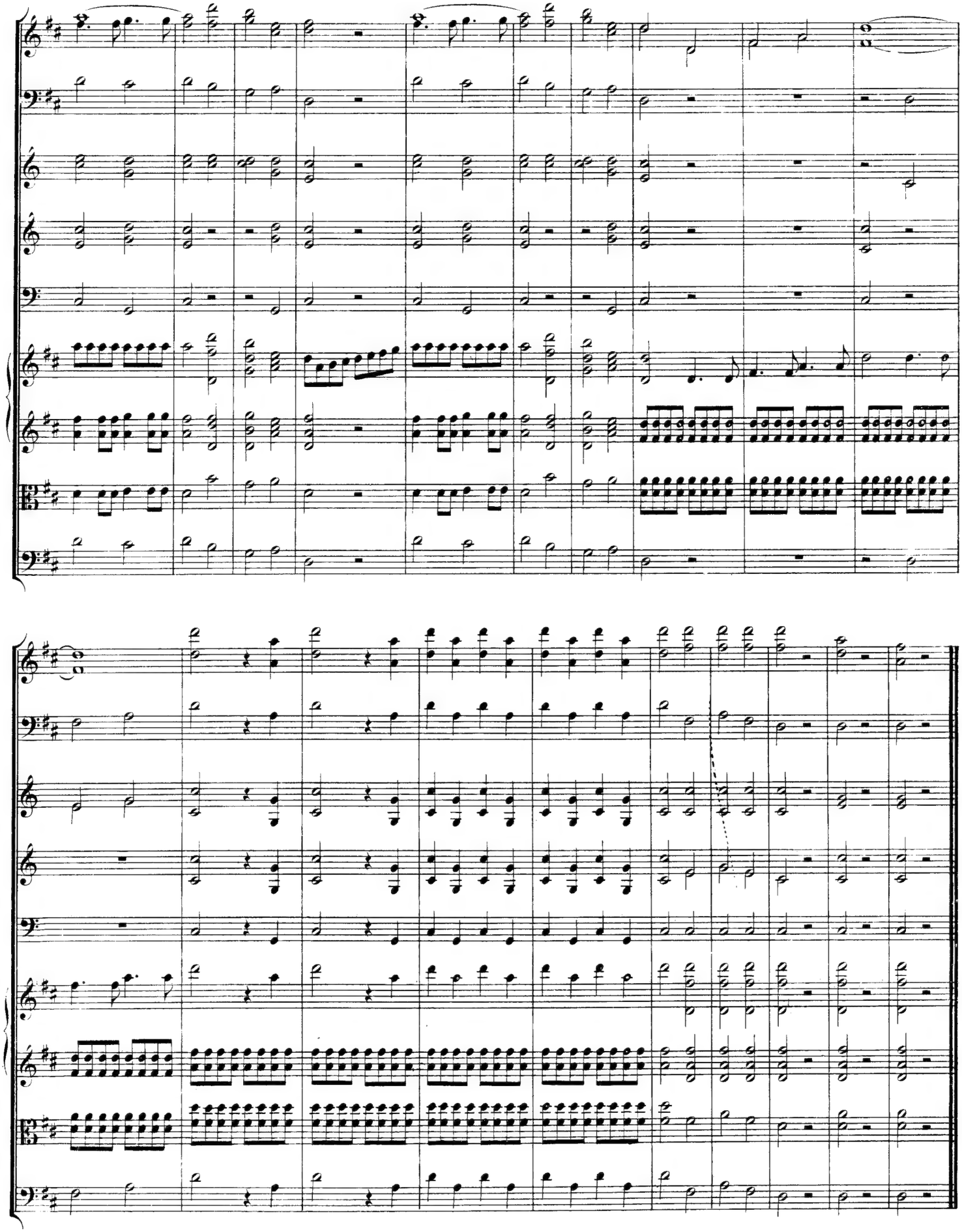

Serenade in B-flat Major

for 13 winds

K. 361/370a

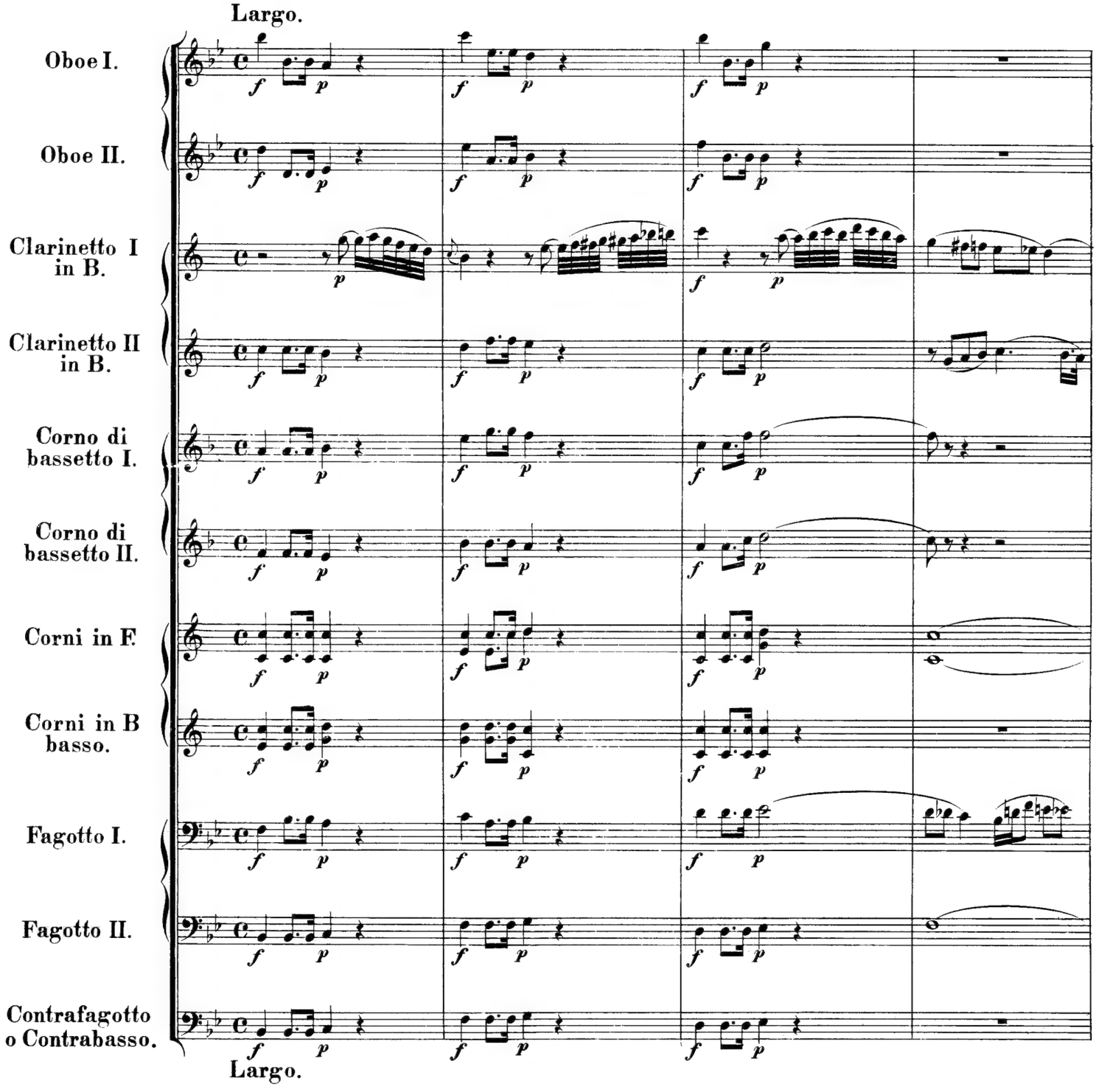

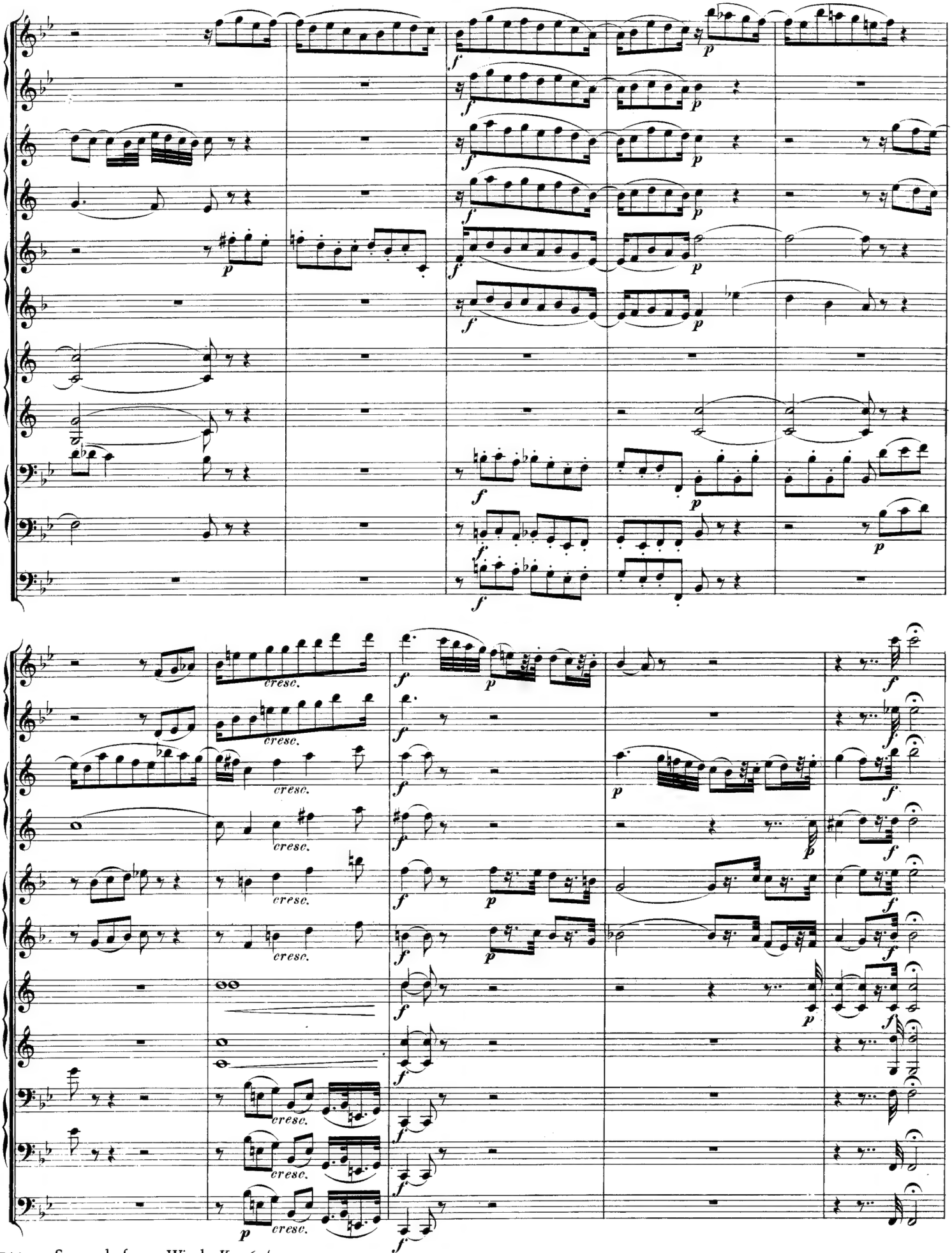
cresc.

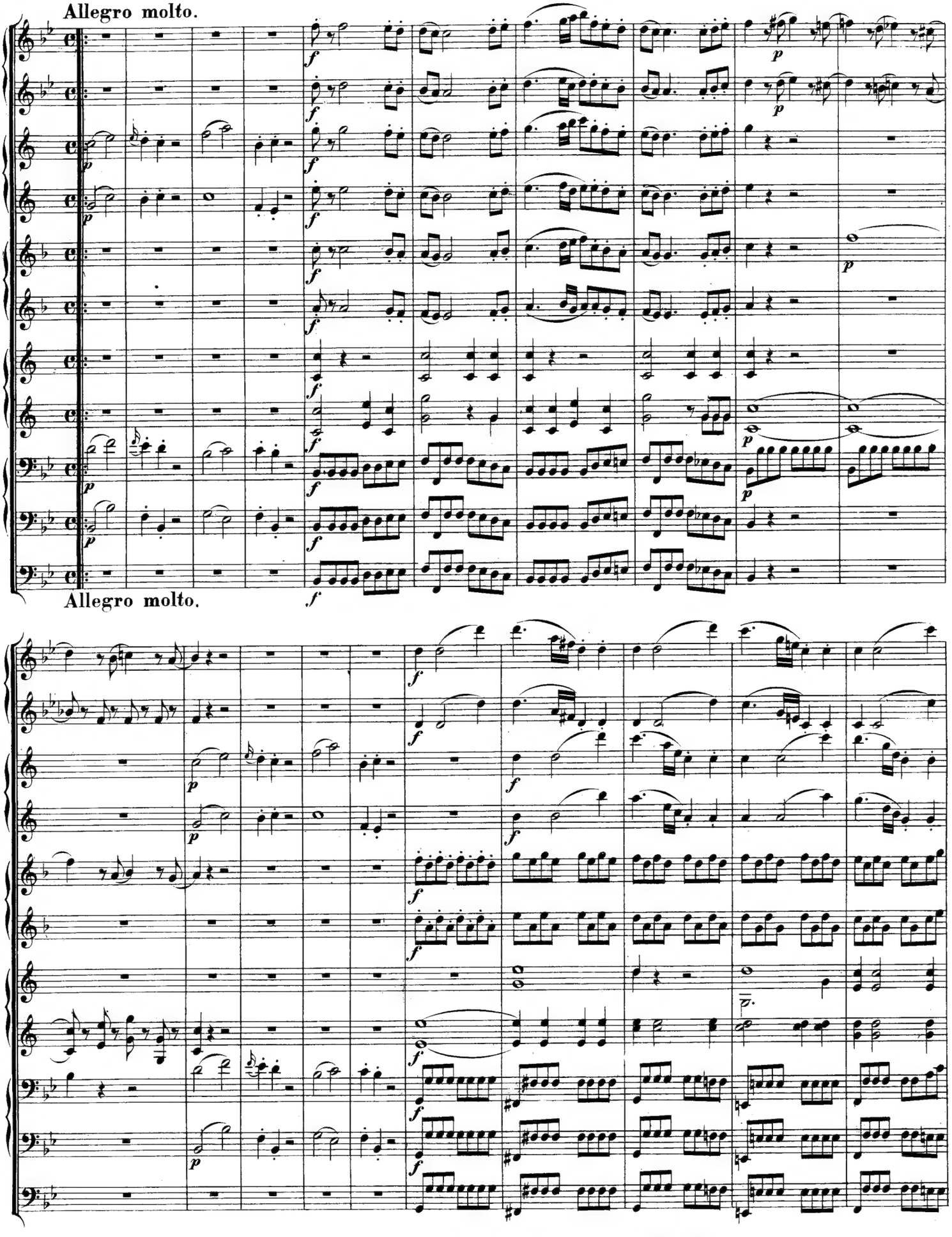
Allegro molto.
Allegro molto.

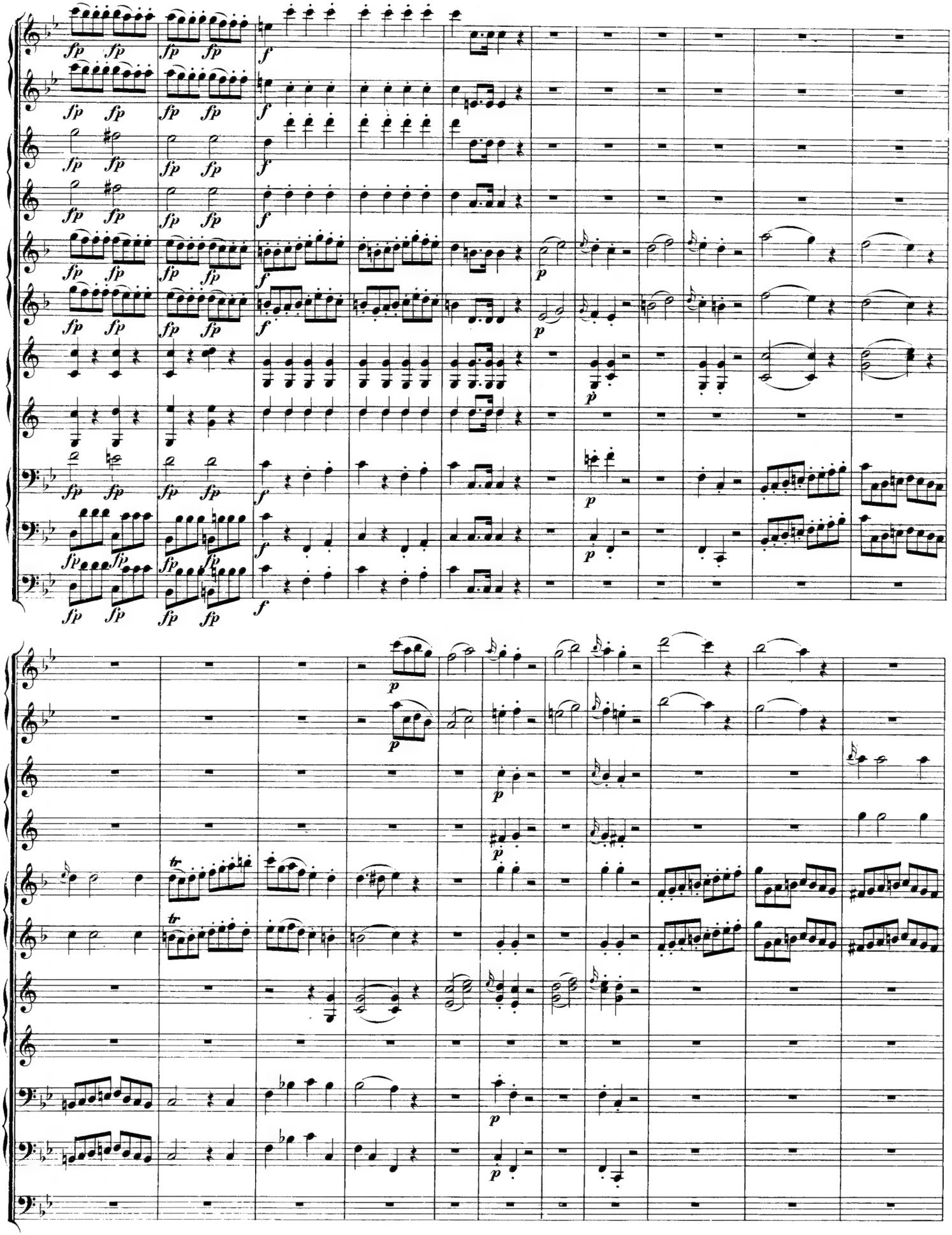

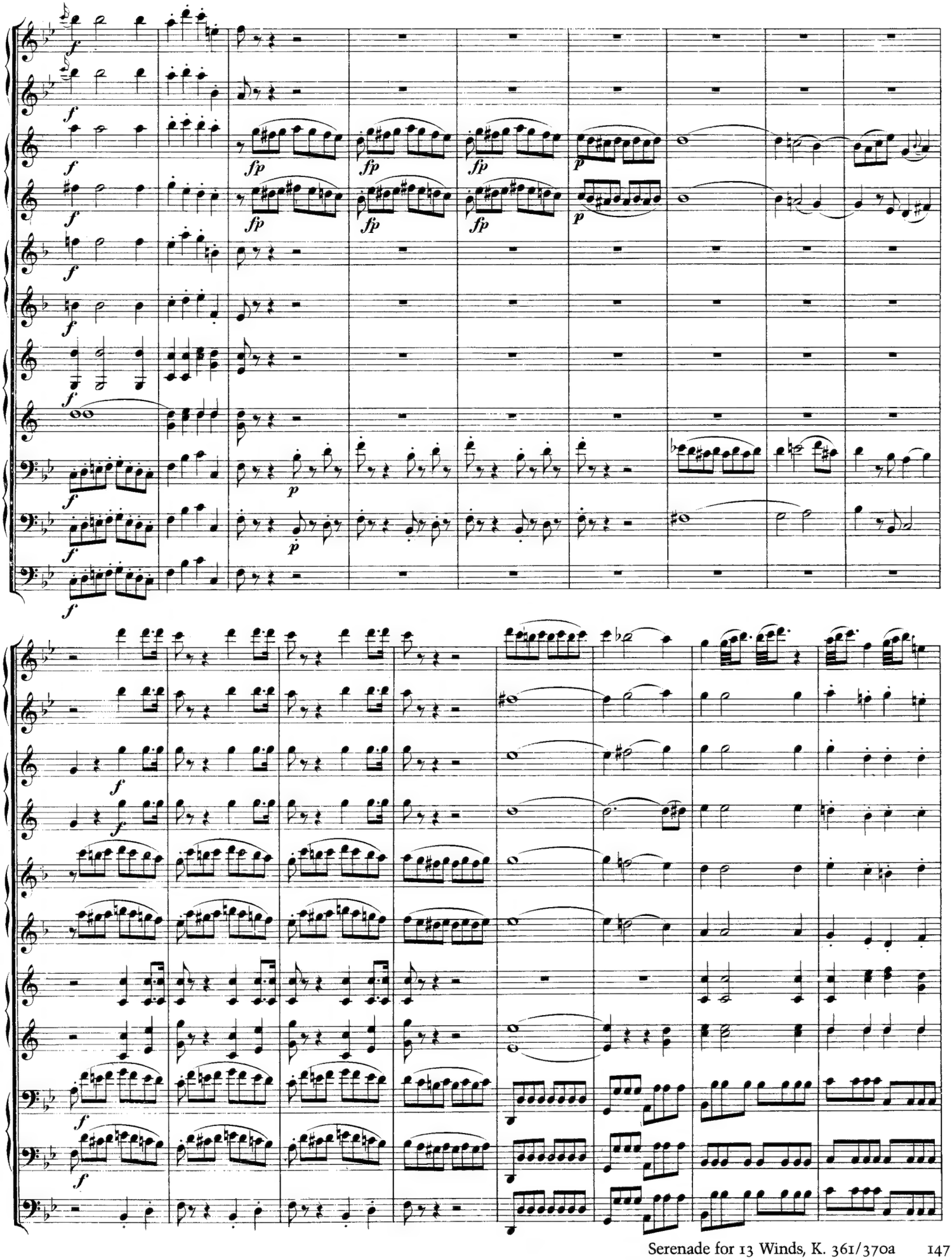

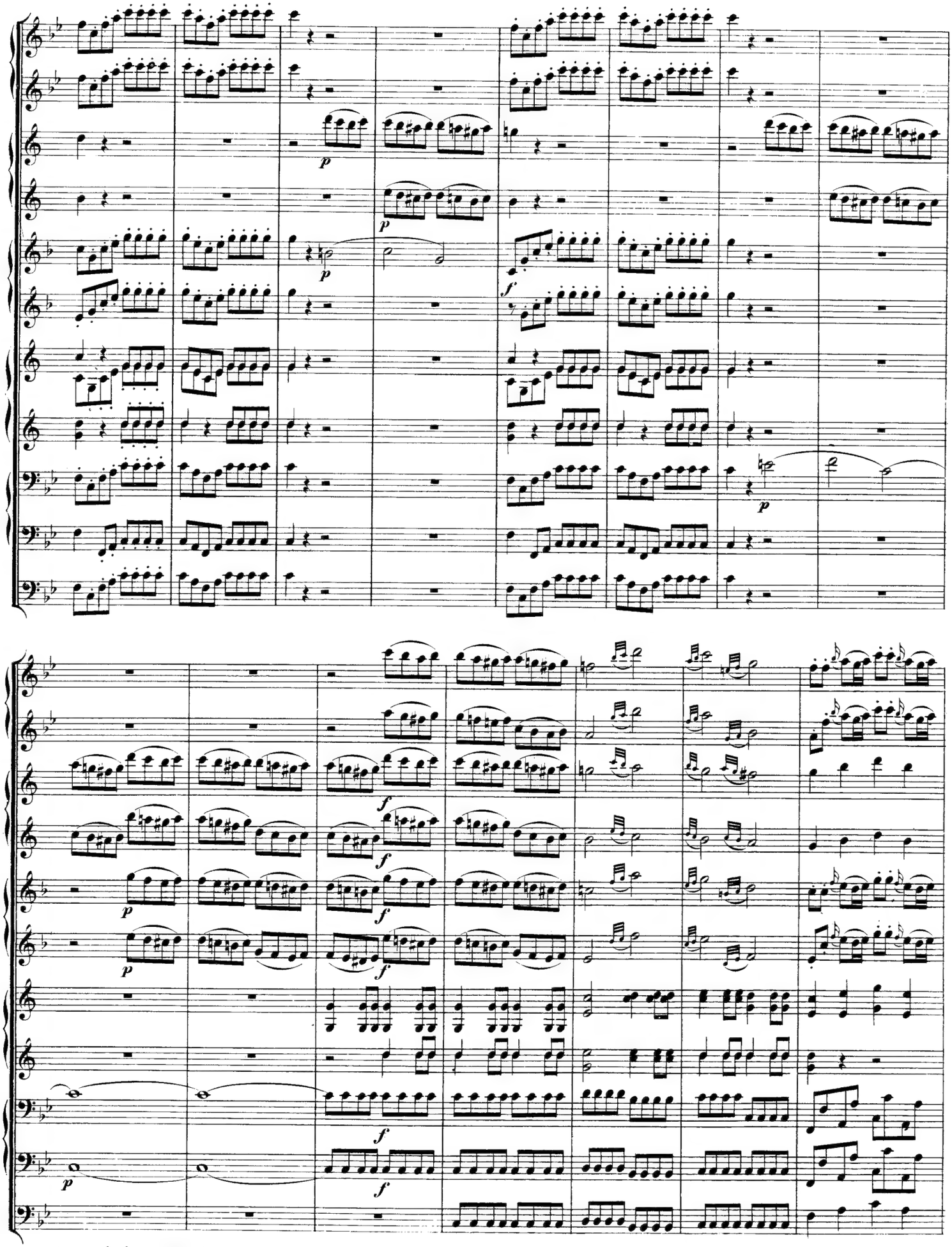

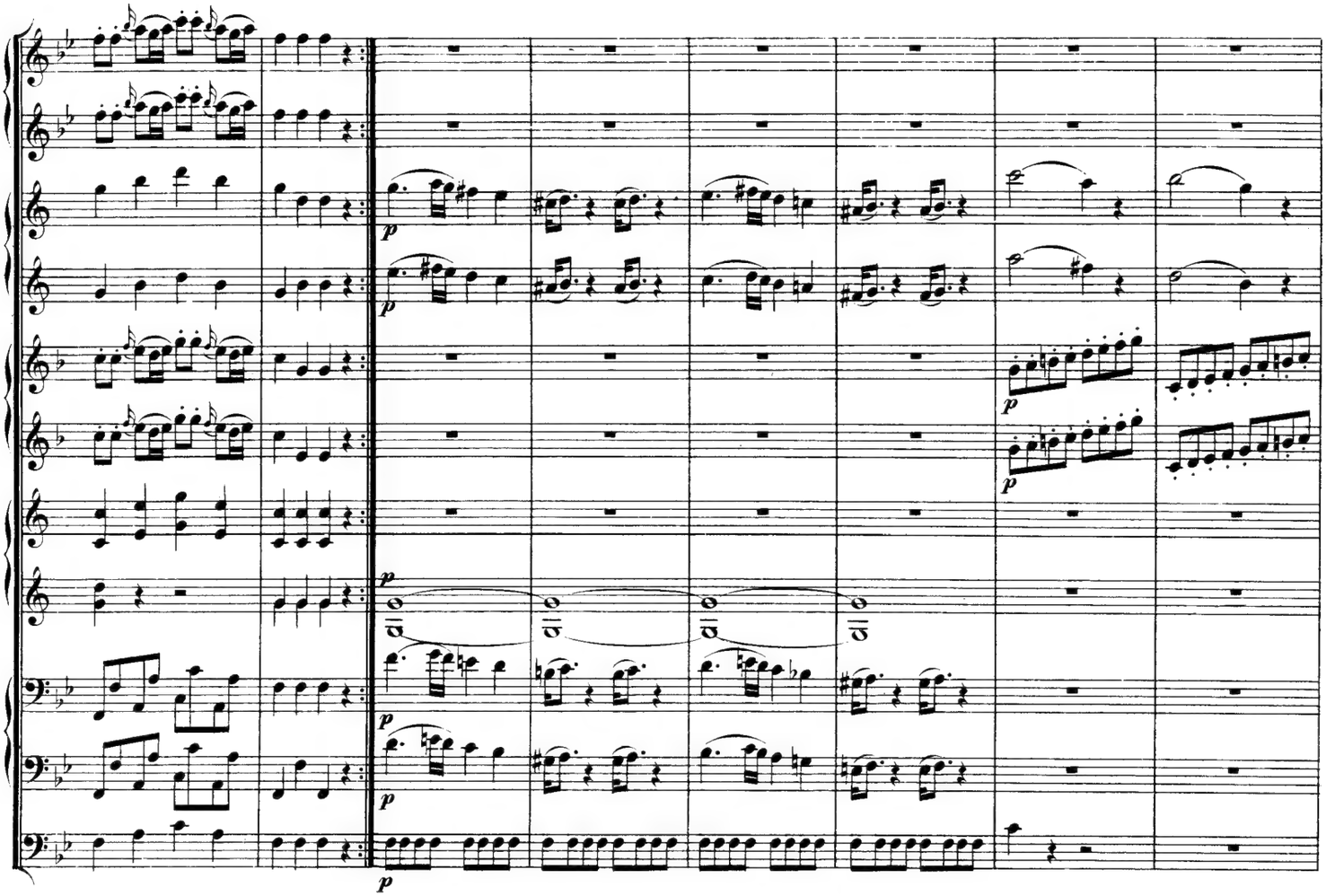

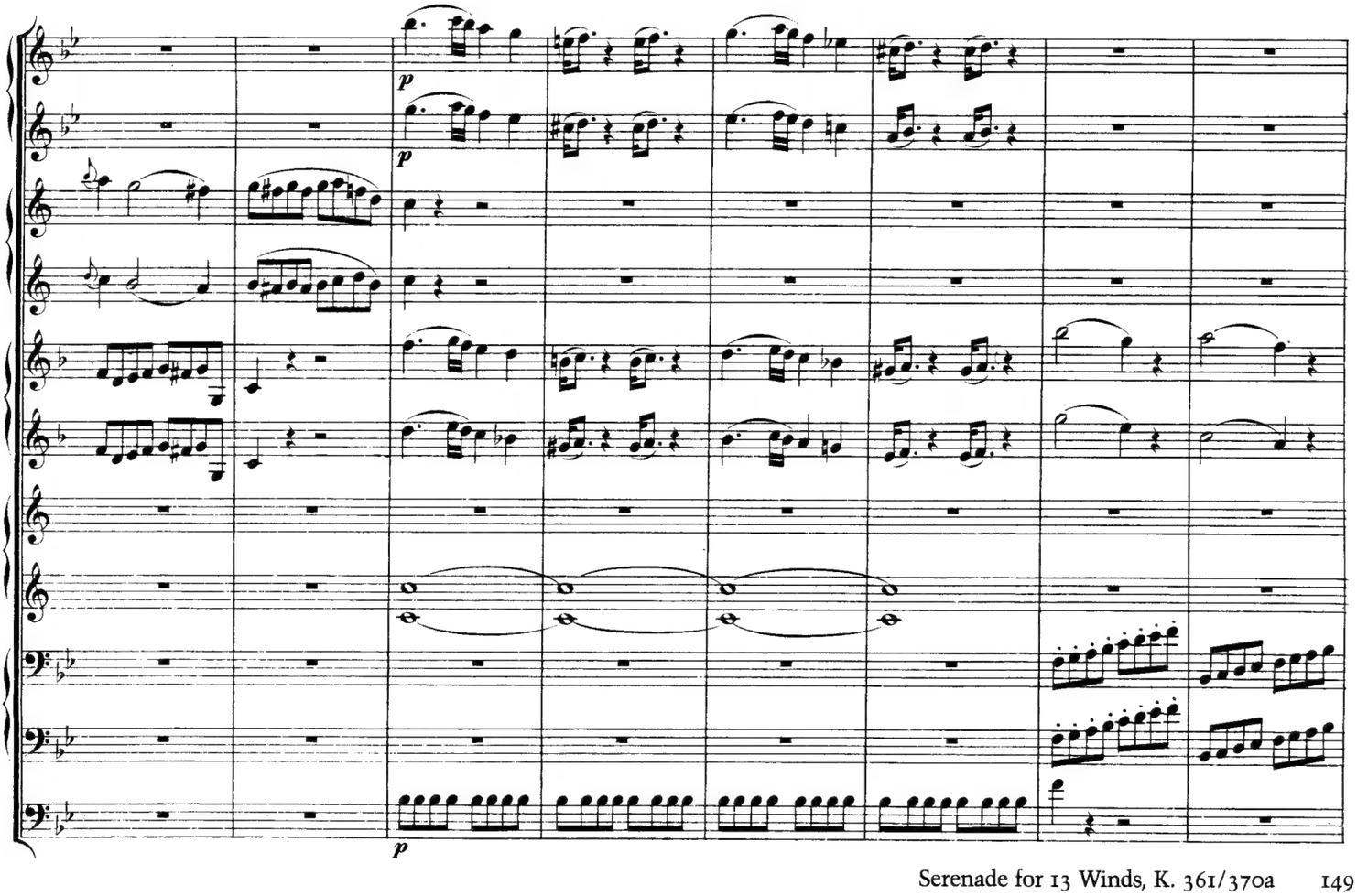

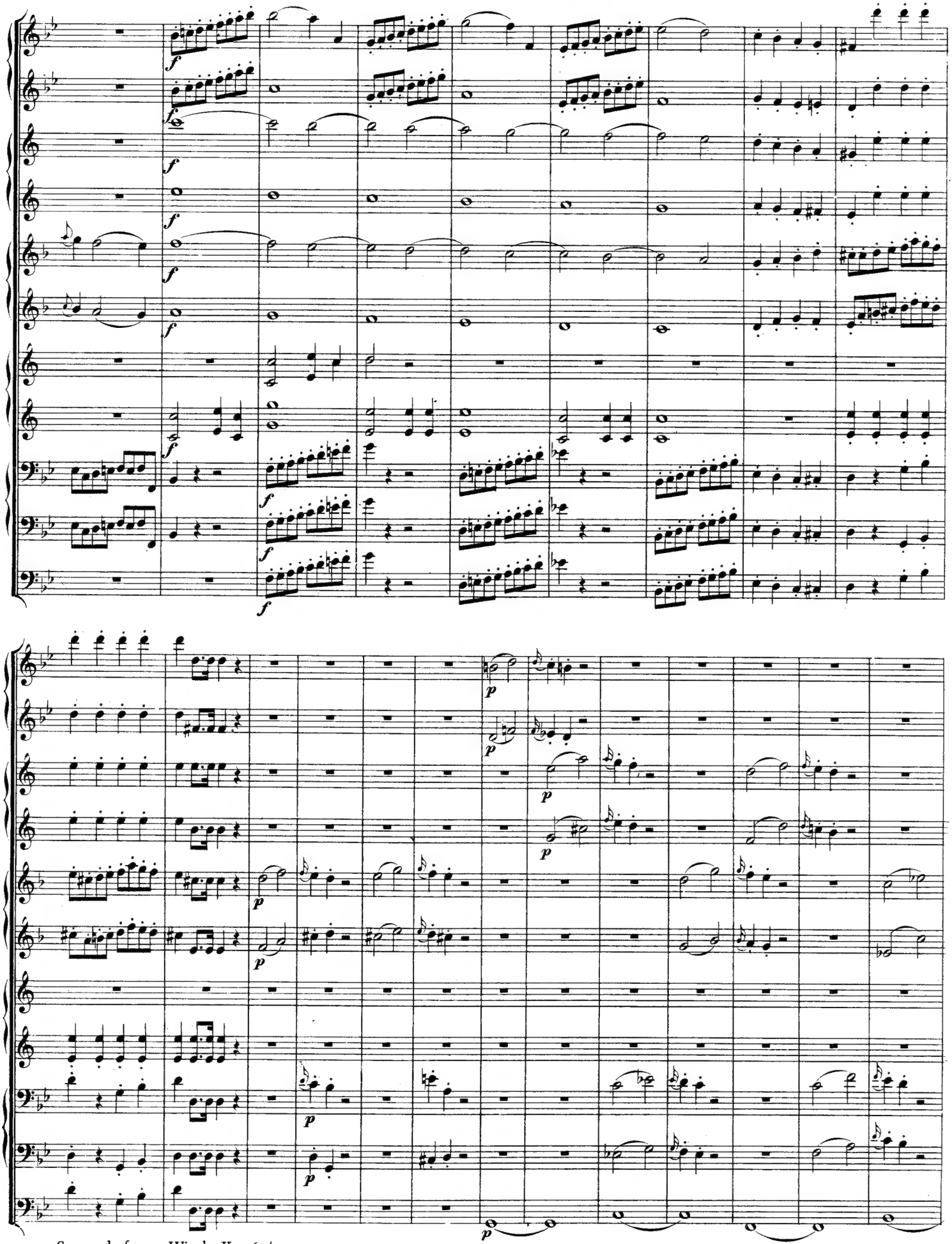

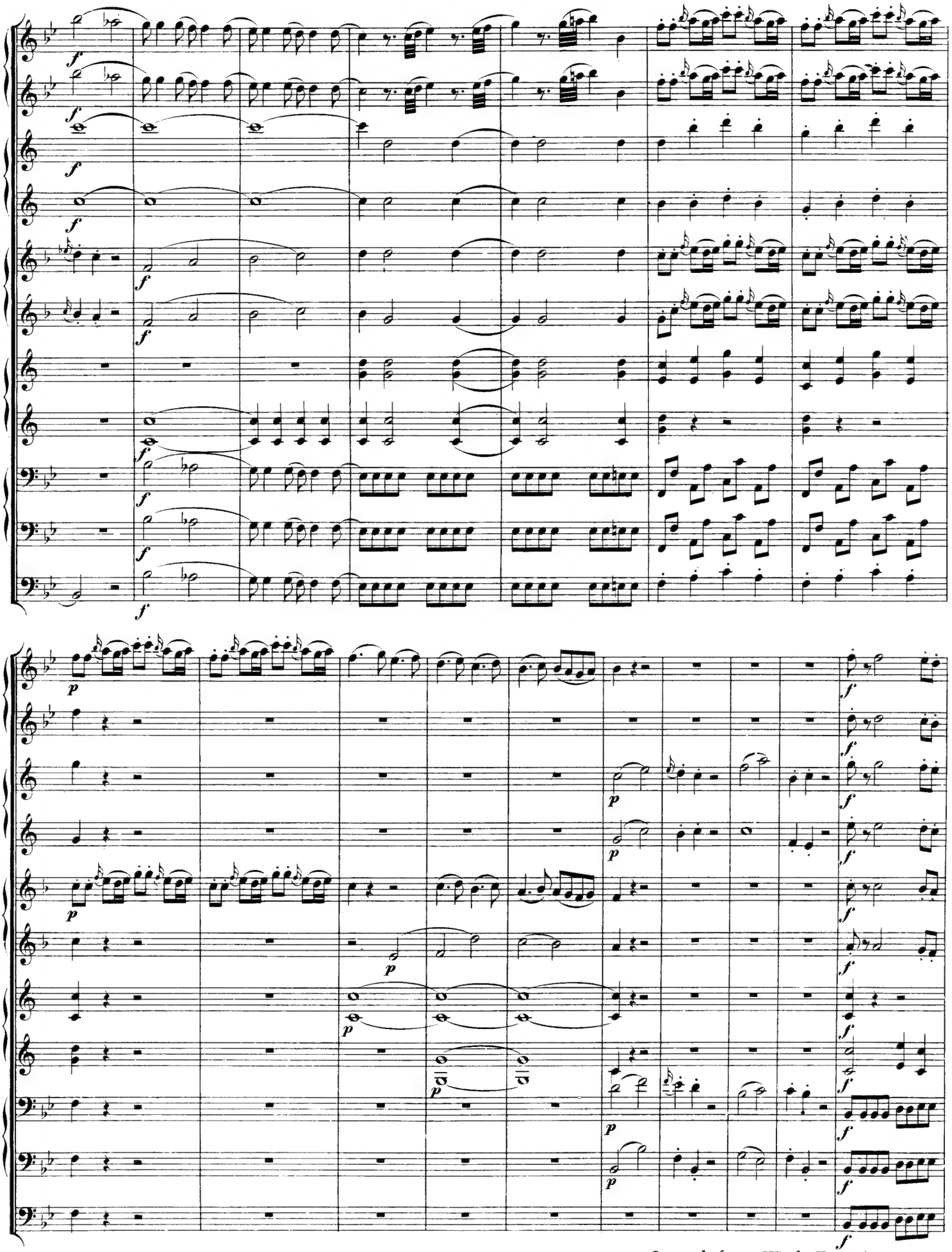

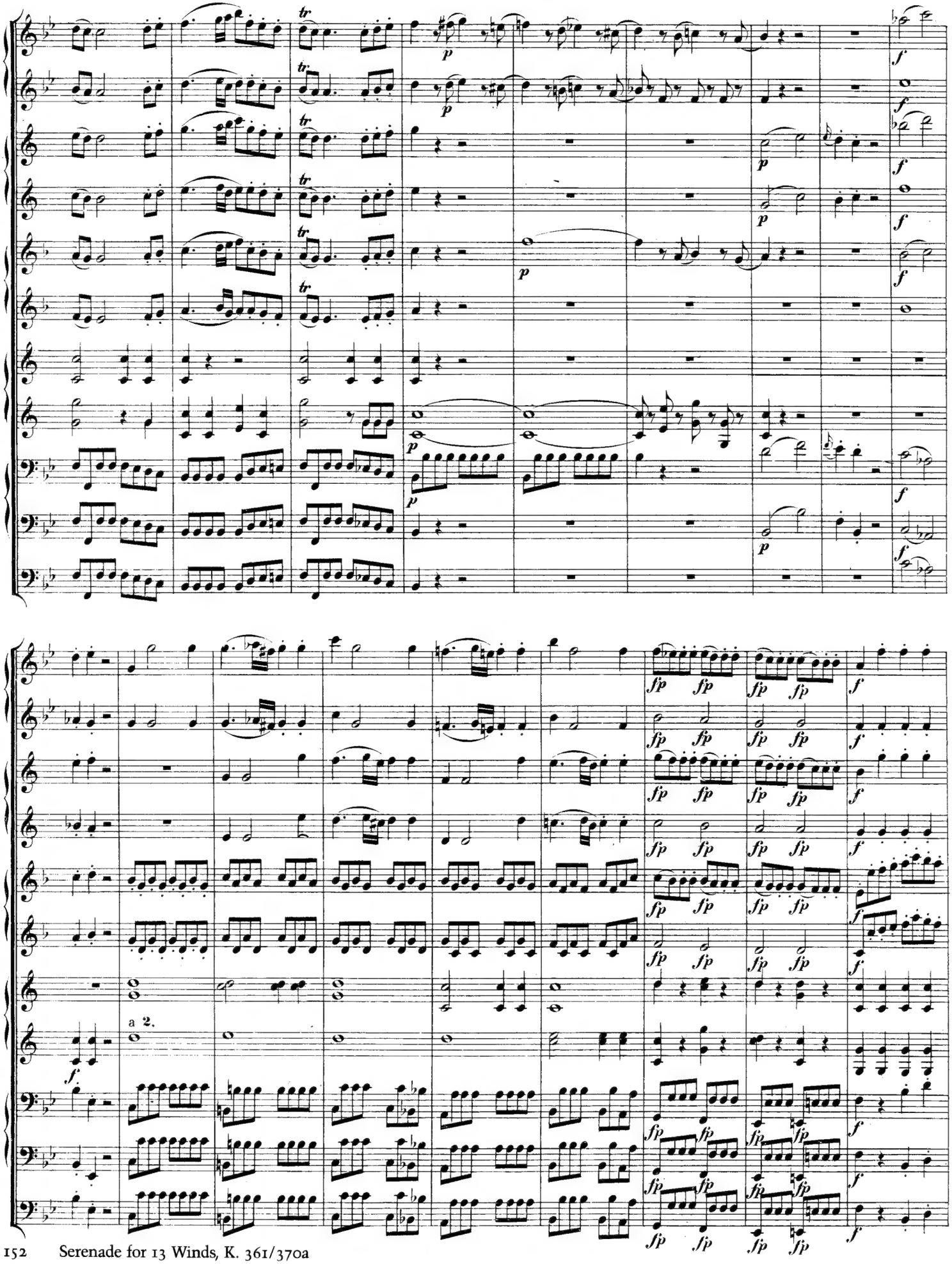
a 2.

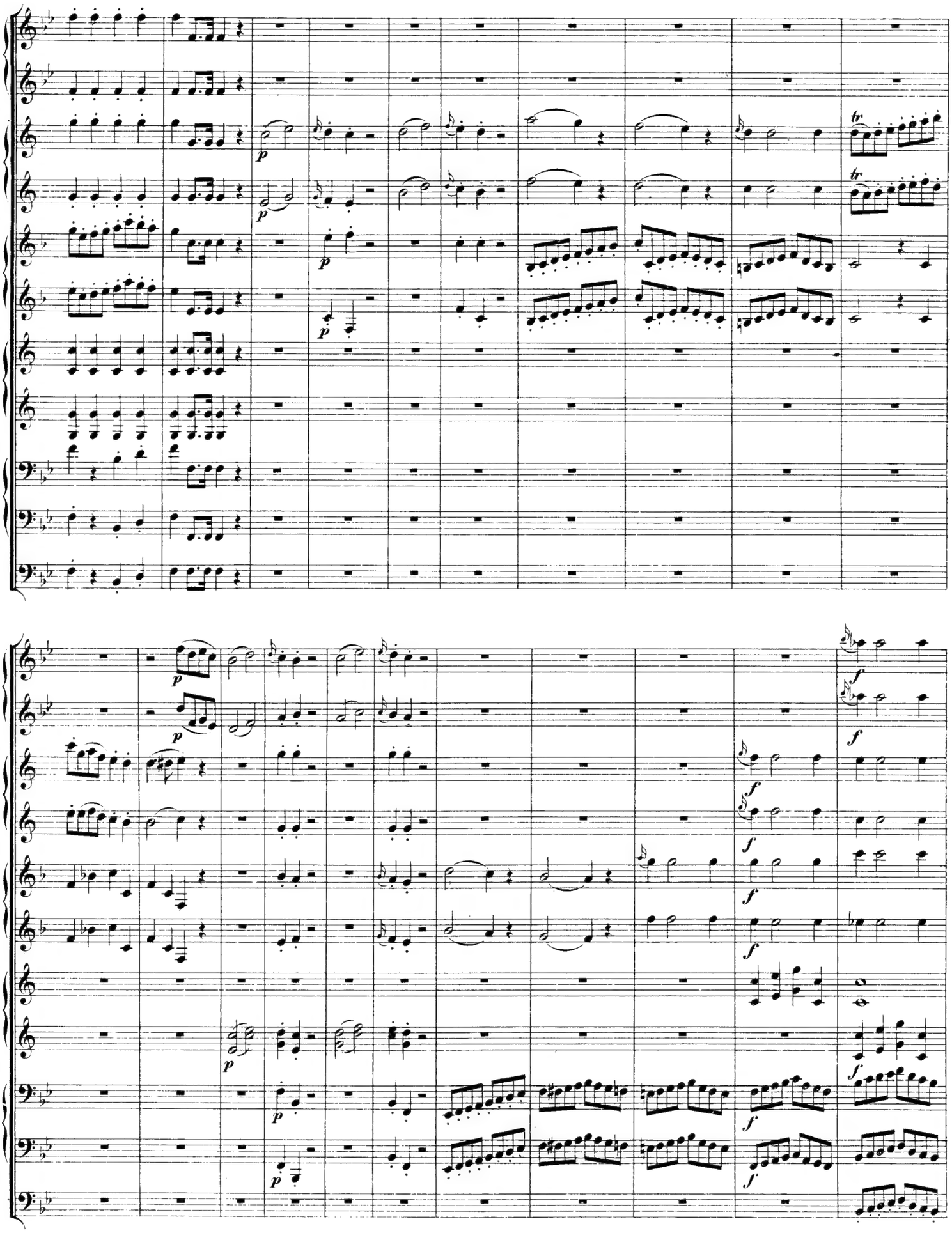

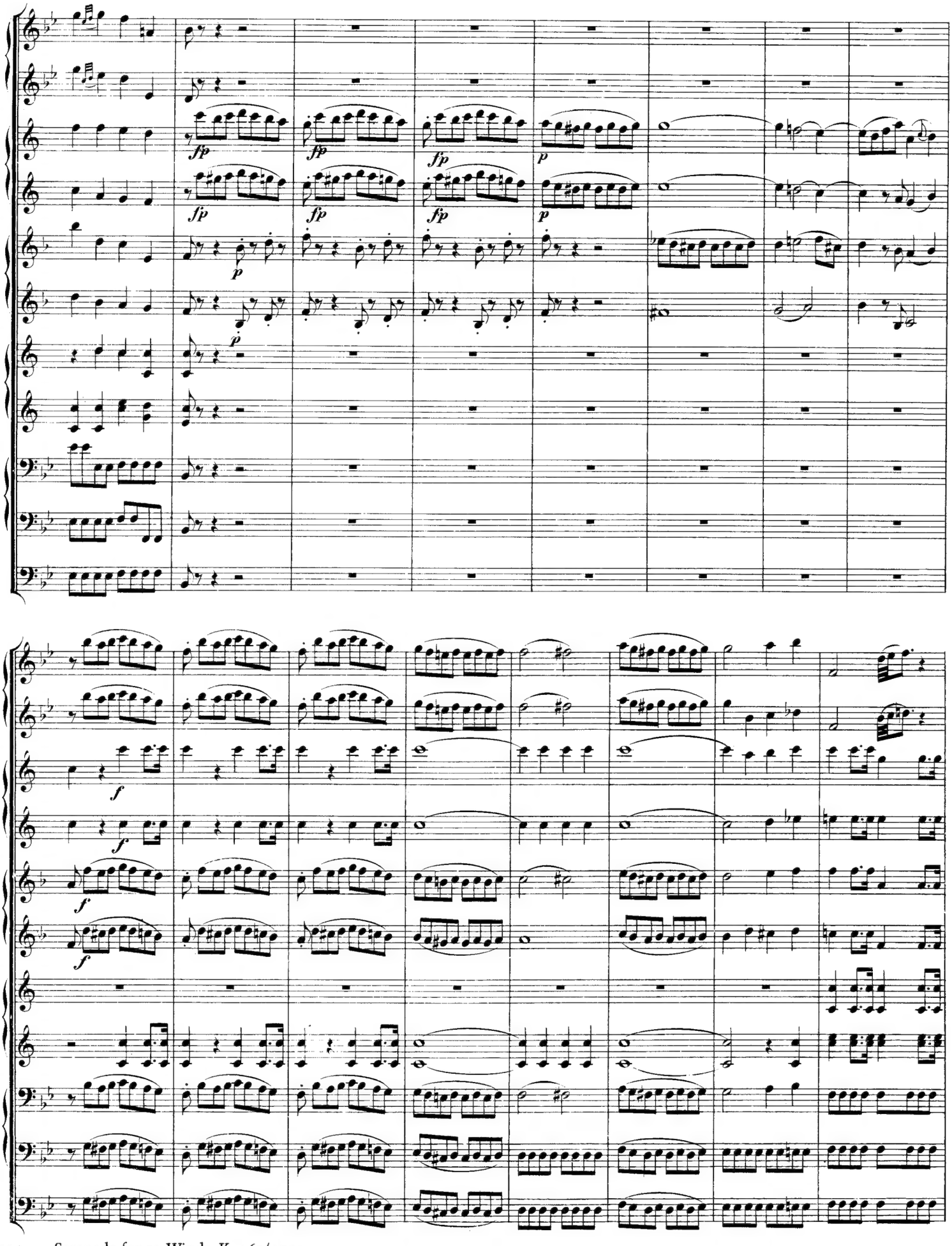
fp
fp
fp
p
fp
fp
fp
p
p
p
f
f
f
f

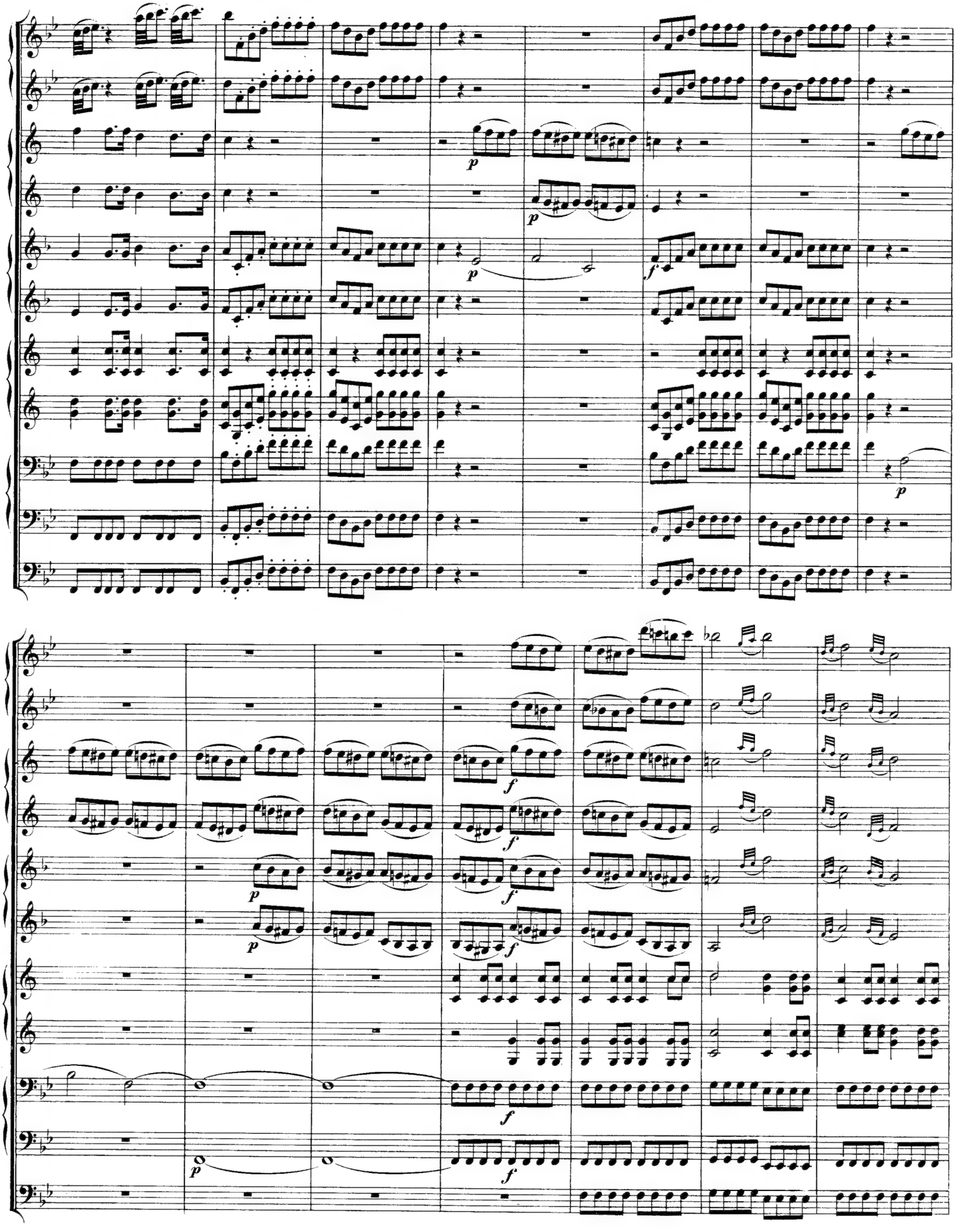

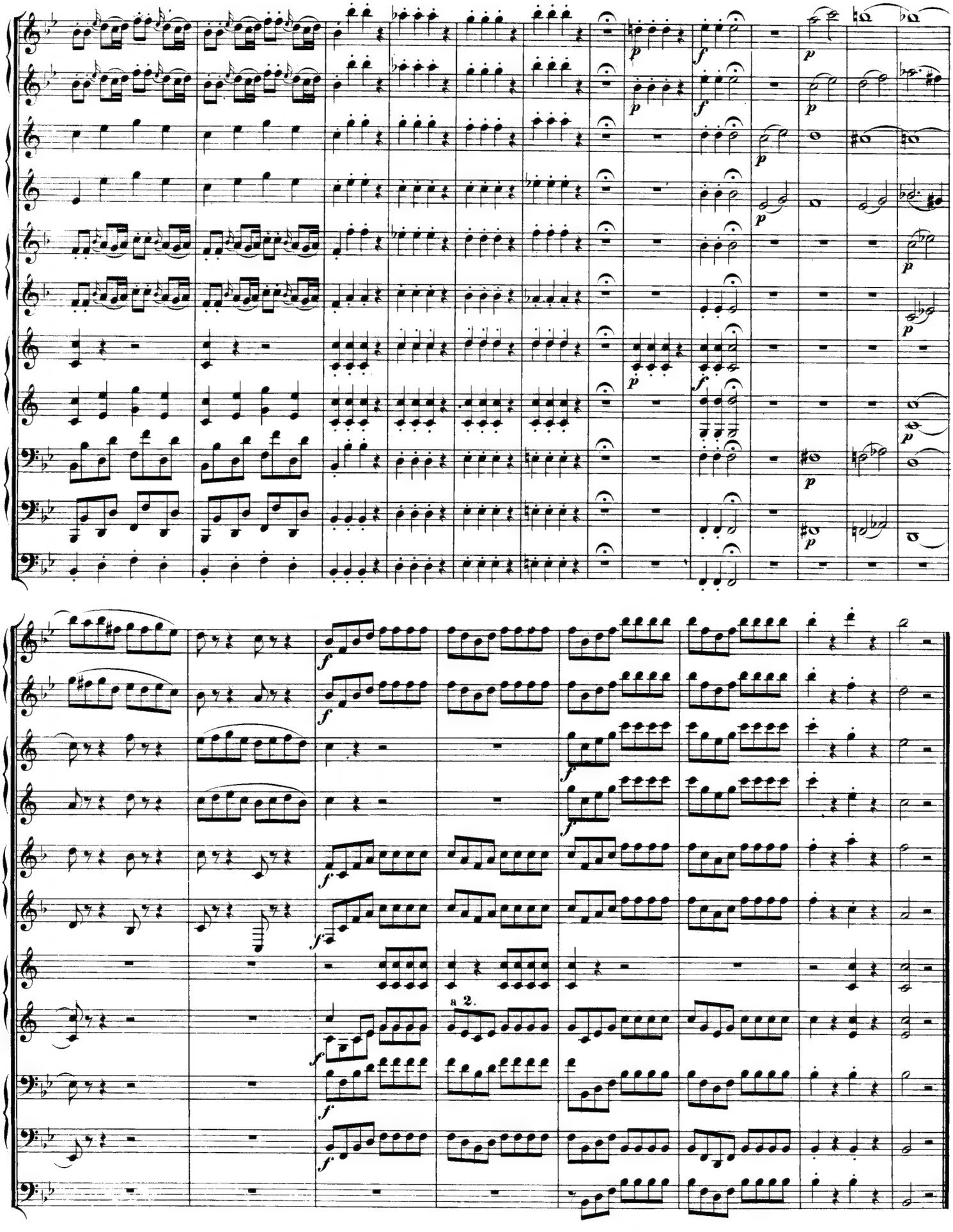
a 2.

MENUETTO.

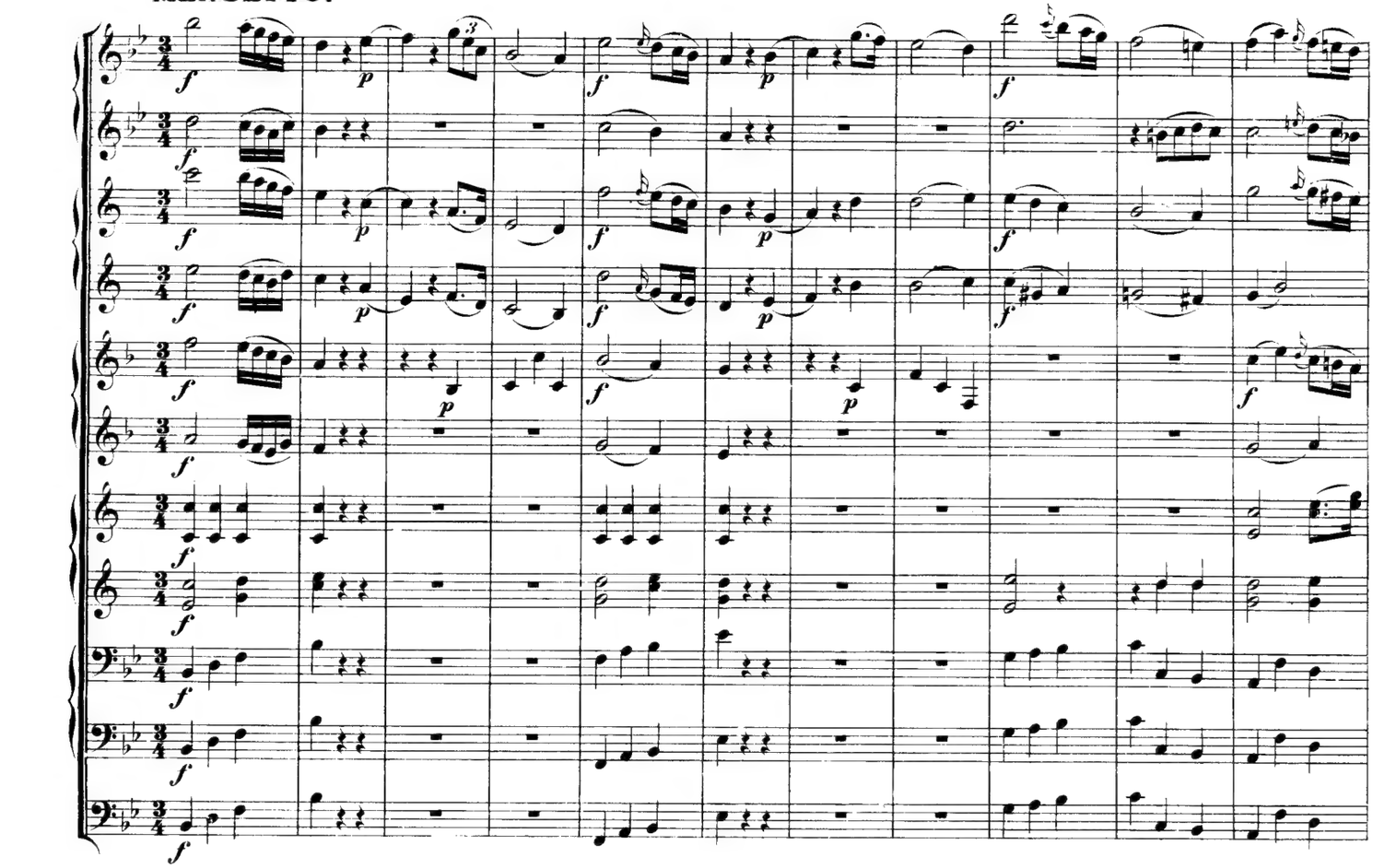

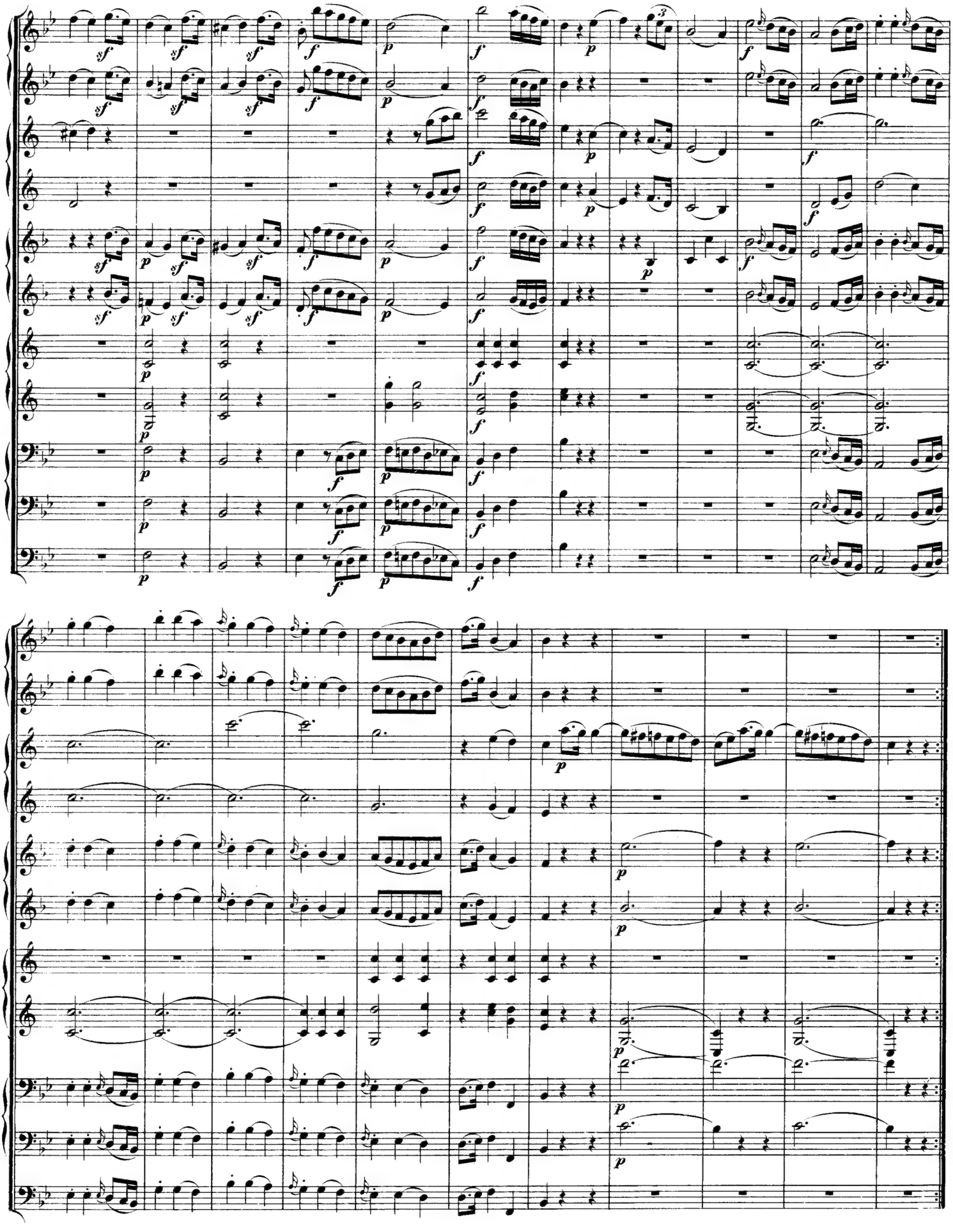

TRIO I.

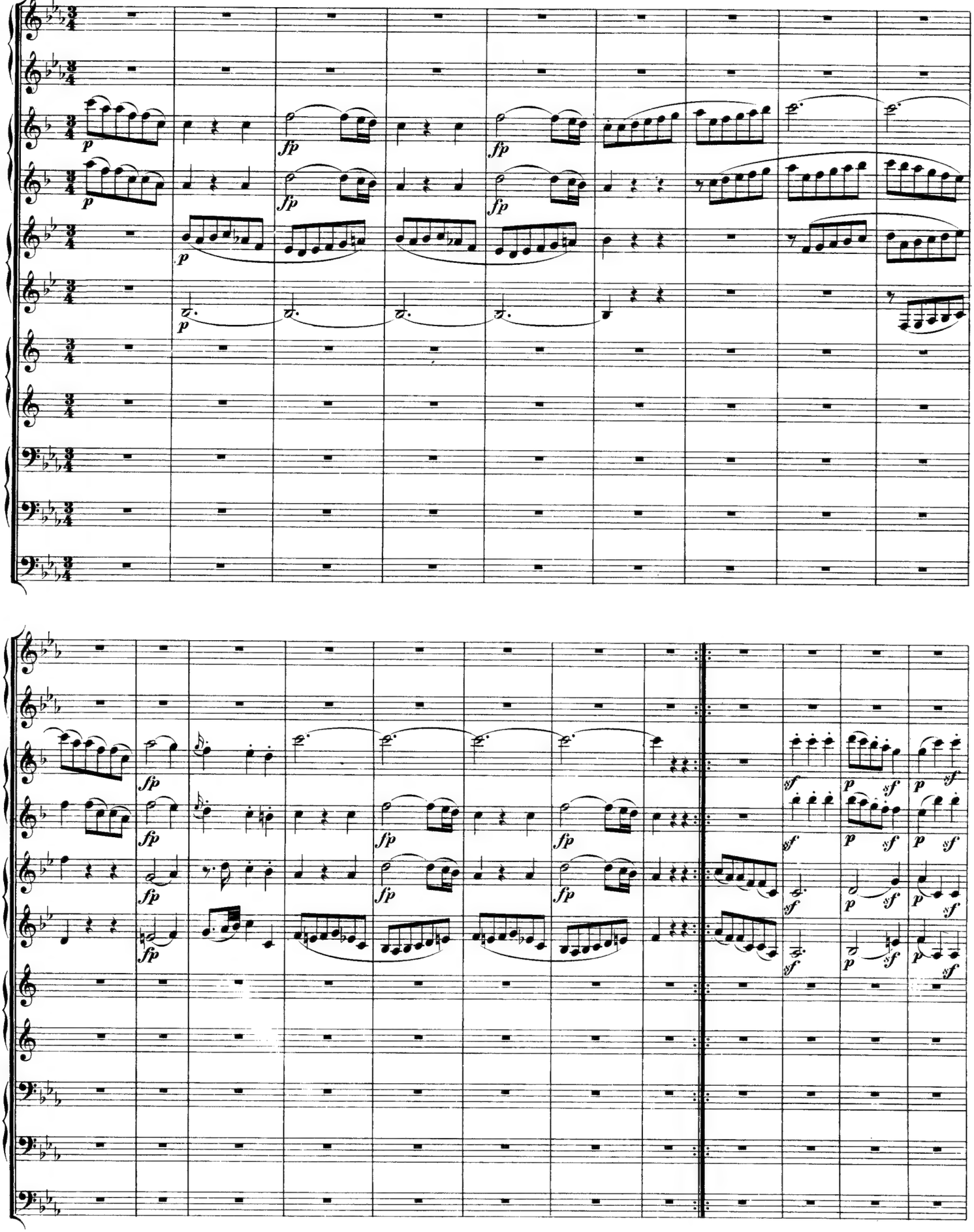

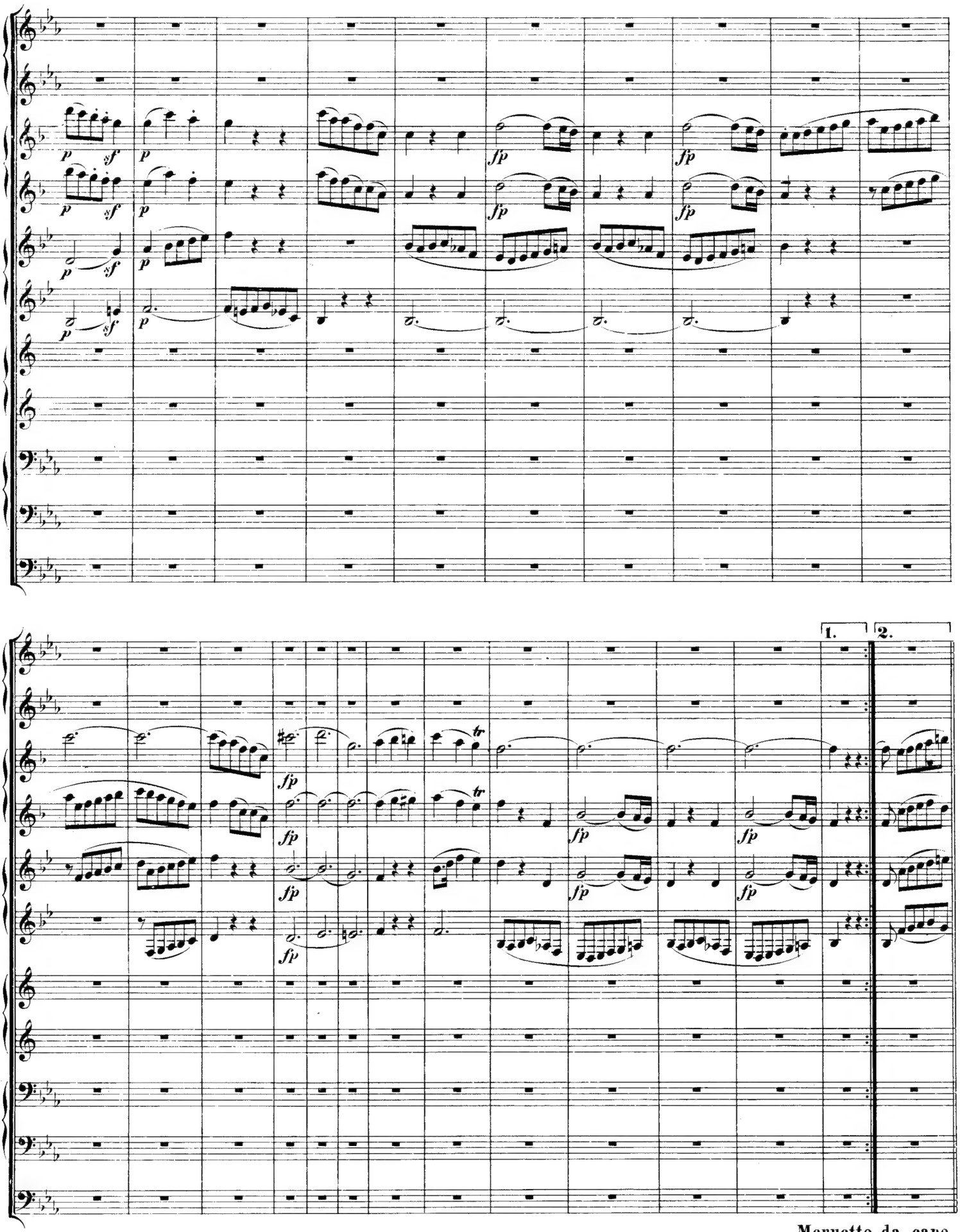
1.
2.
Menuetto da capo.

TRIO II.

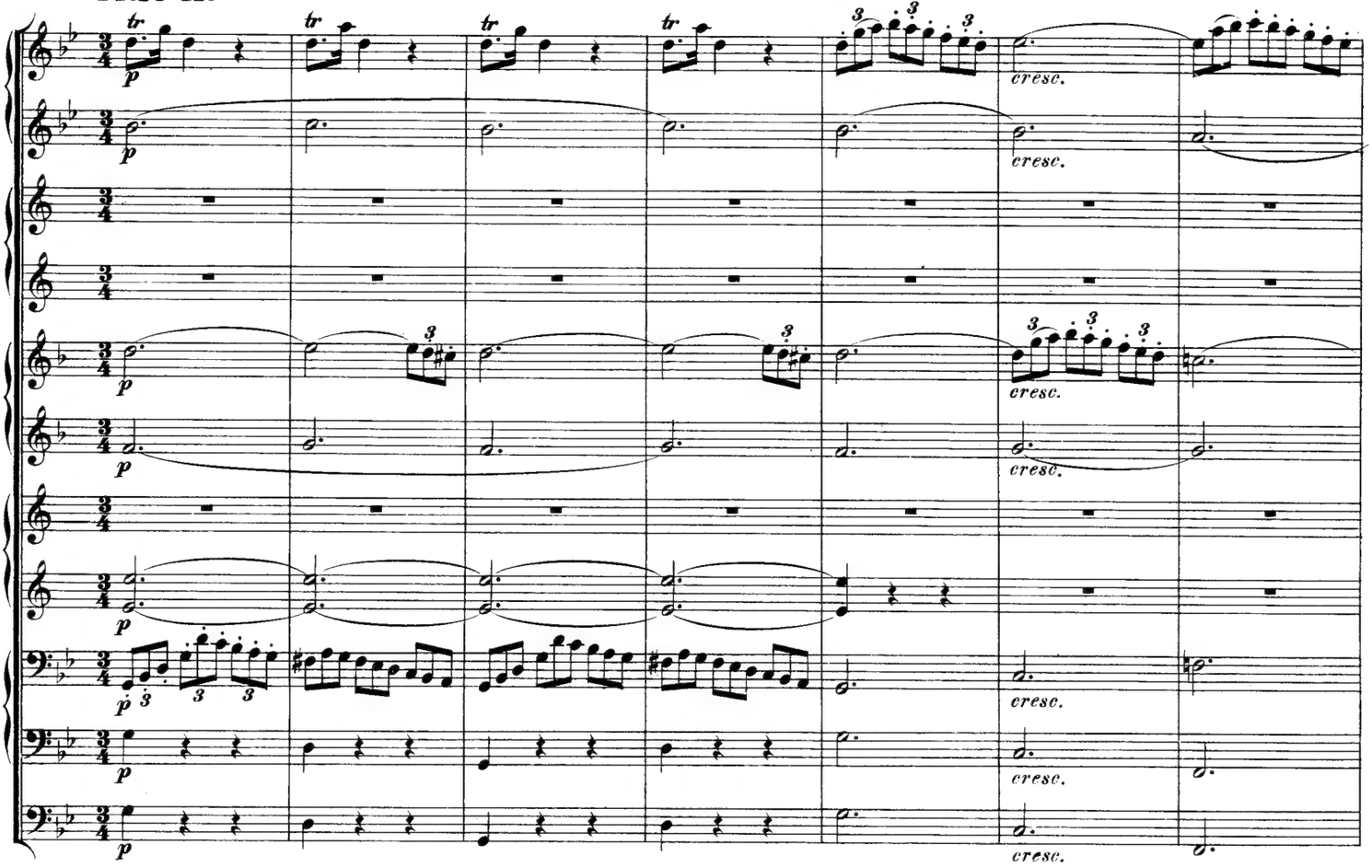

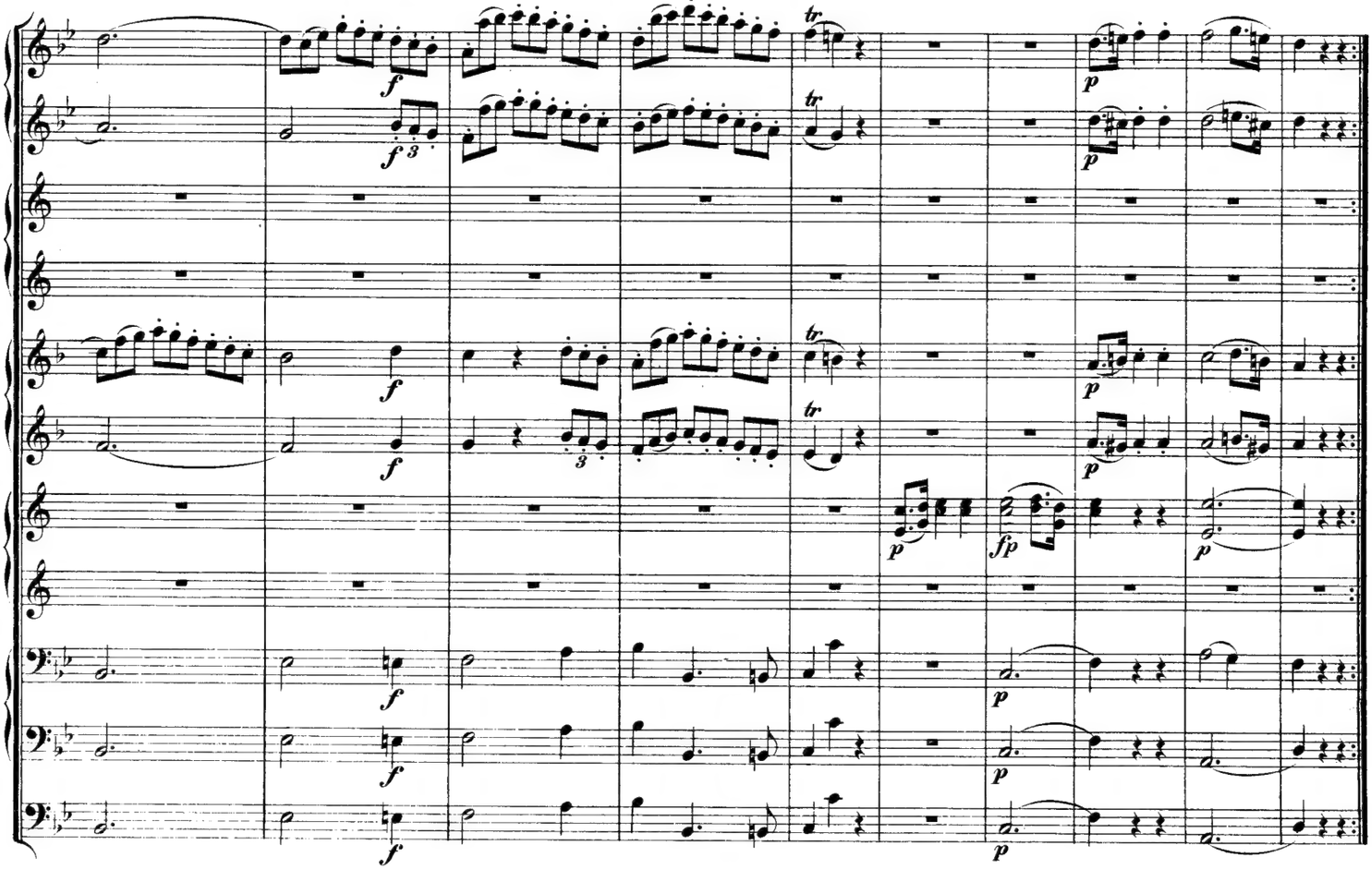

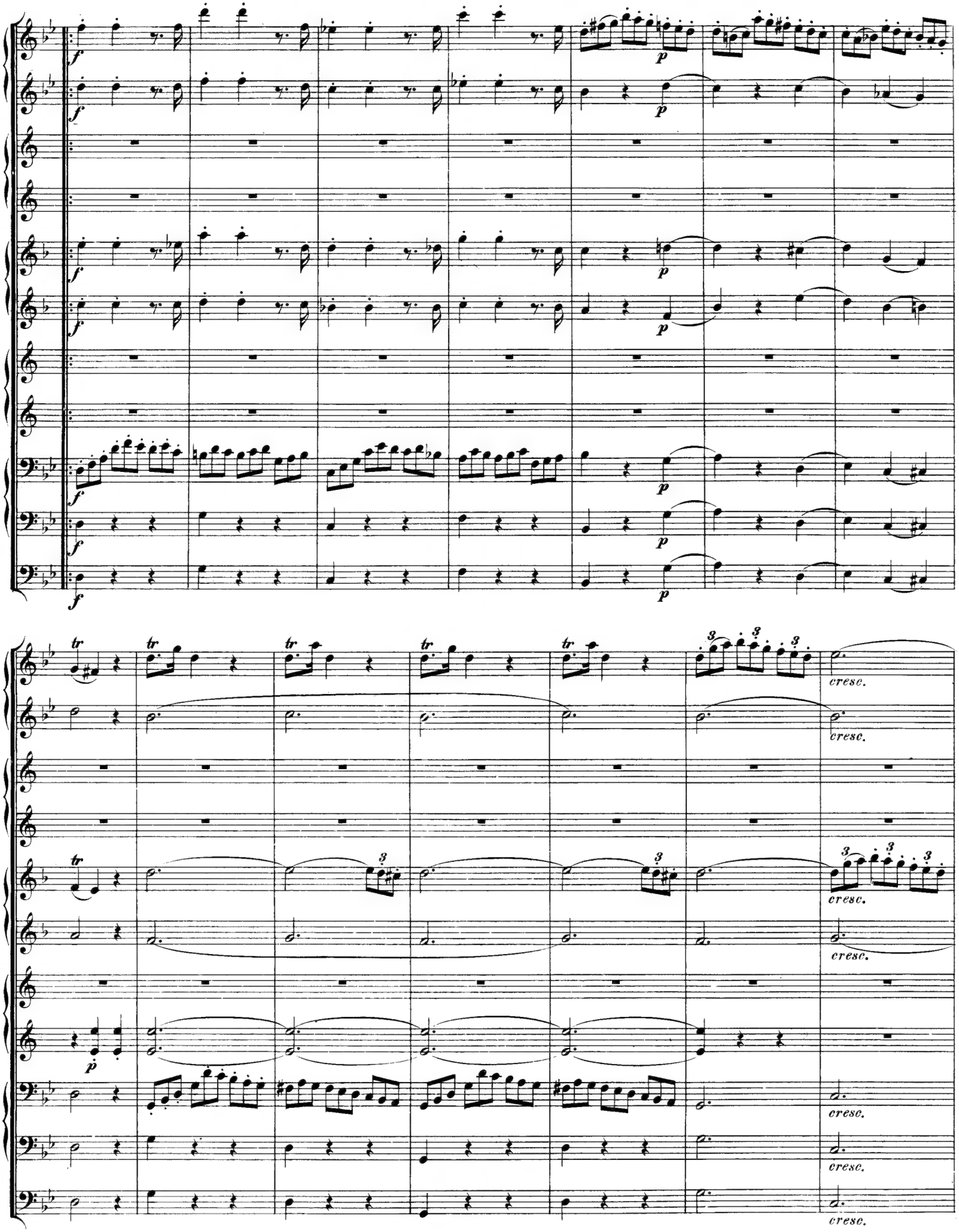
f
p
tr
3
cresc.

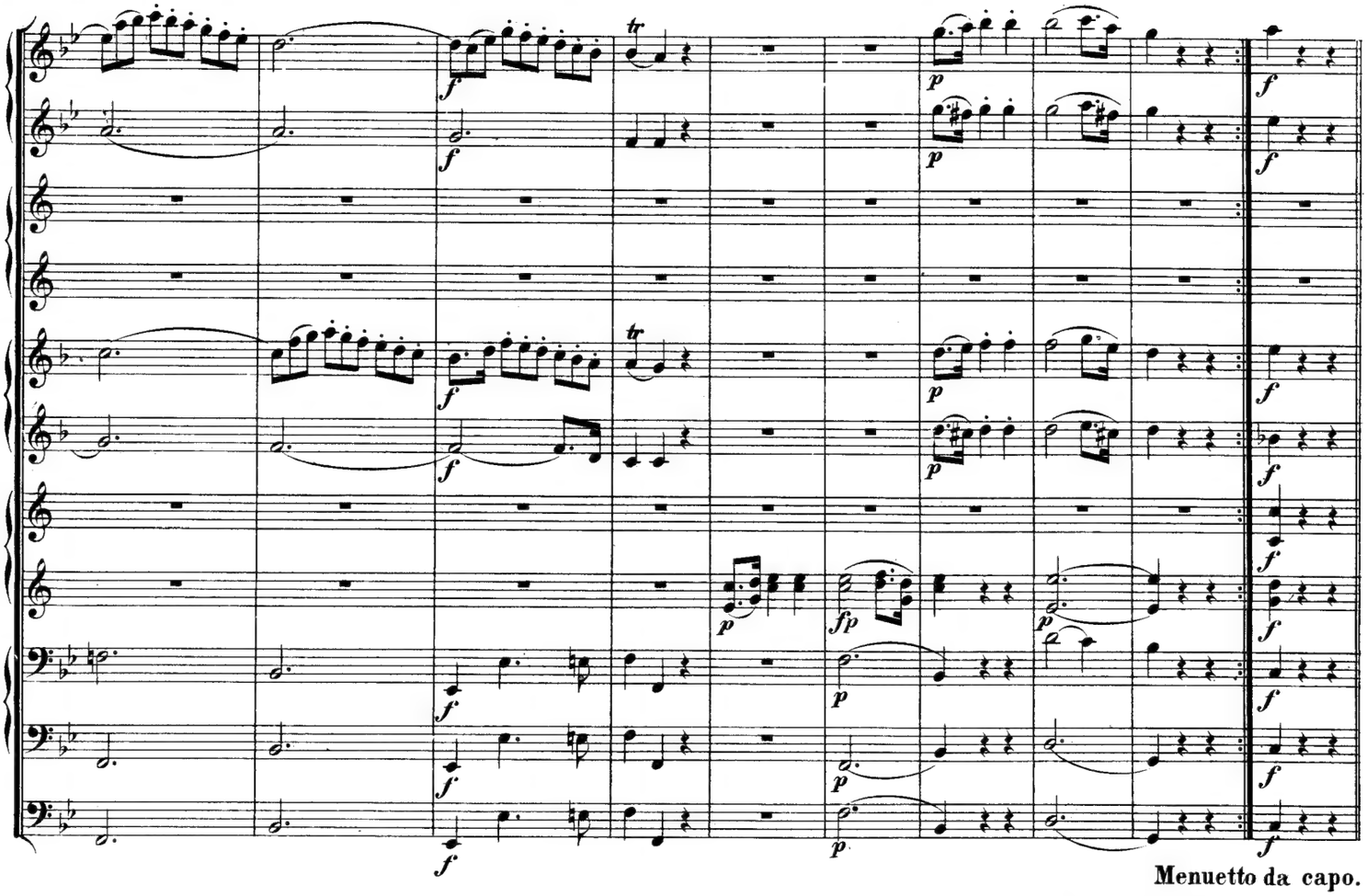
Menuetto da capo.

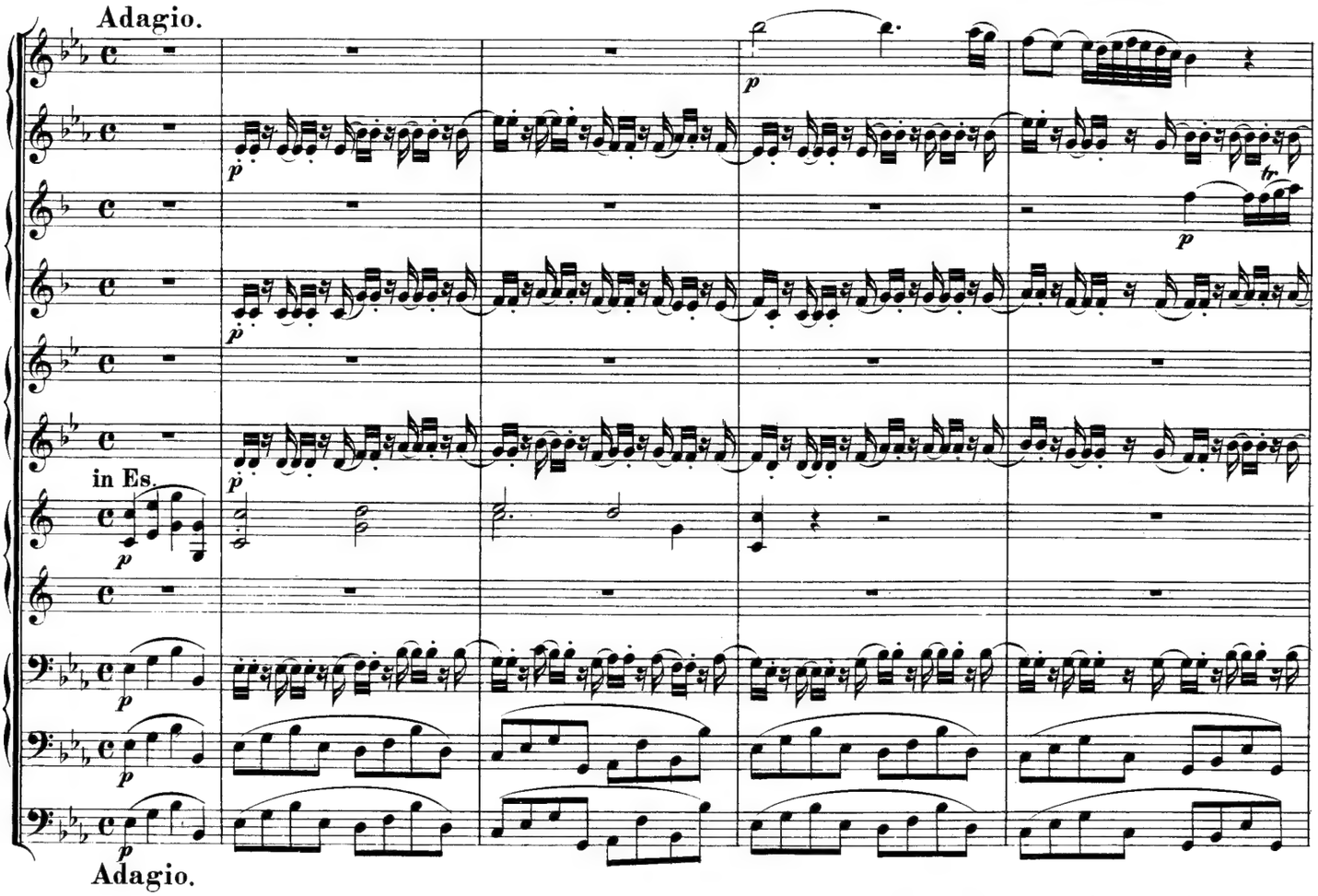
Adagio.
in Es.
Adagio.

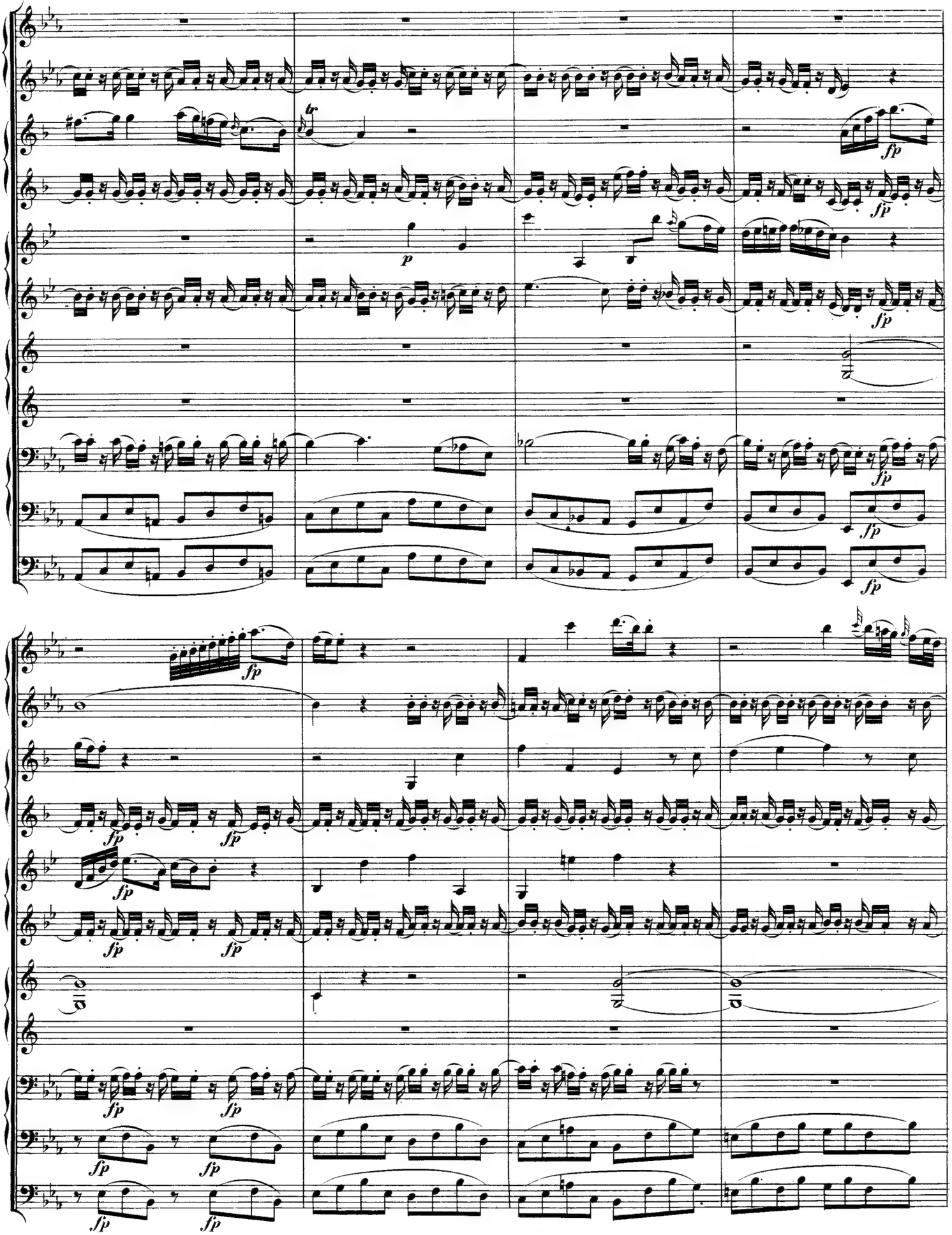

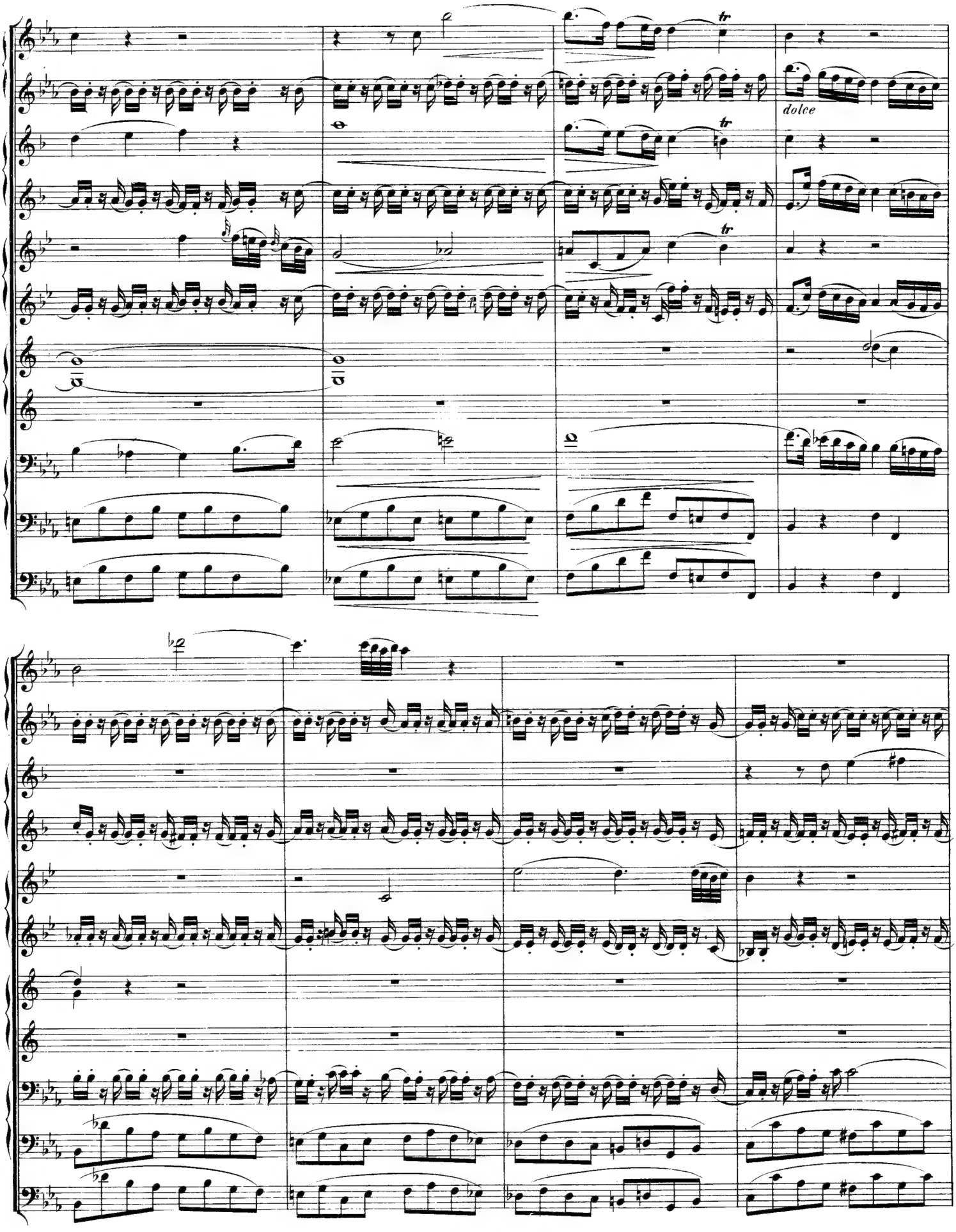
dolce

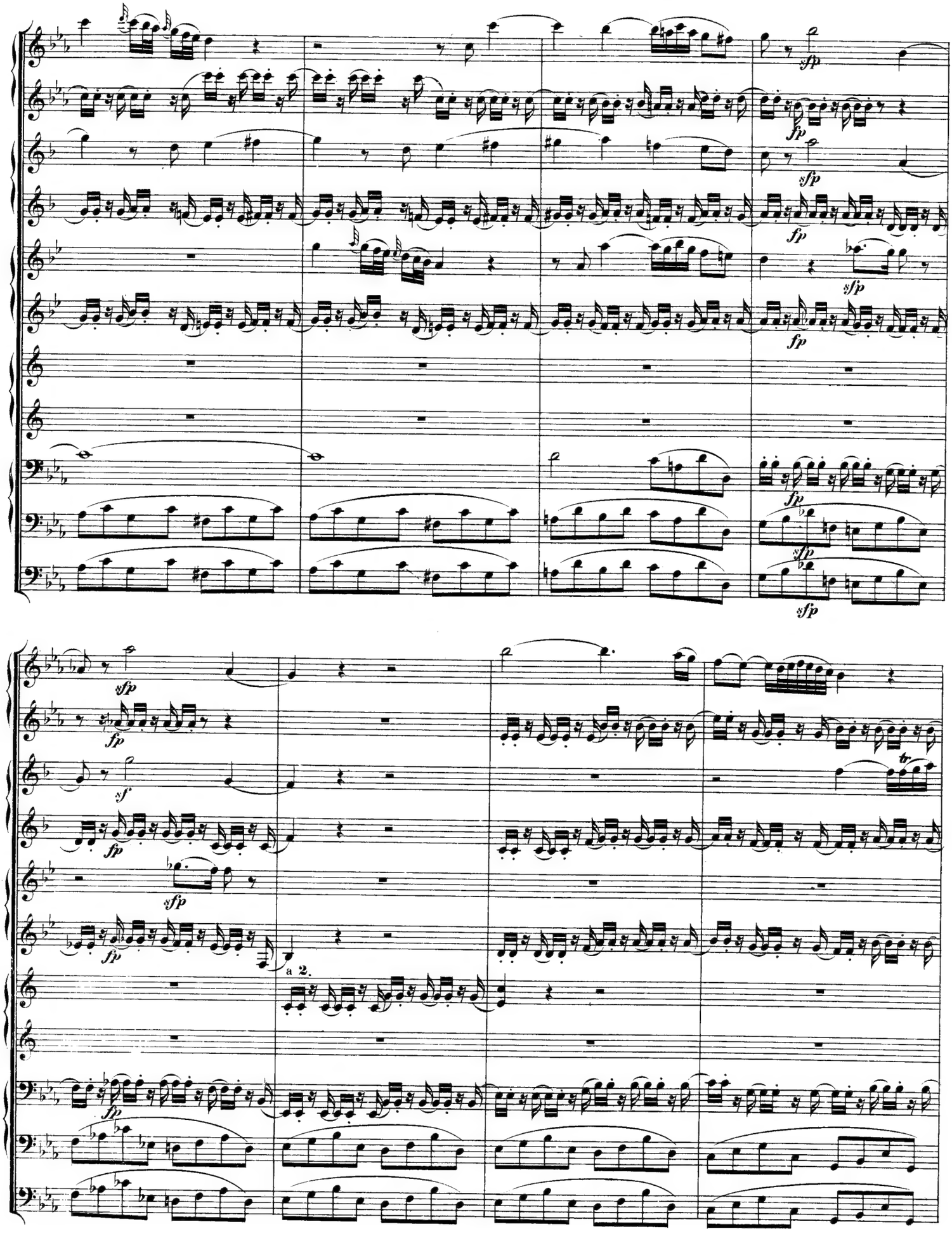
sfp
fp
sf
a 2.
tr

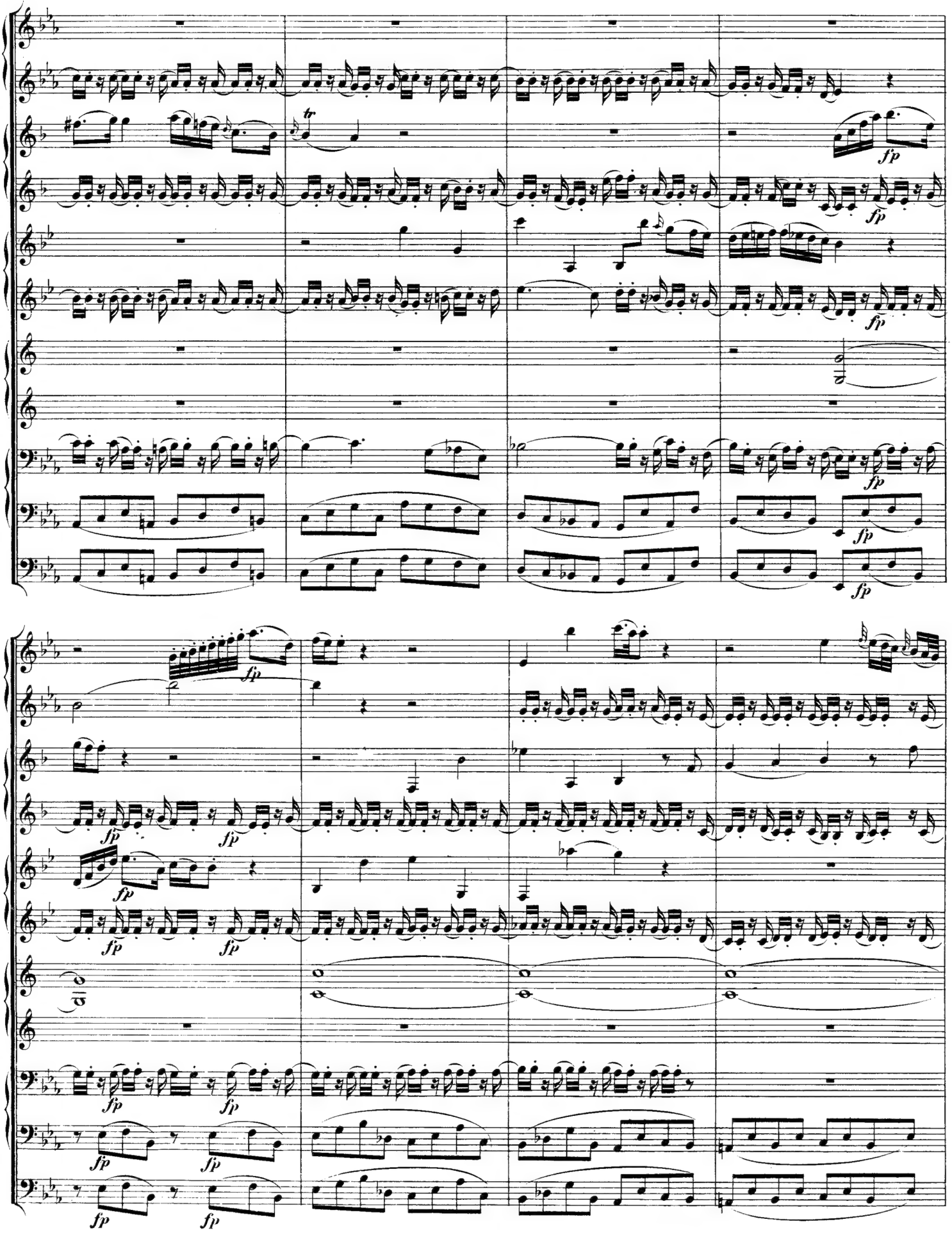
tr
fp

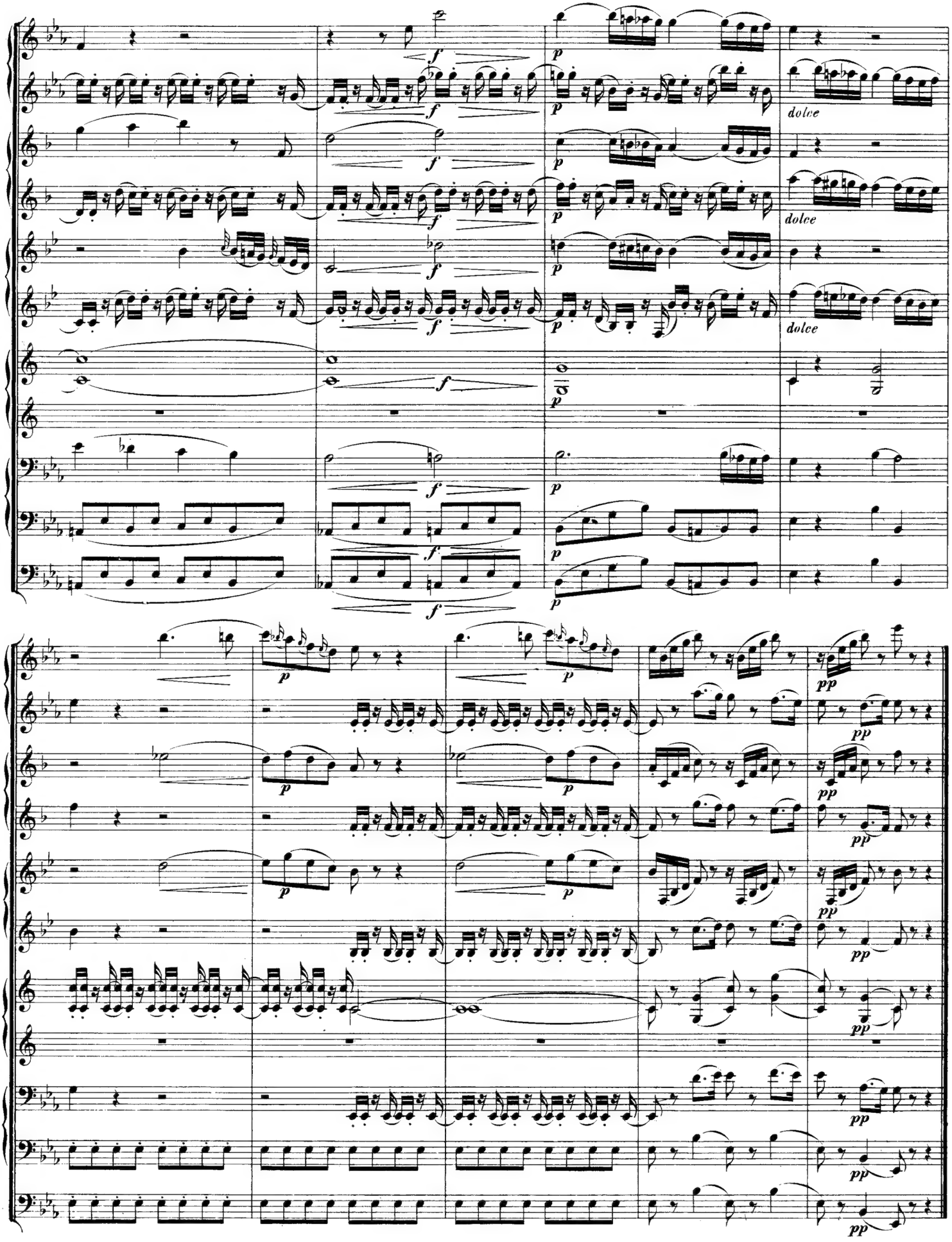
f
p
dolce
pp

MENUETTO.

Allegretto.

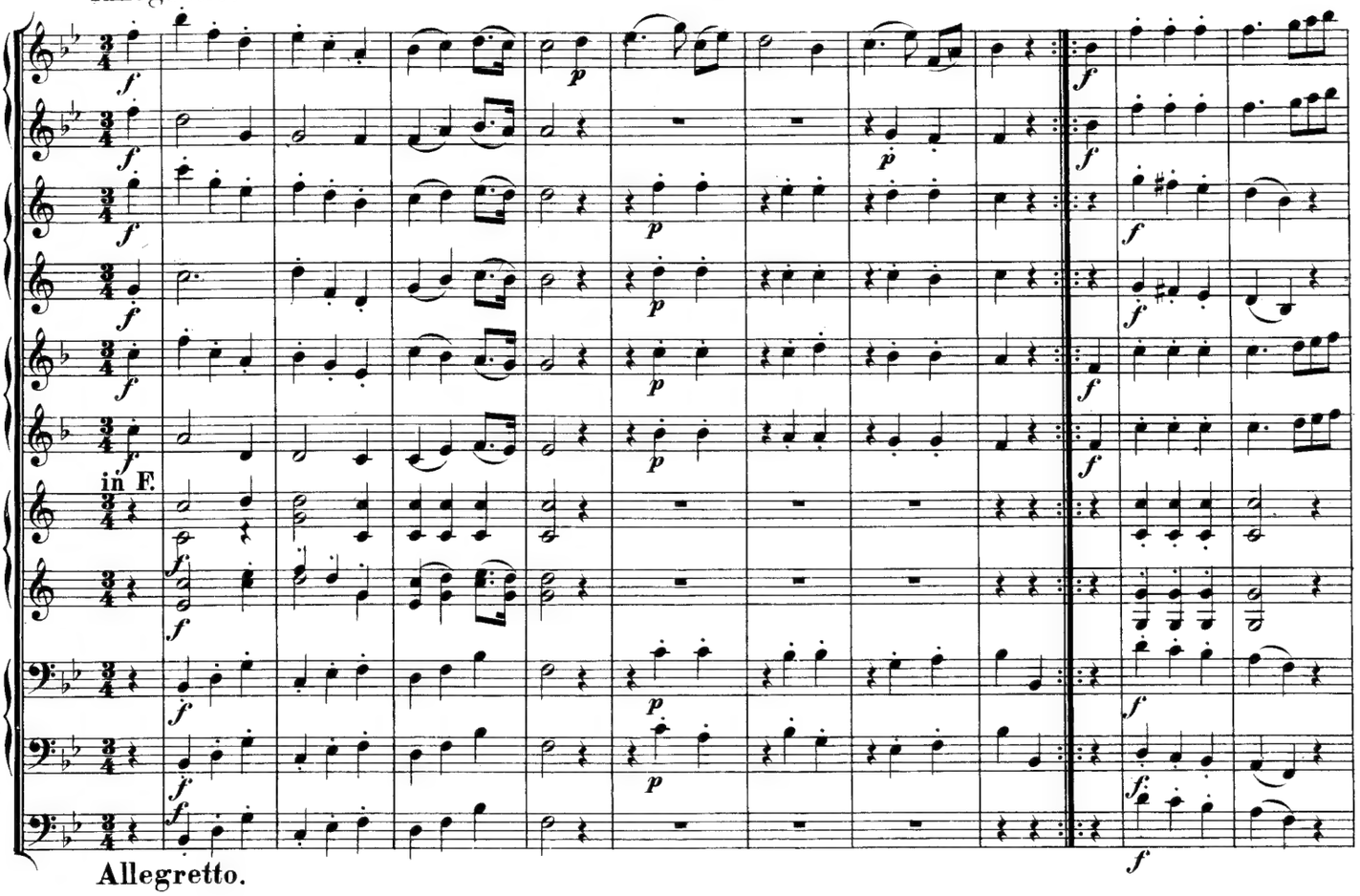

Allegretto.

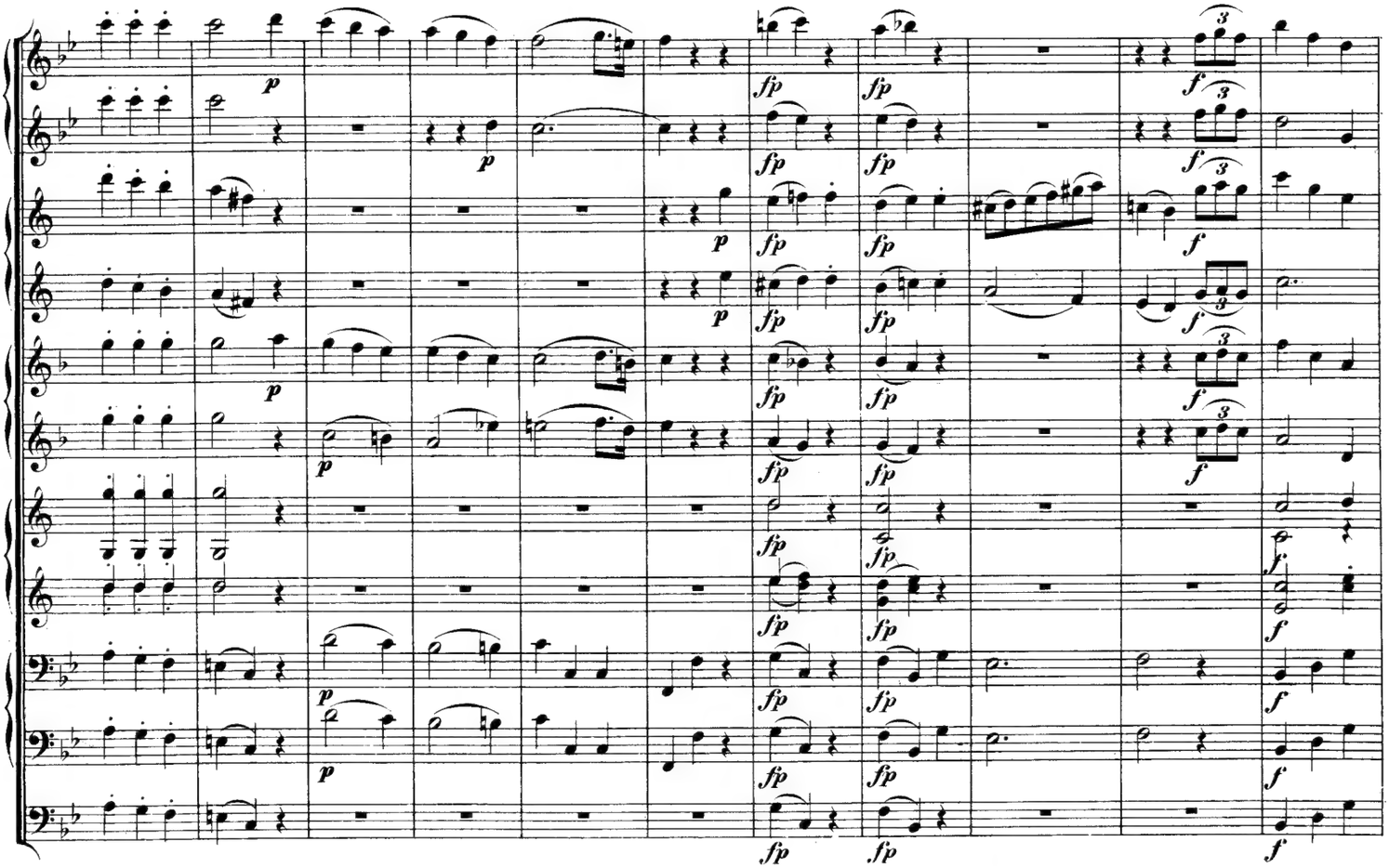

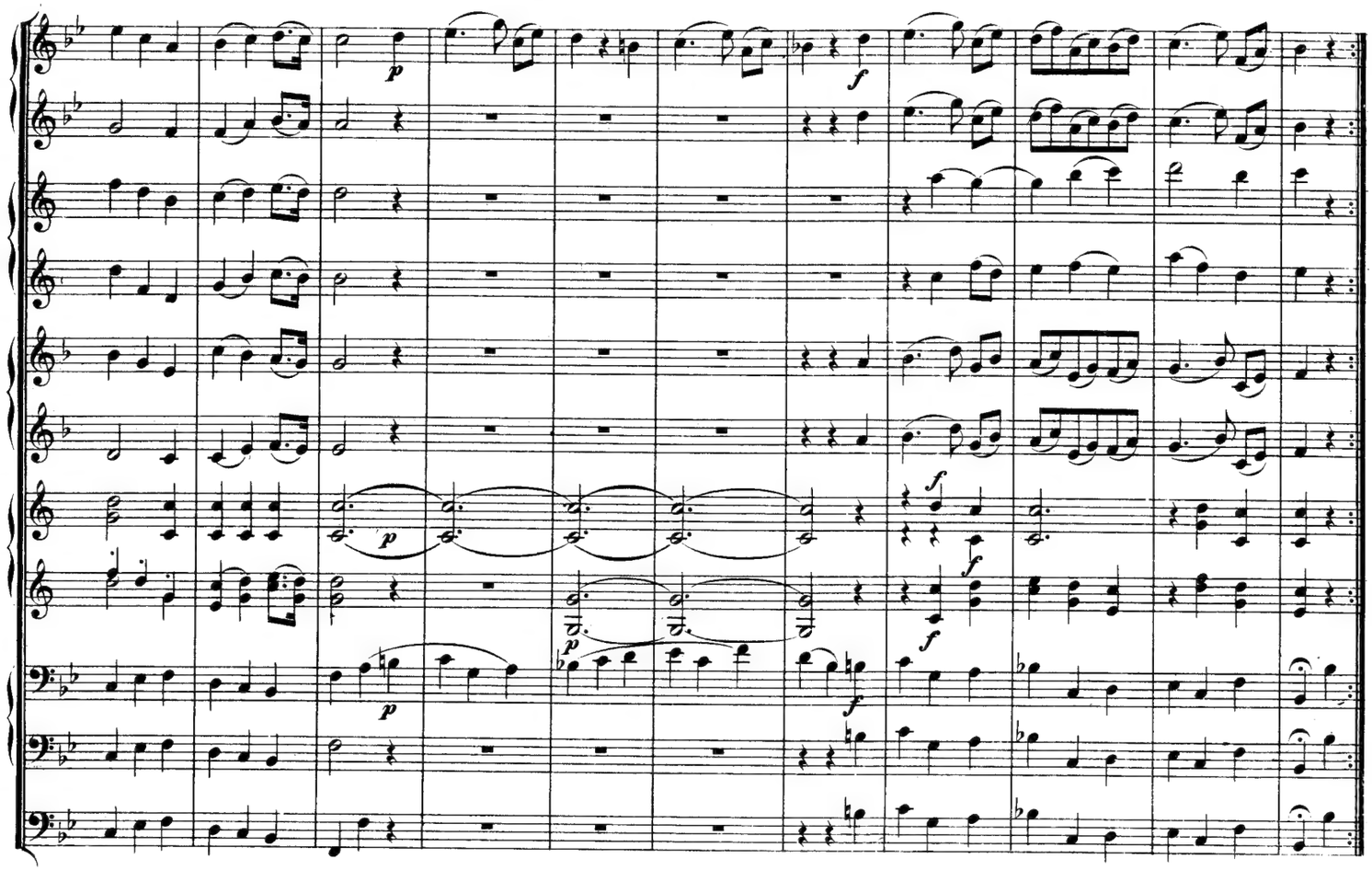

TRIO I.

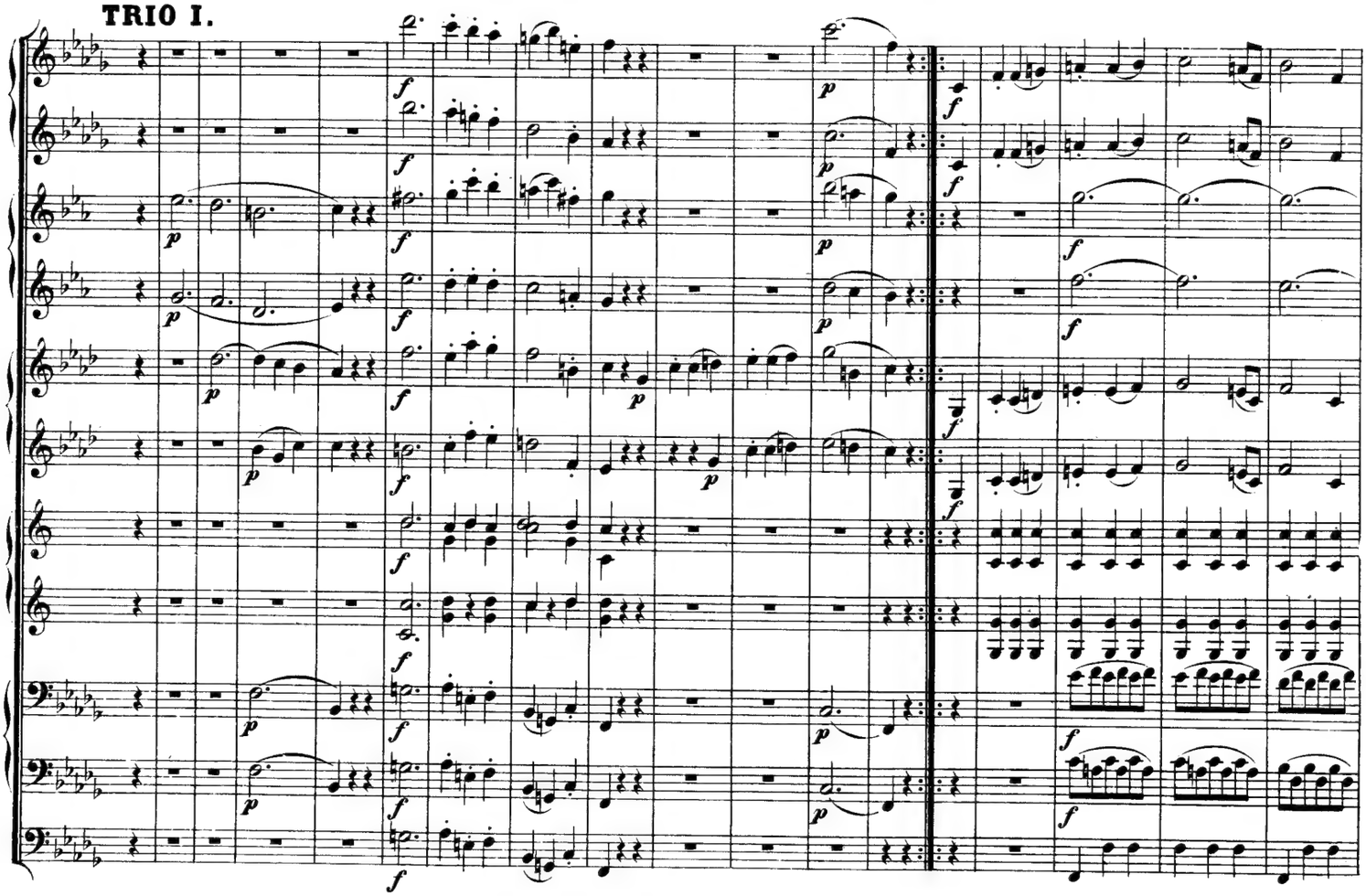

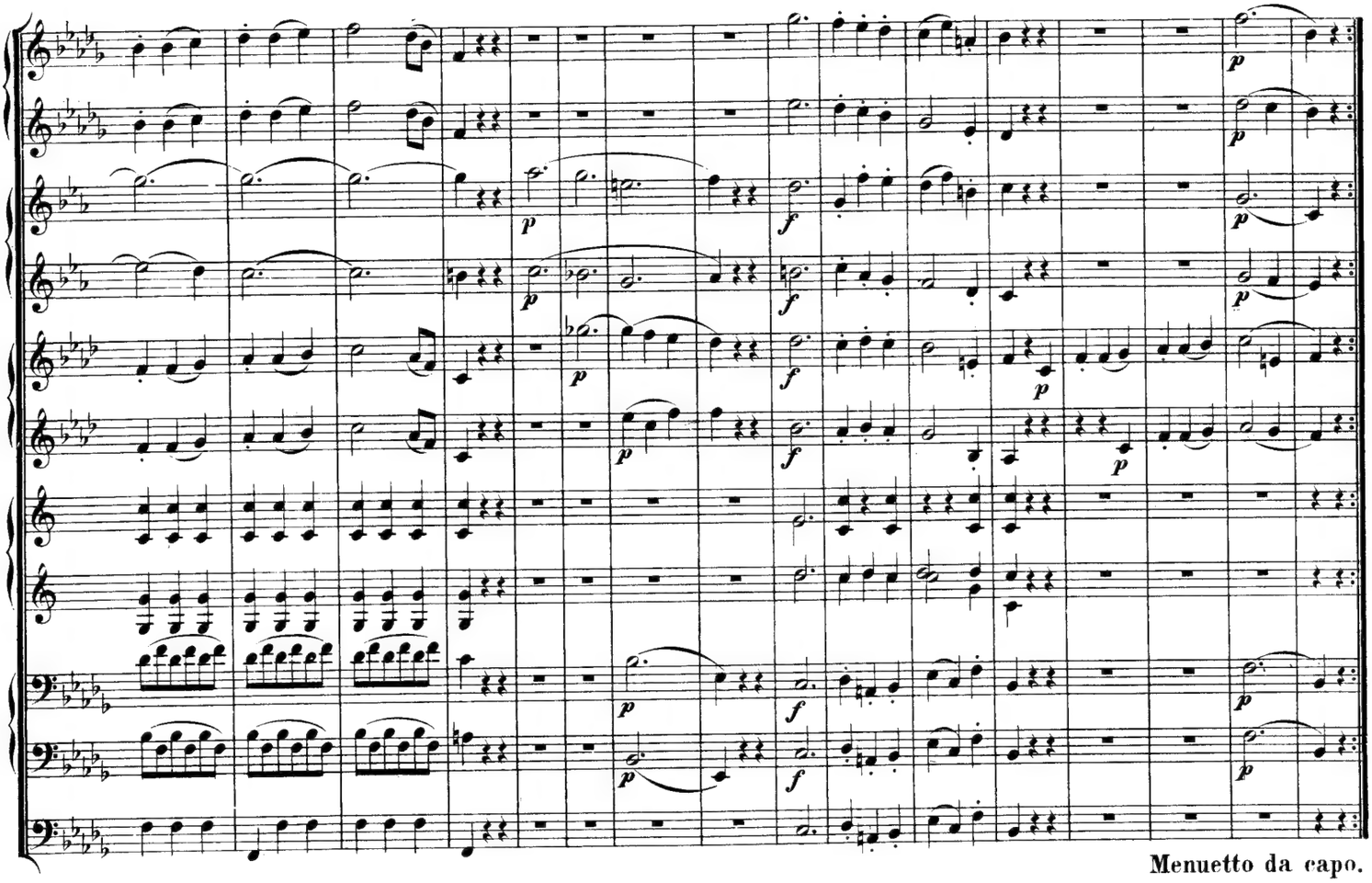

Menuetto da capo.

TRIO II.

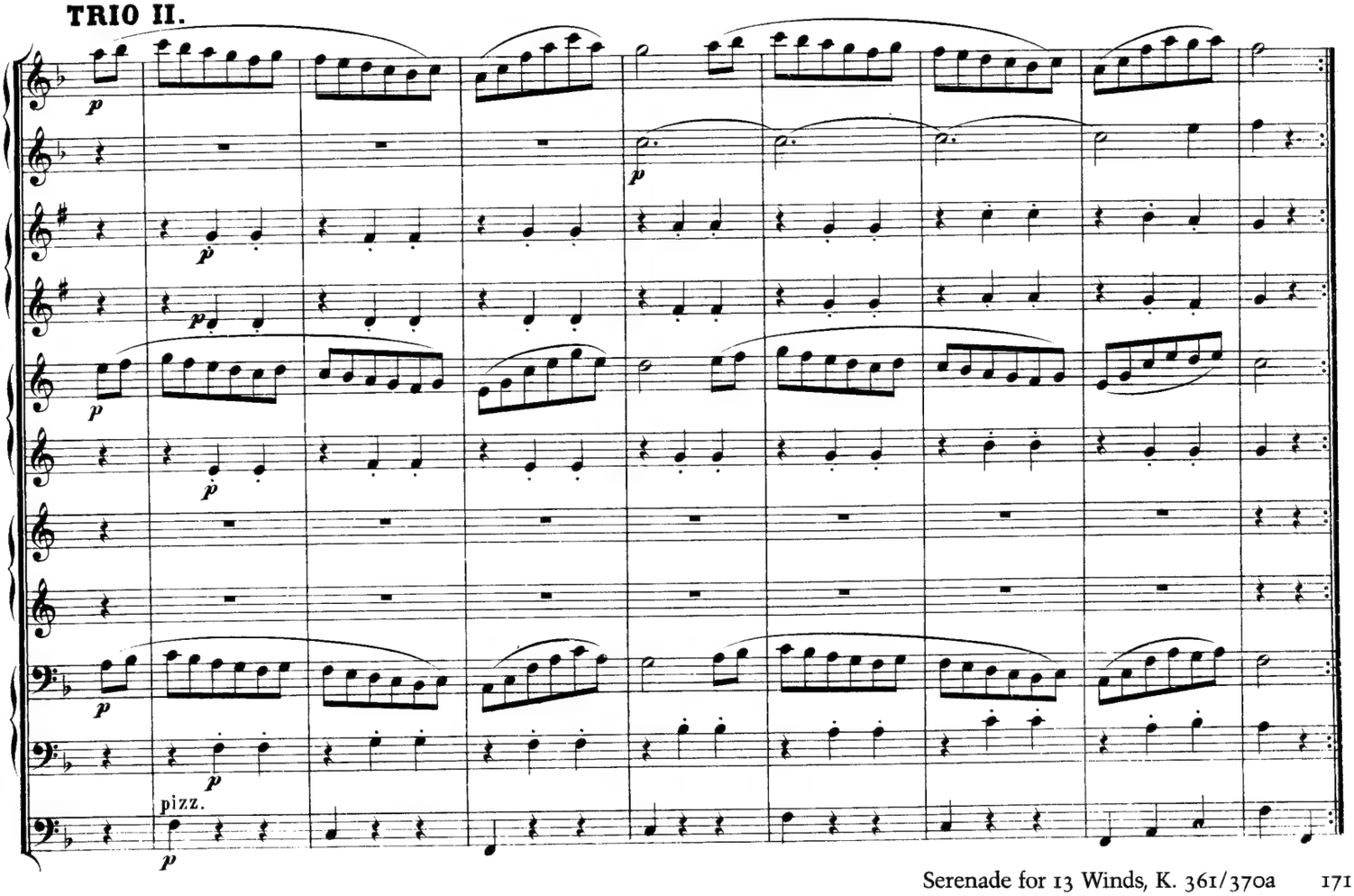

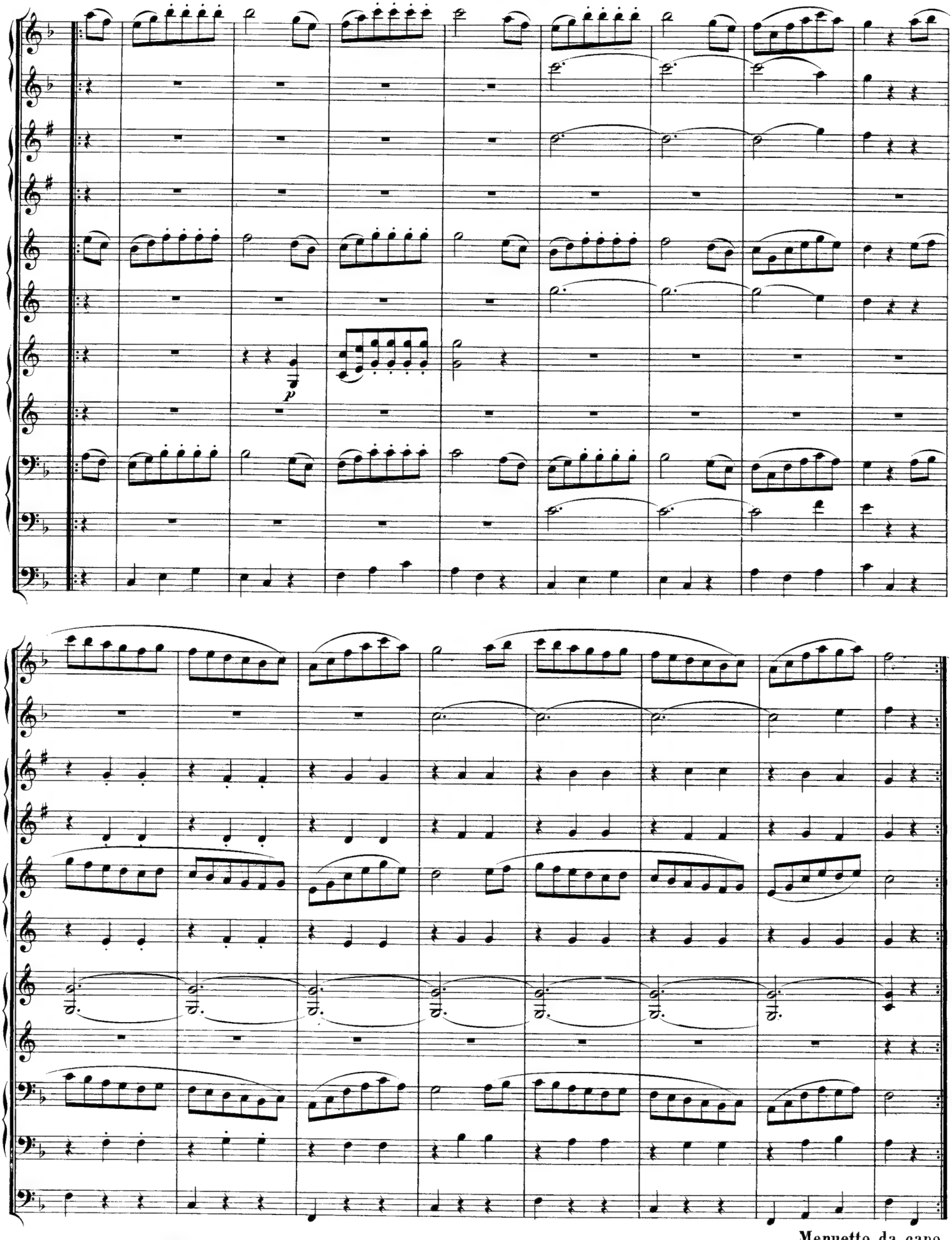
p
Menuetto da capo.

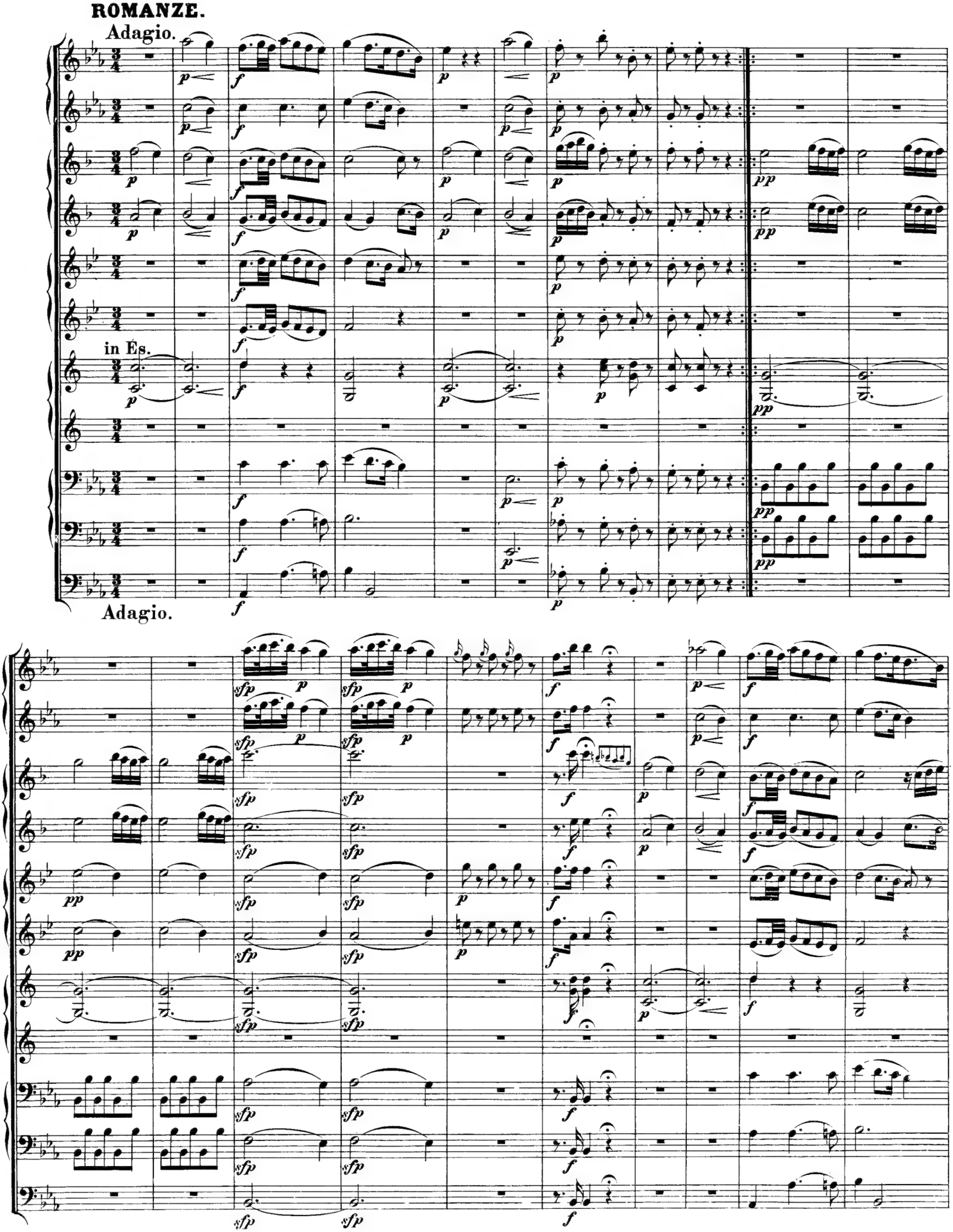
ROMANZE.
Adagio.
in Es.
Adagio.

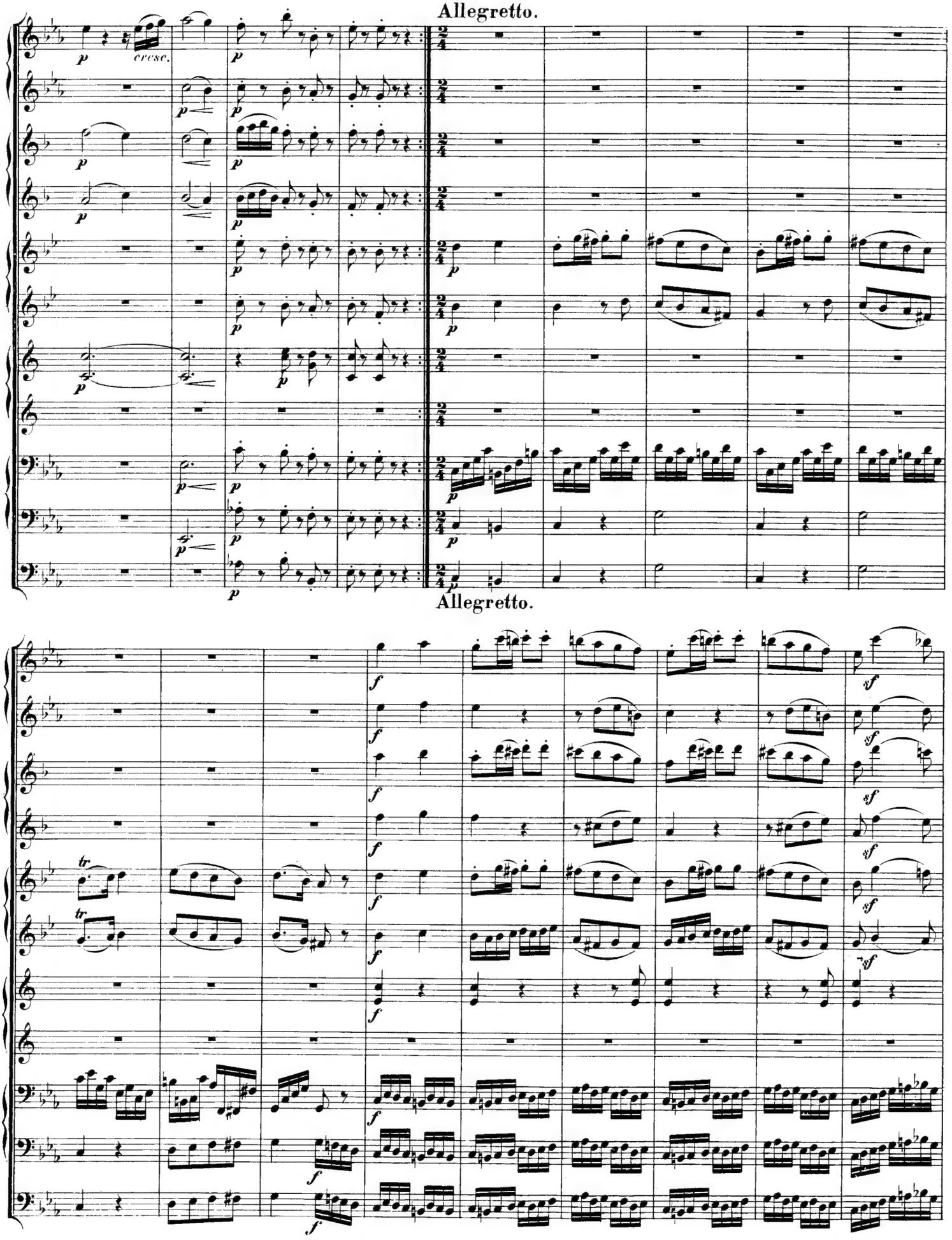
Allegretto.
cresc.
Allegretto.

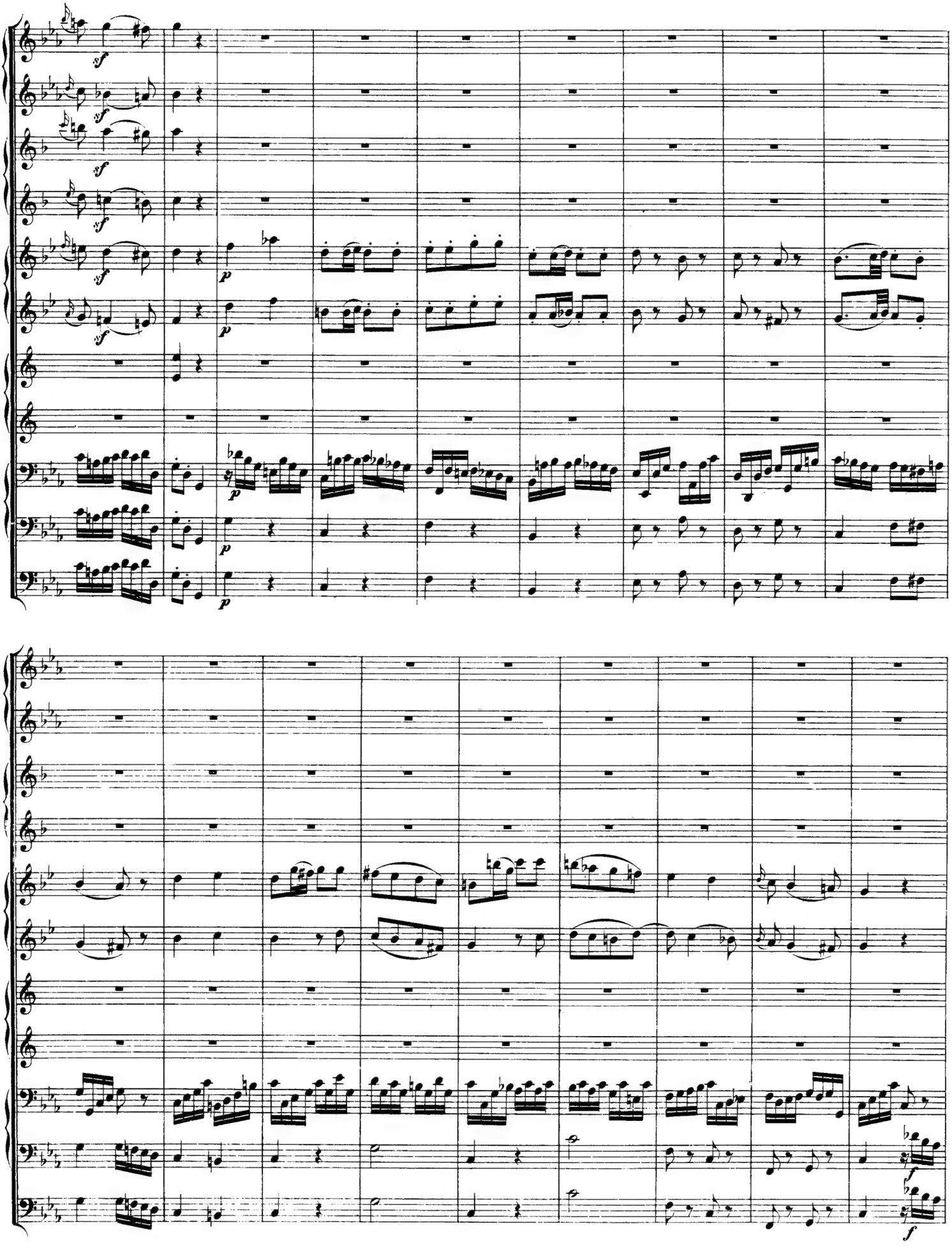

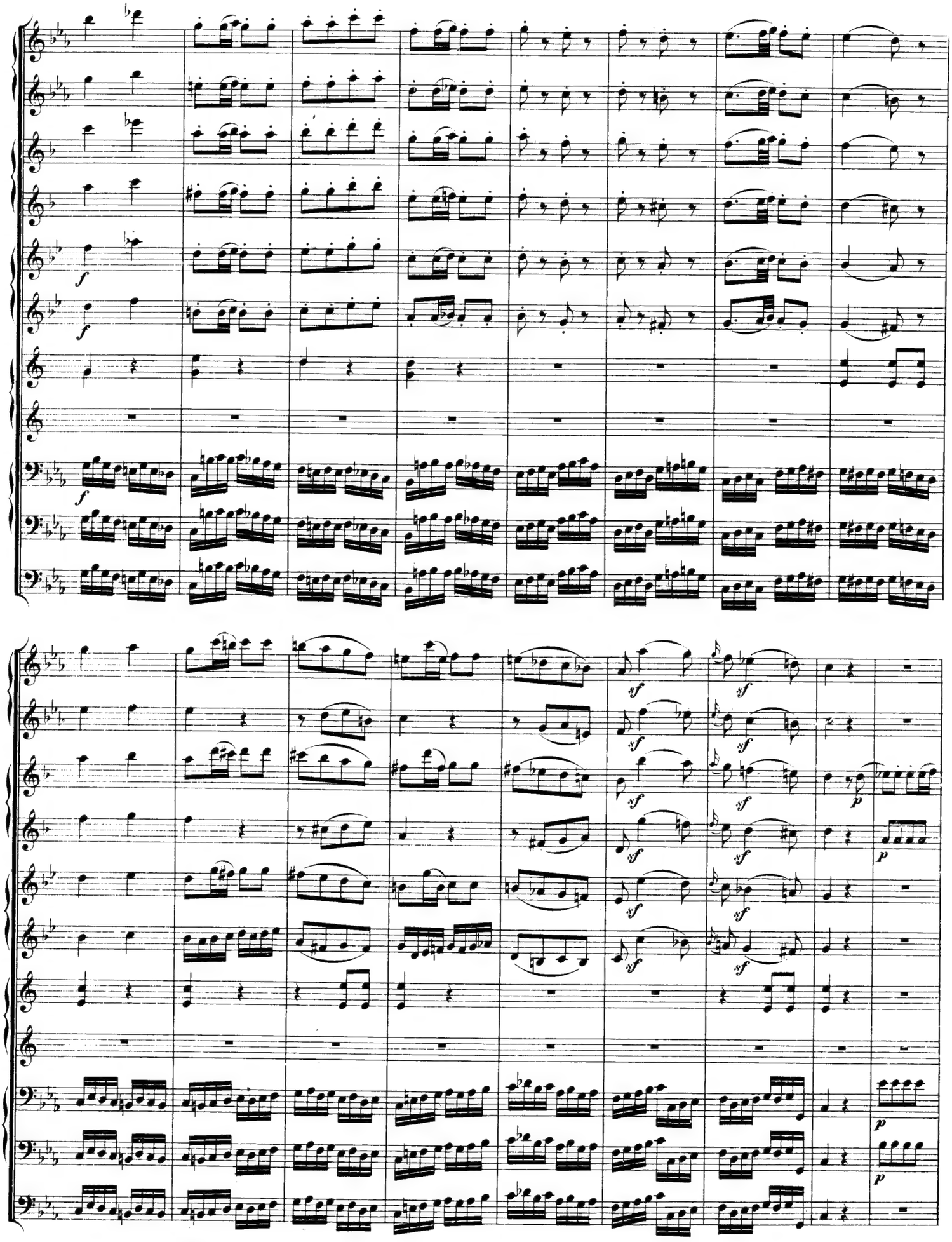

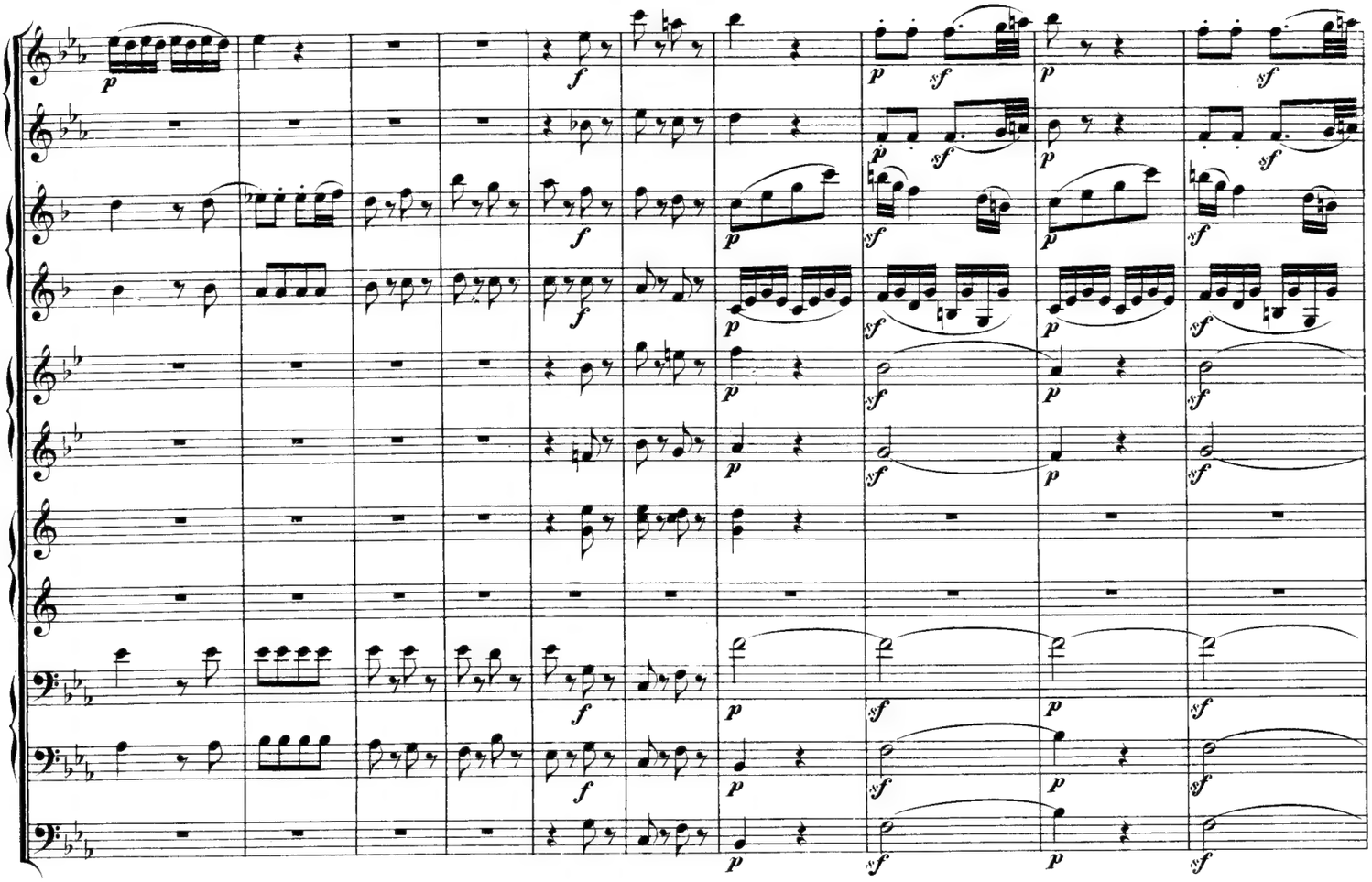

Adagio.

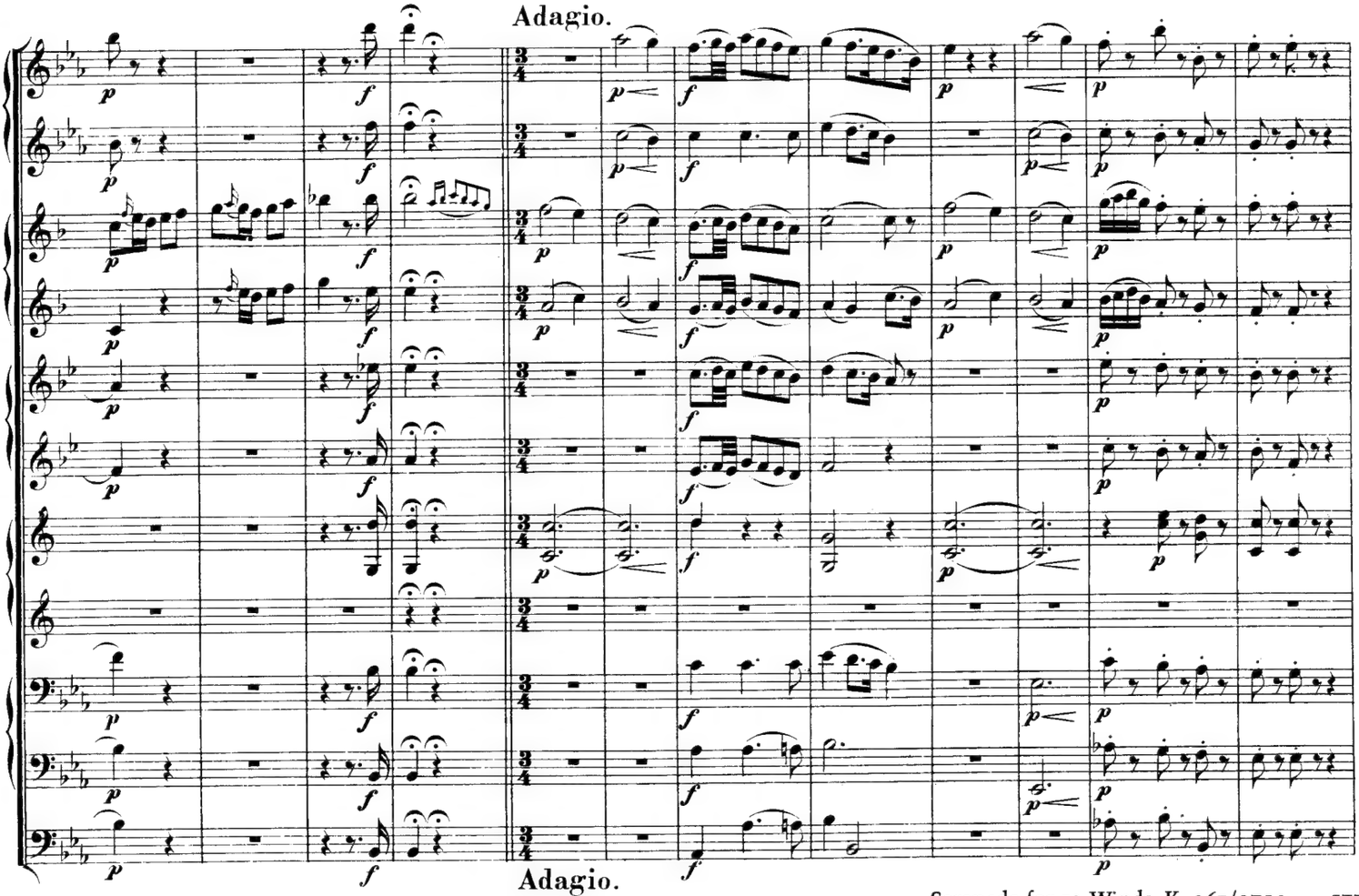

Adagio.

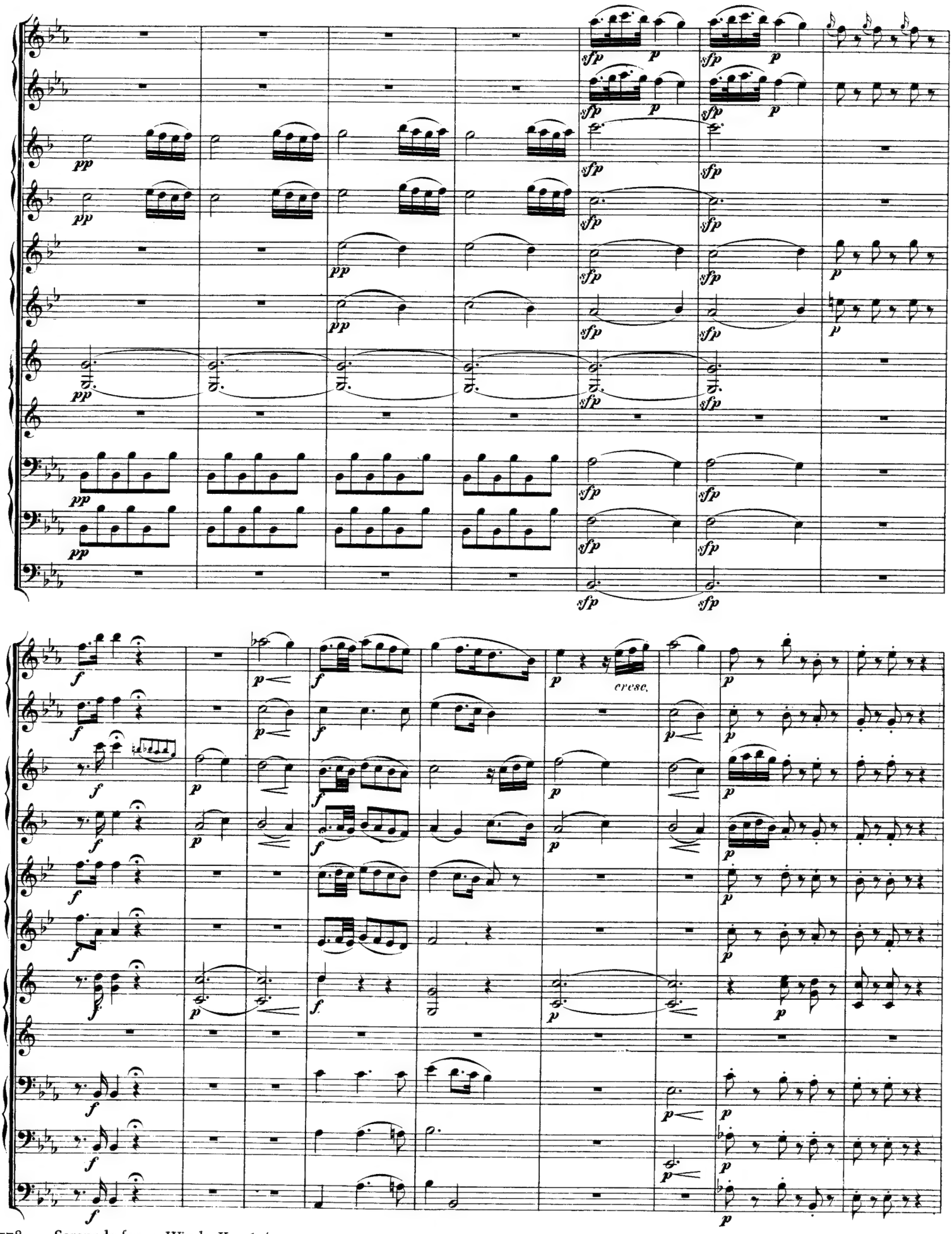
pp
sfp
p
cresc.
f

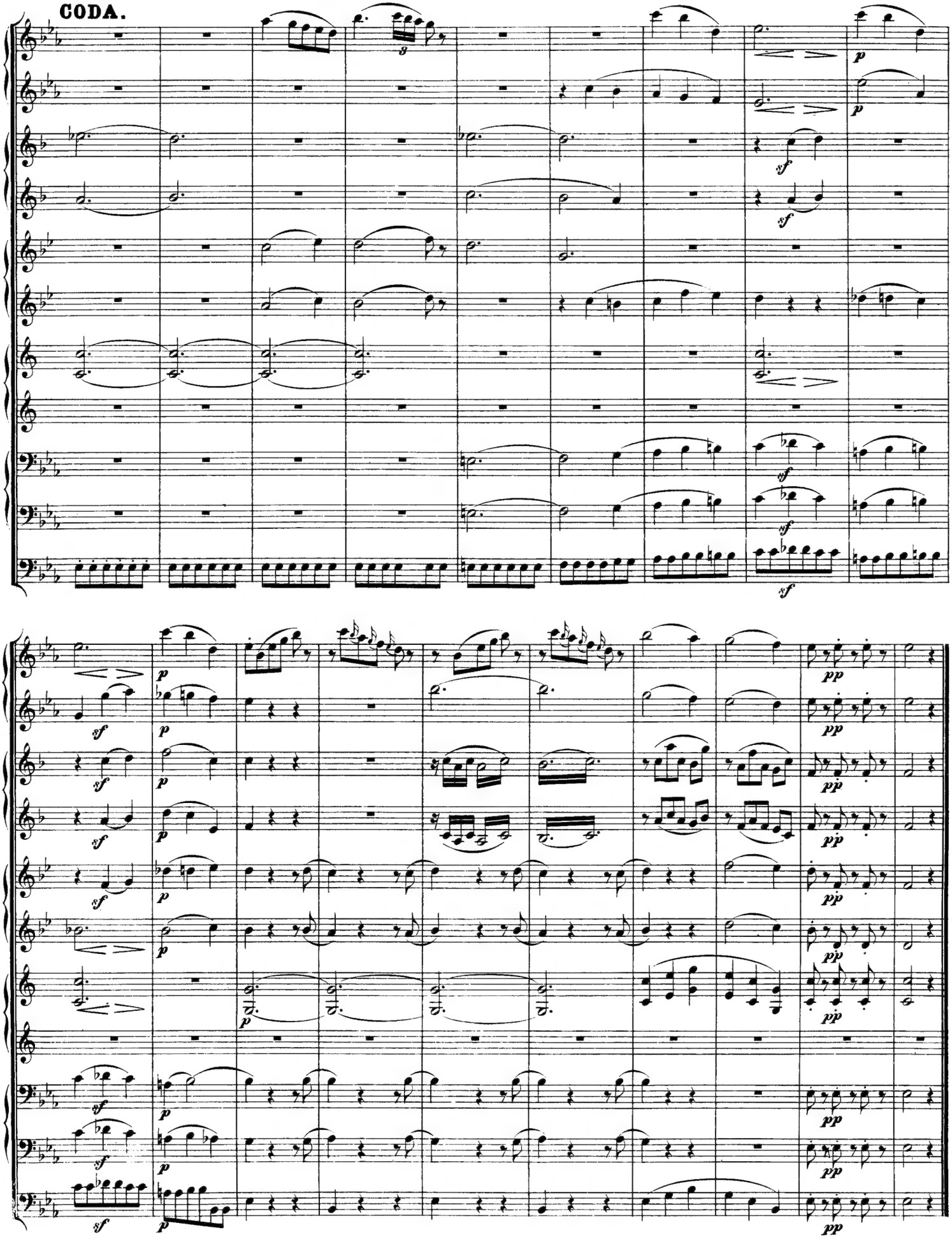
CODA.

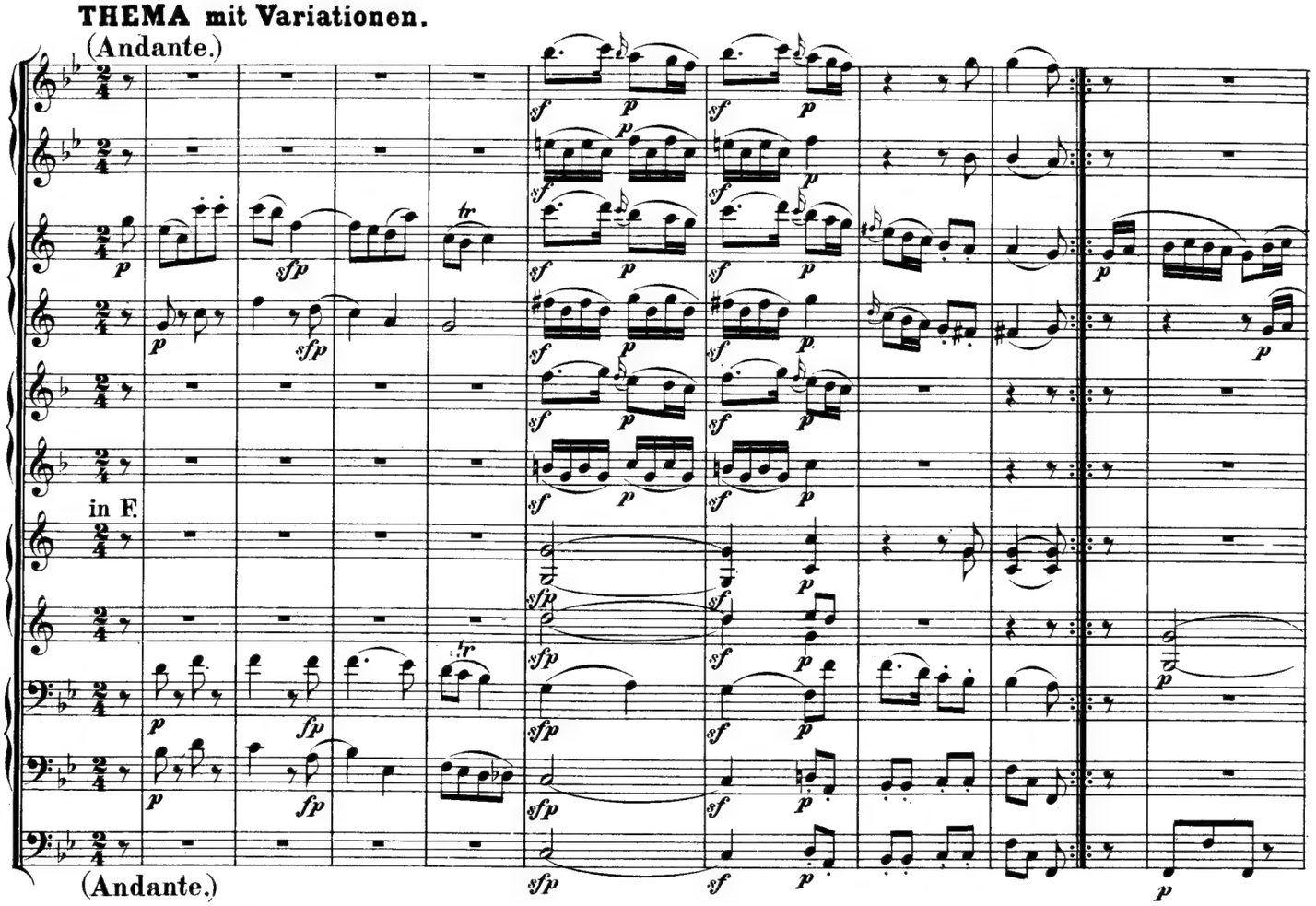
THEMA mit Variationen.
(Andante.)
in F.
(Andante.)

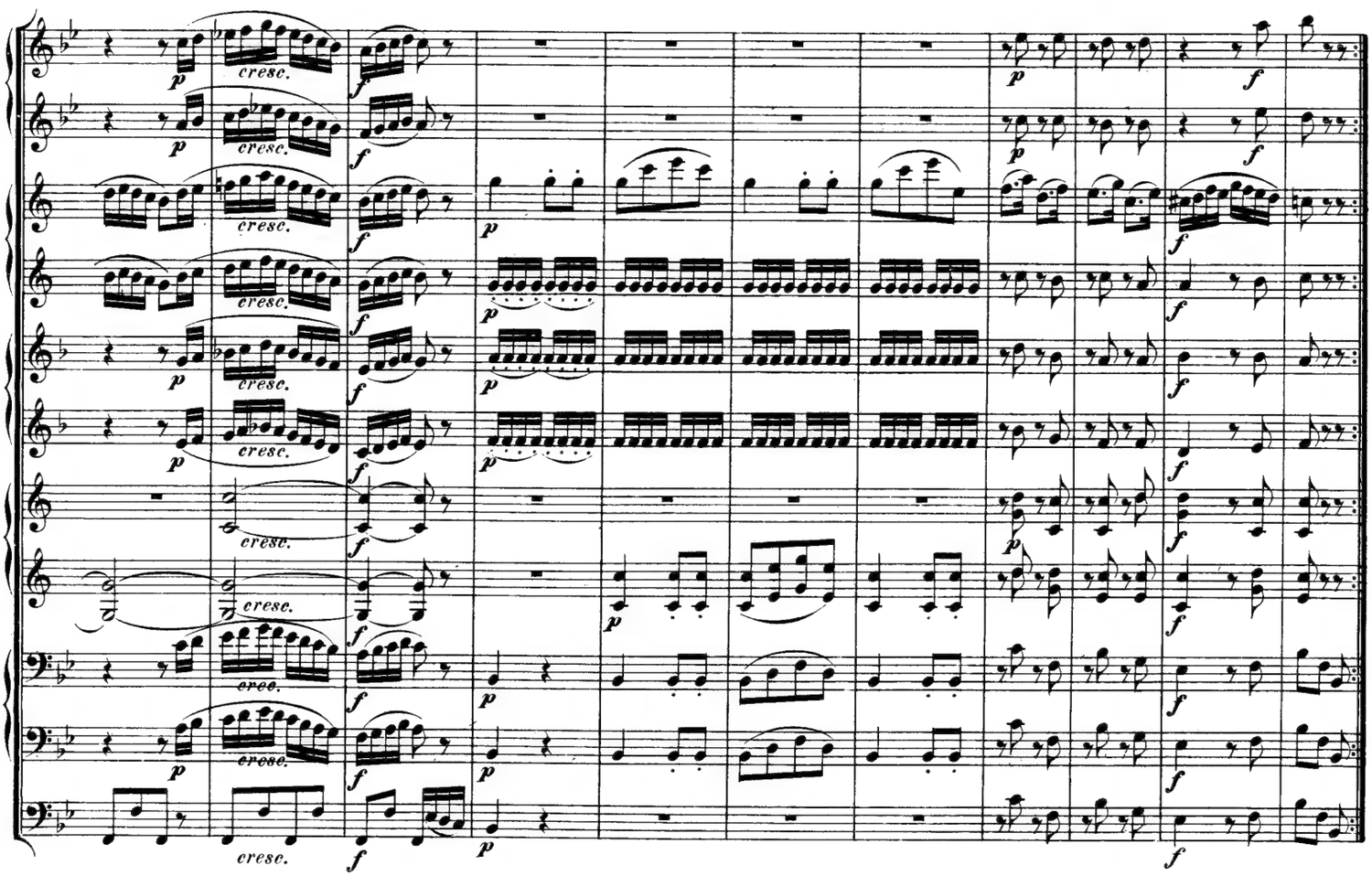
cresc.

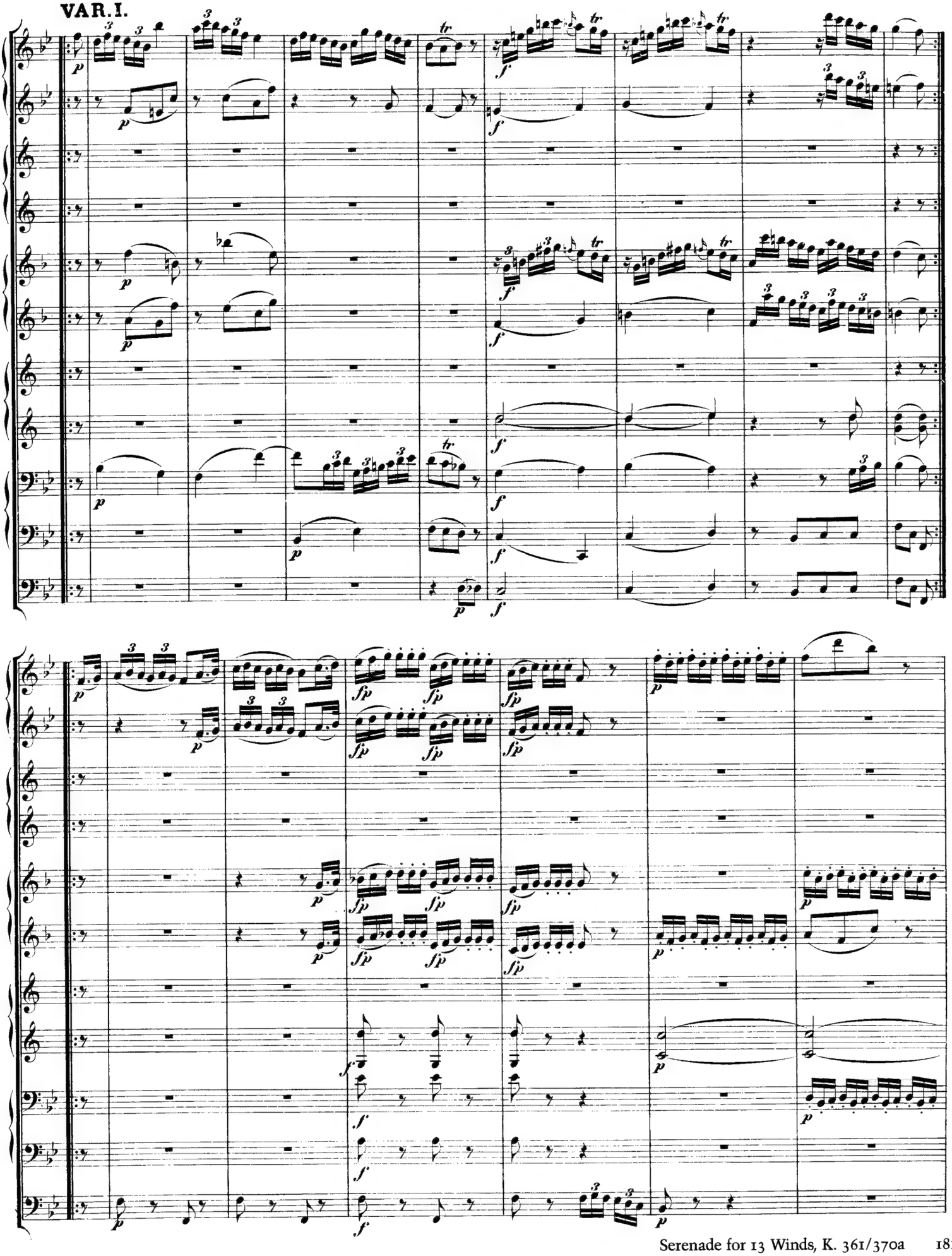
VAR. I.

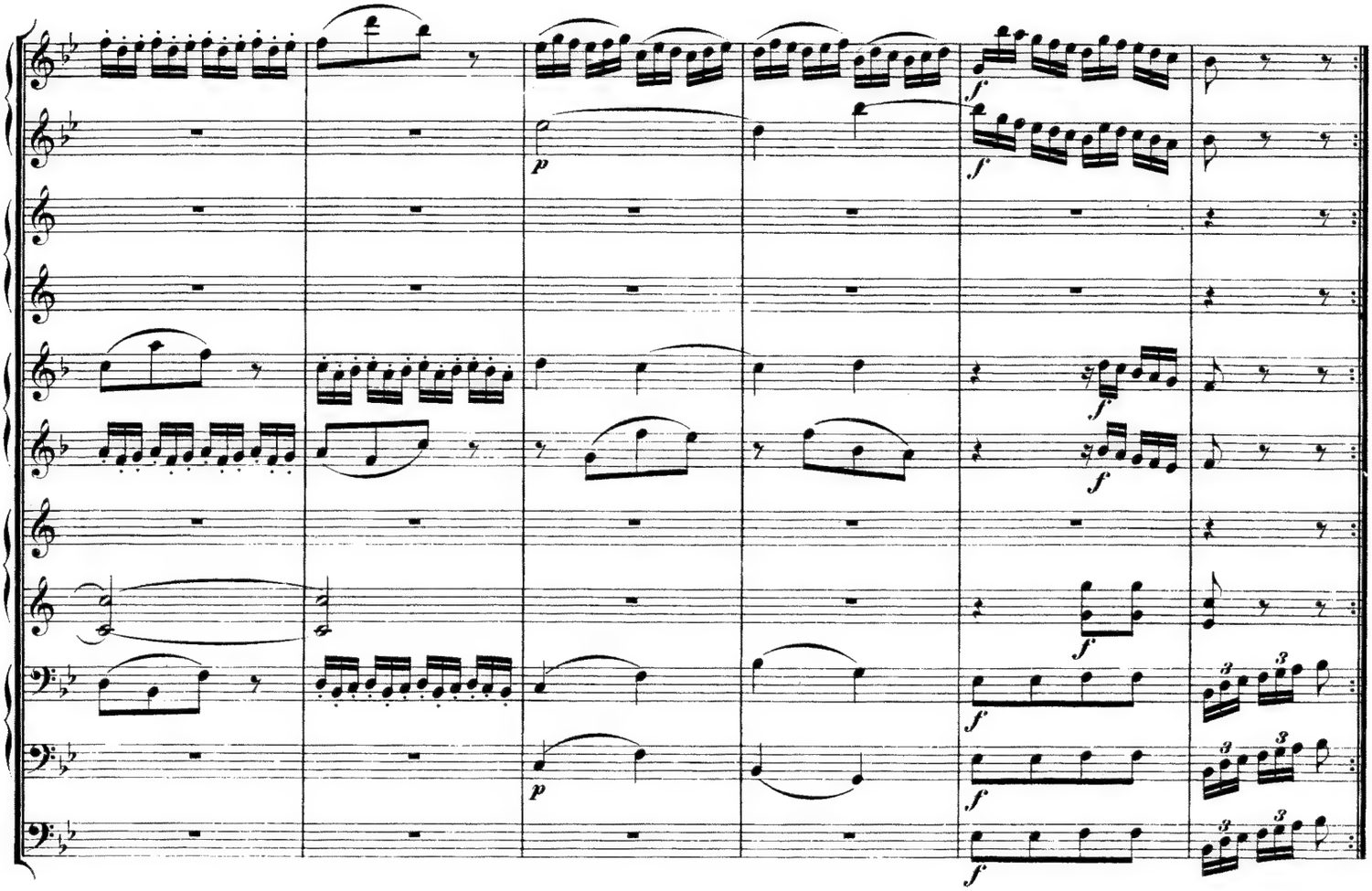

VAR.II.

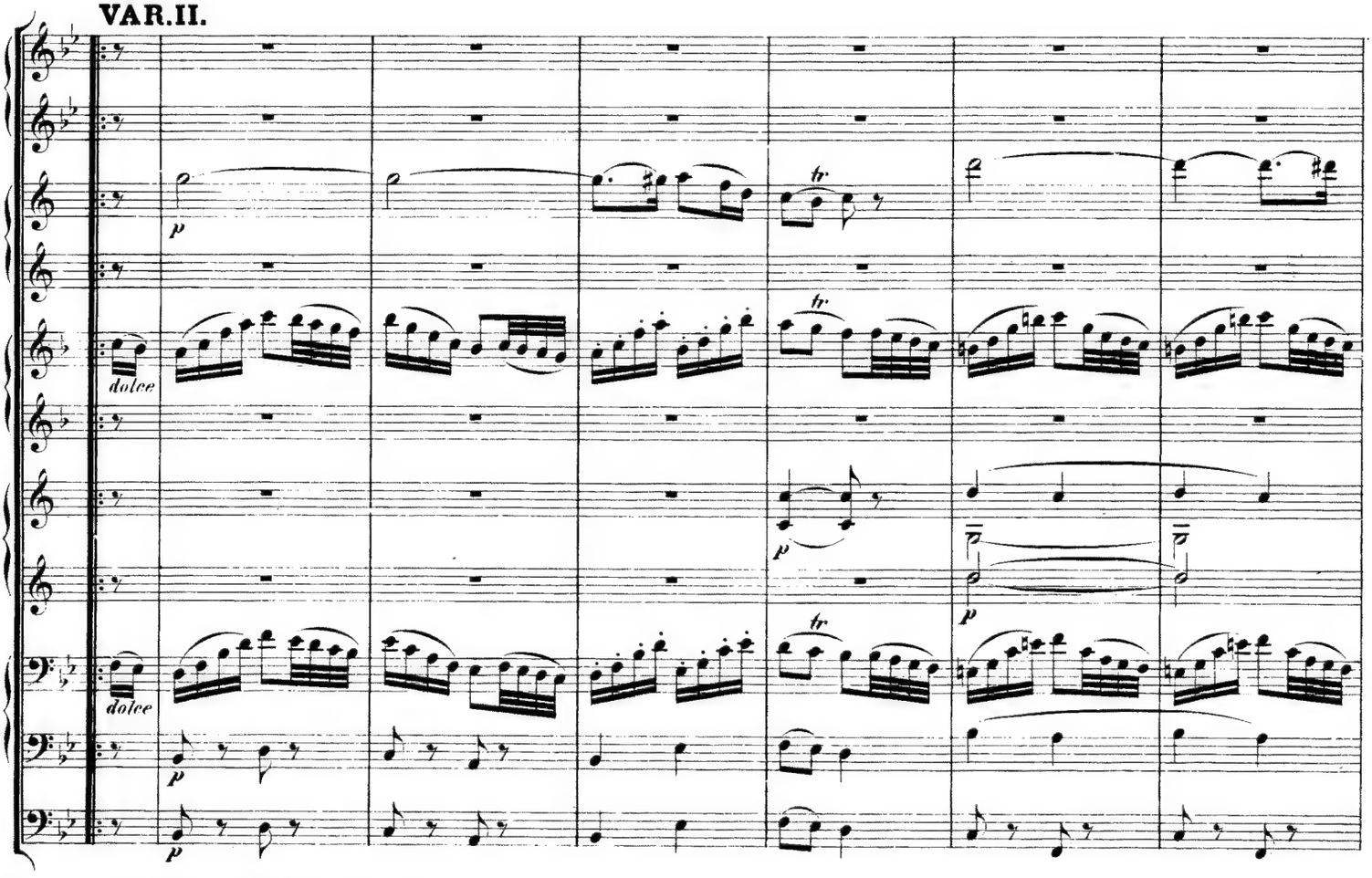

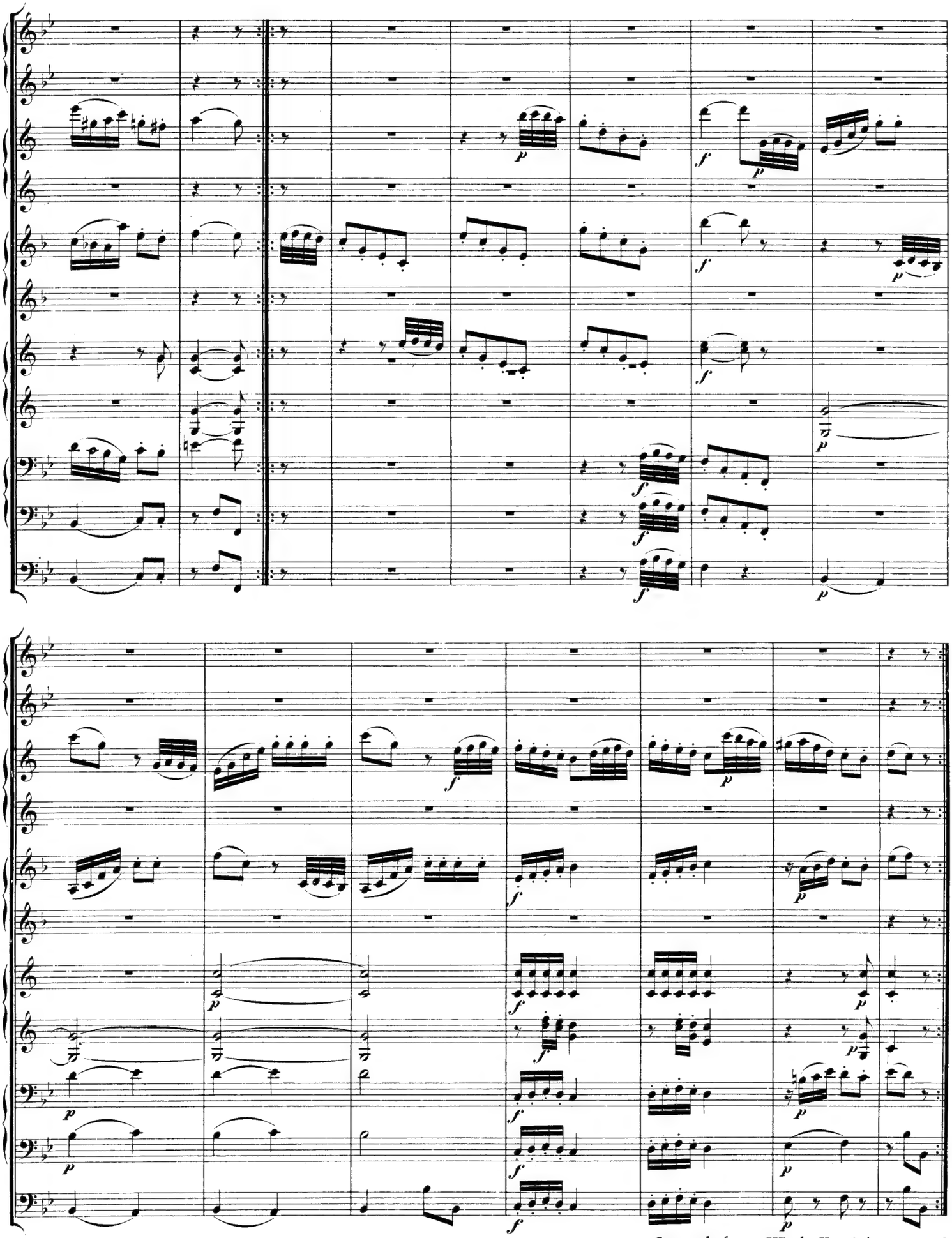

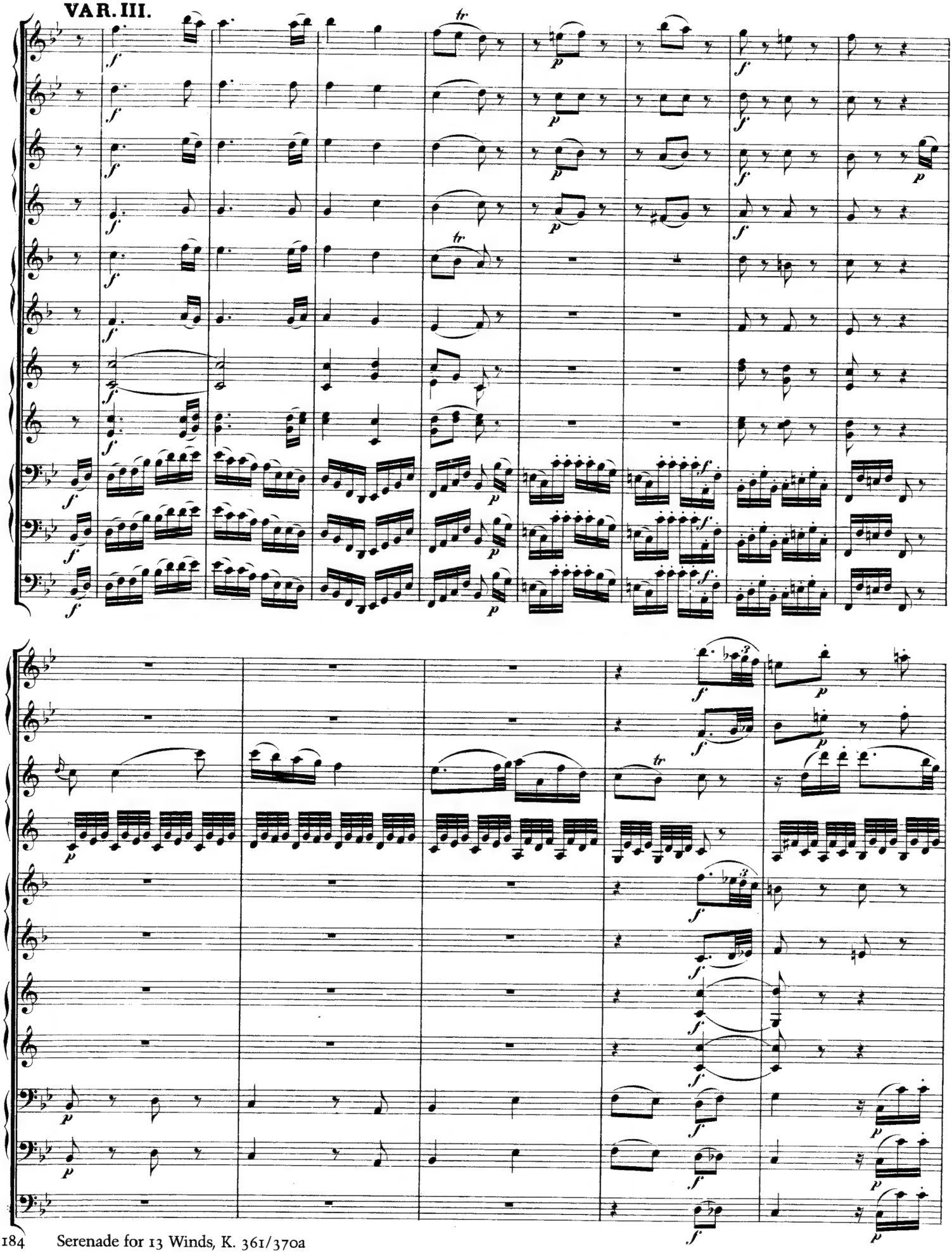
VAR. III.

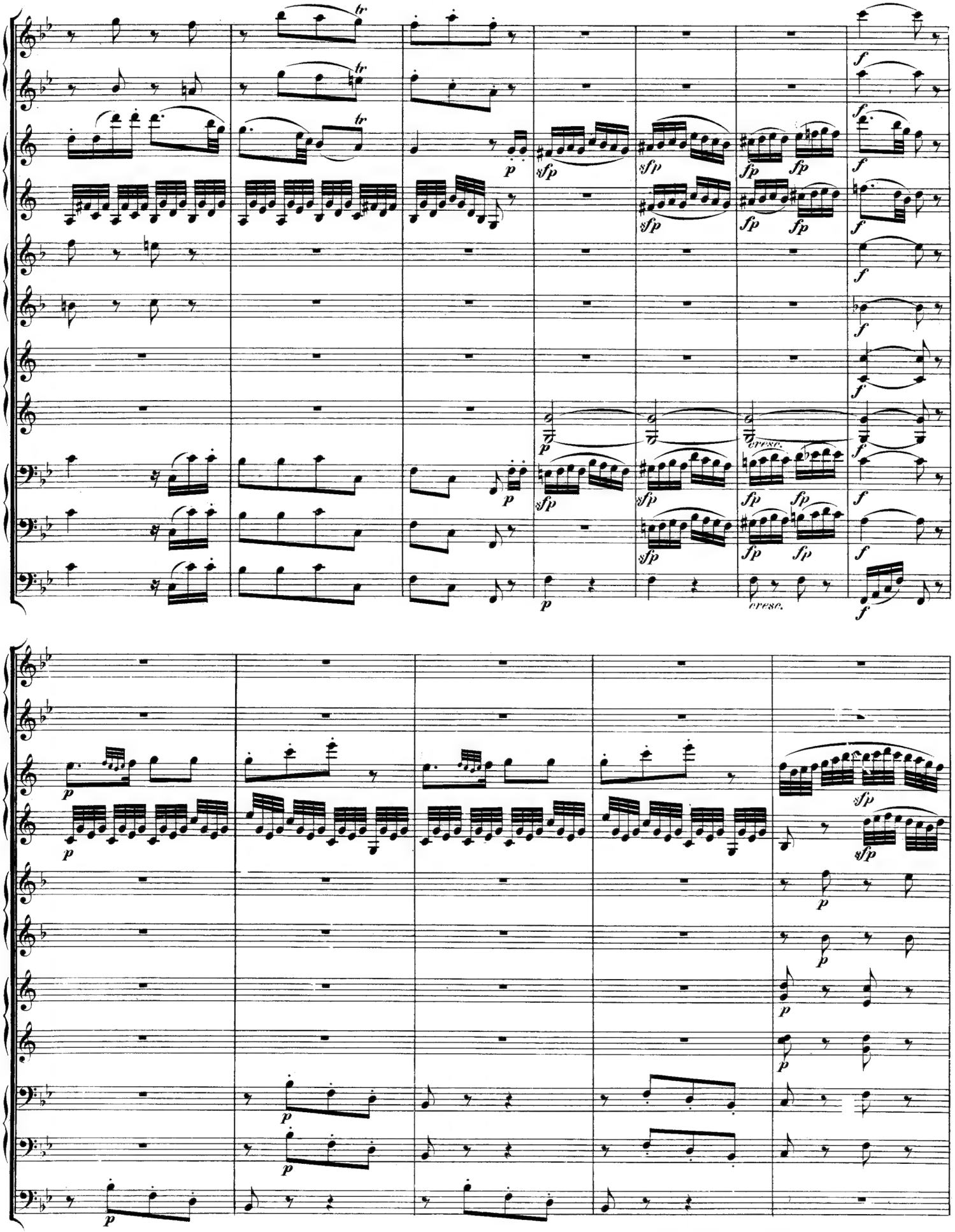
tr
p
sfp
fp
f
cresc.

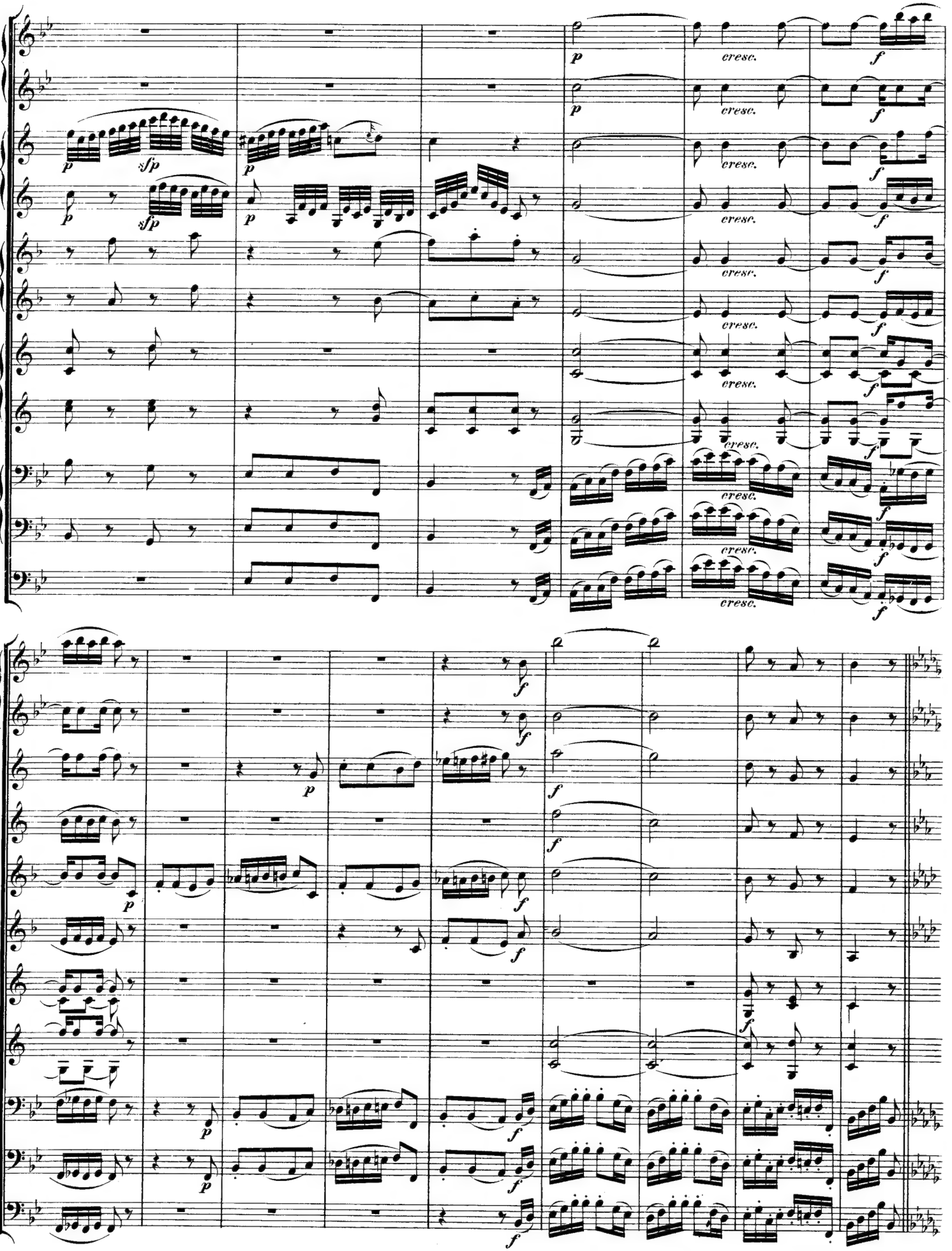
p
sfp
cresc.
f

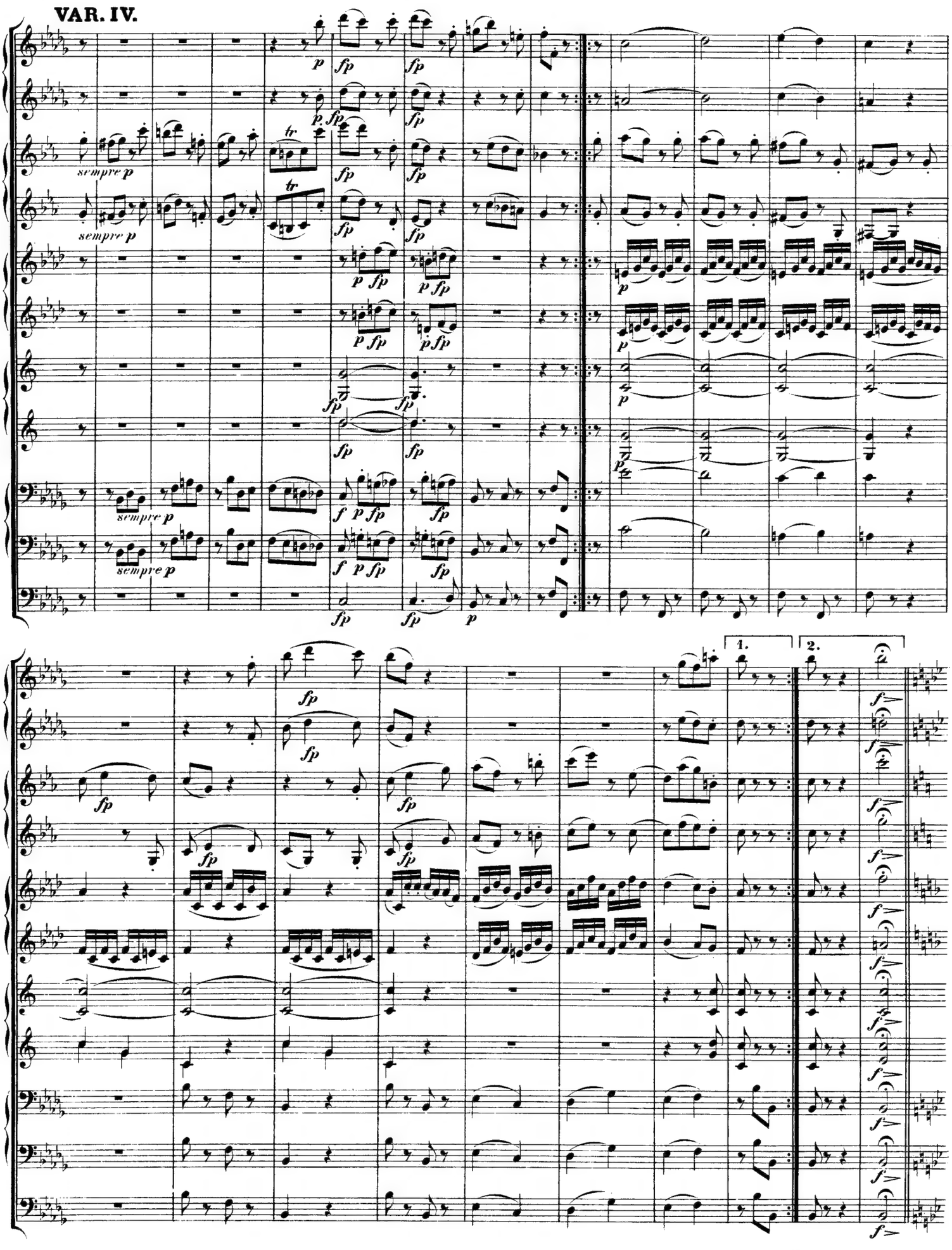
VAR. IV.
sempre p
fp
tr
1.
2.

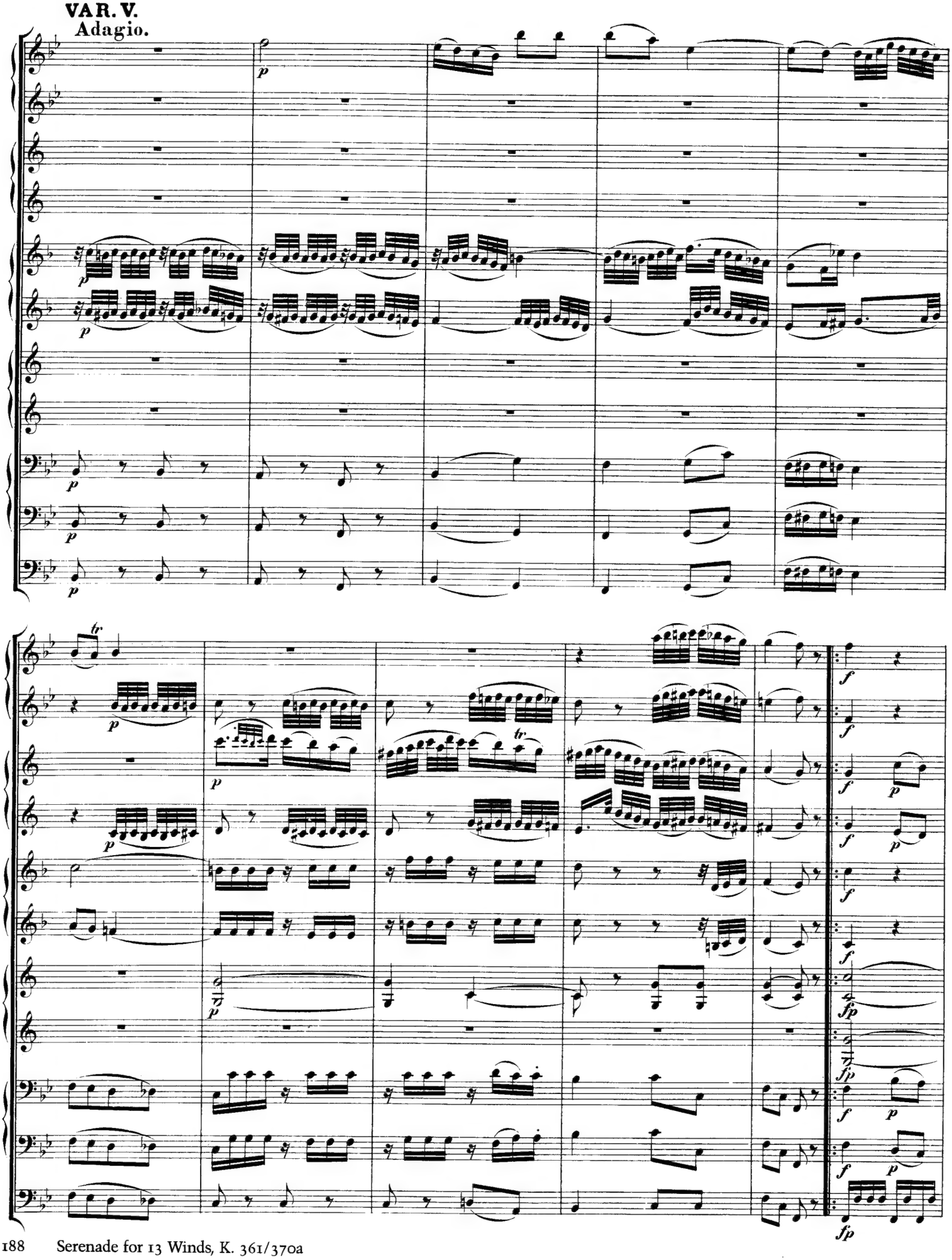
VAR. V.
Adagio.

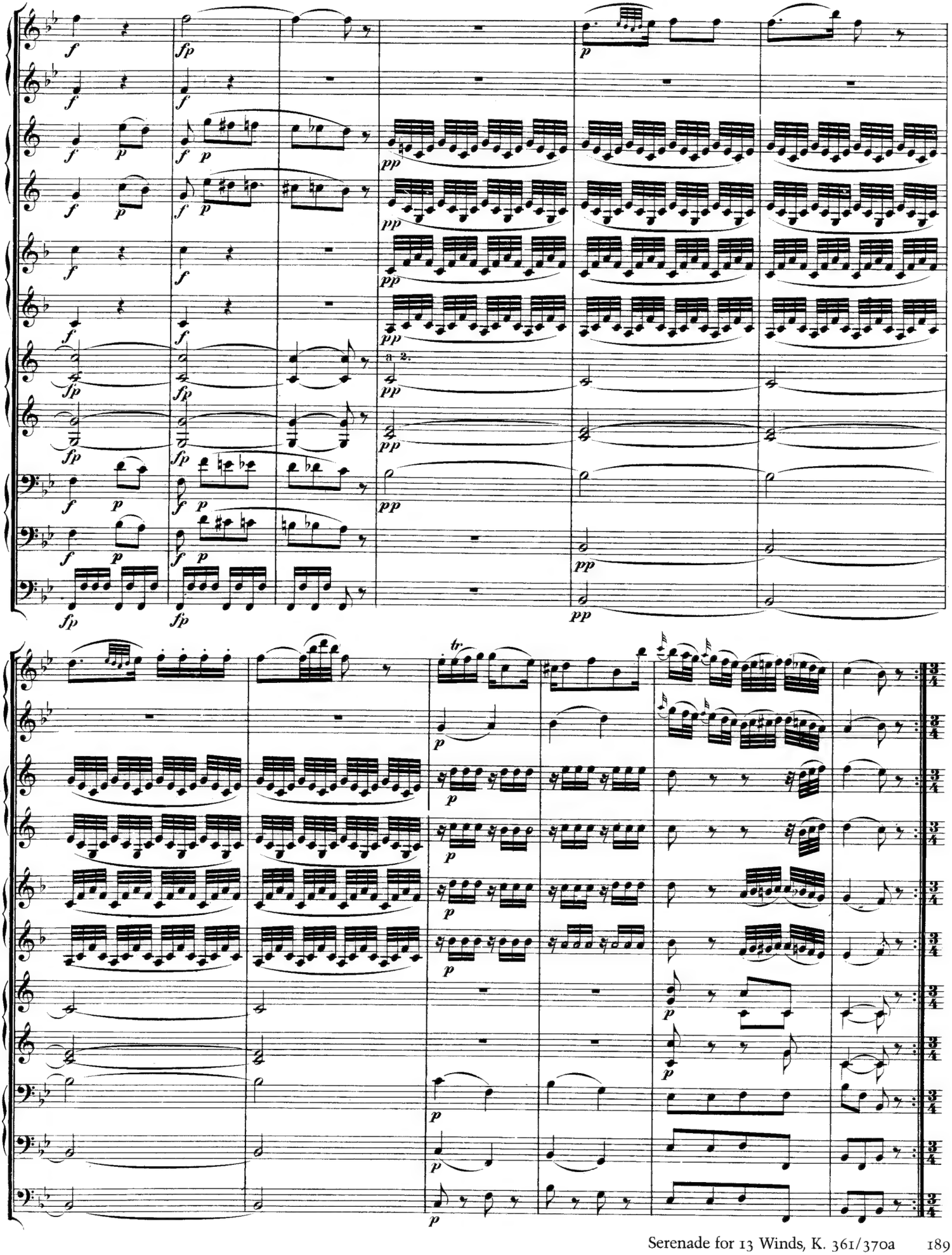

VAR. VI.
Allegretto. (Allegro.)

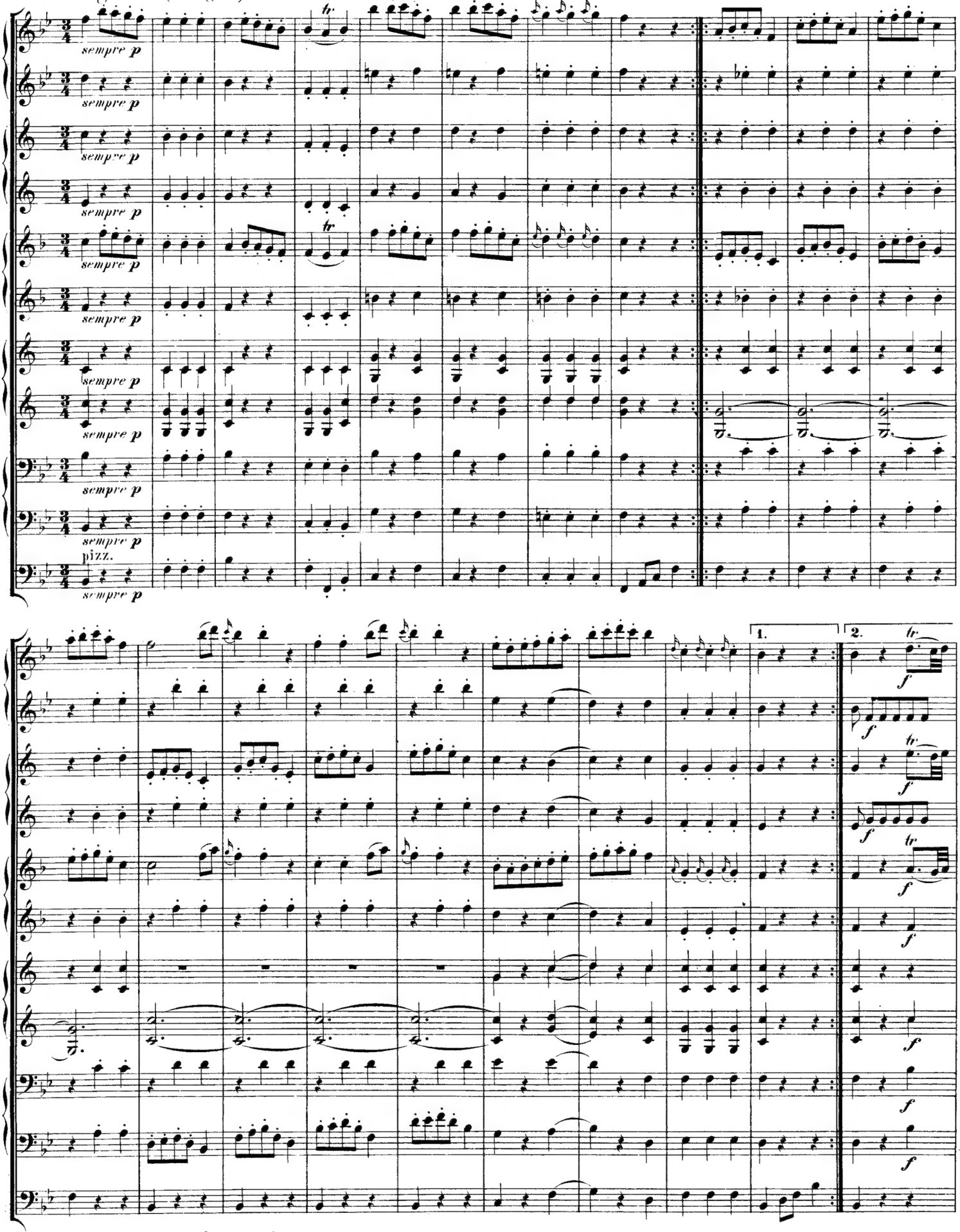

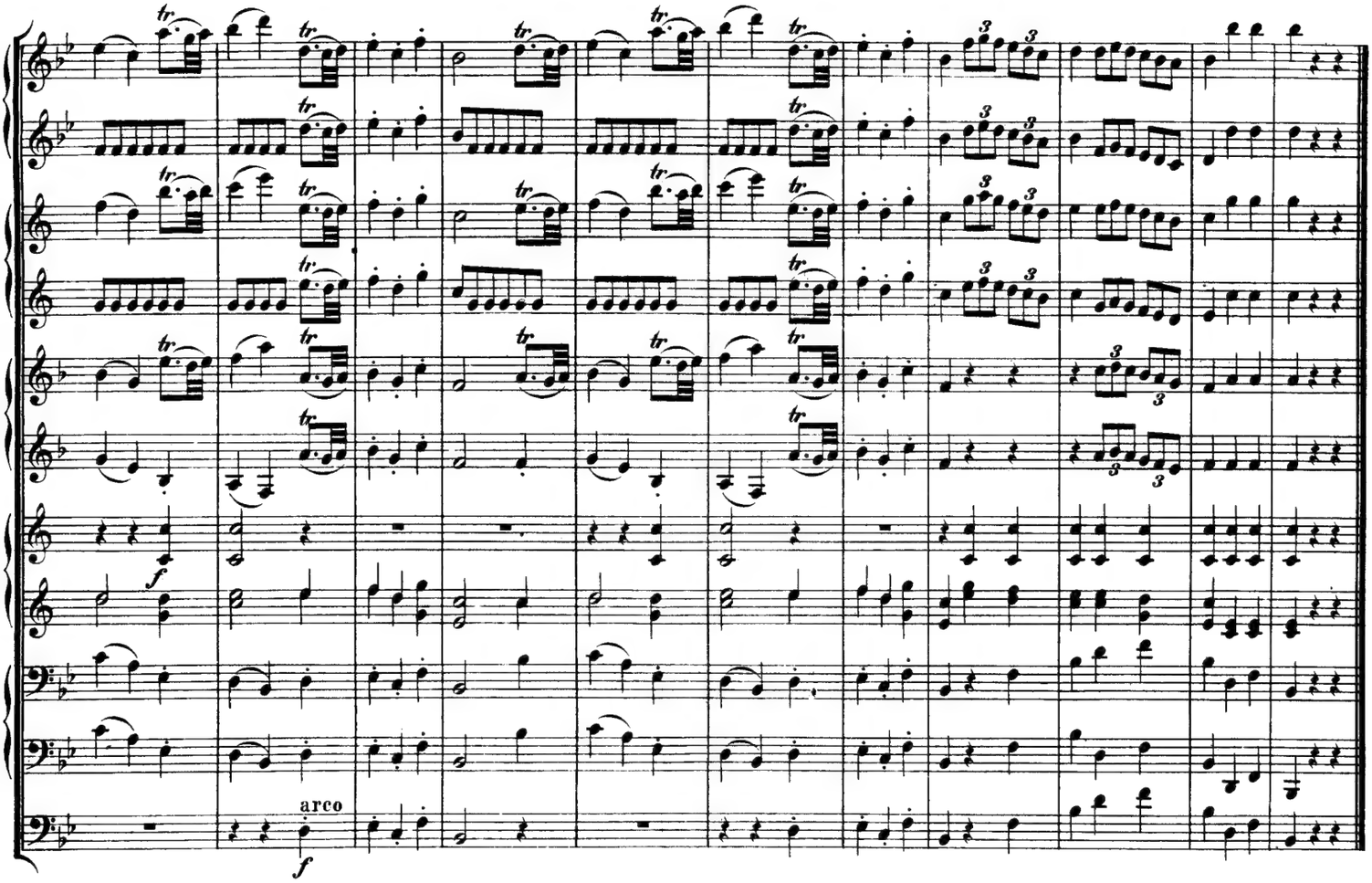

RONDO.

Allegro molto.

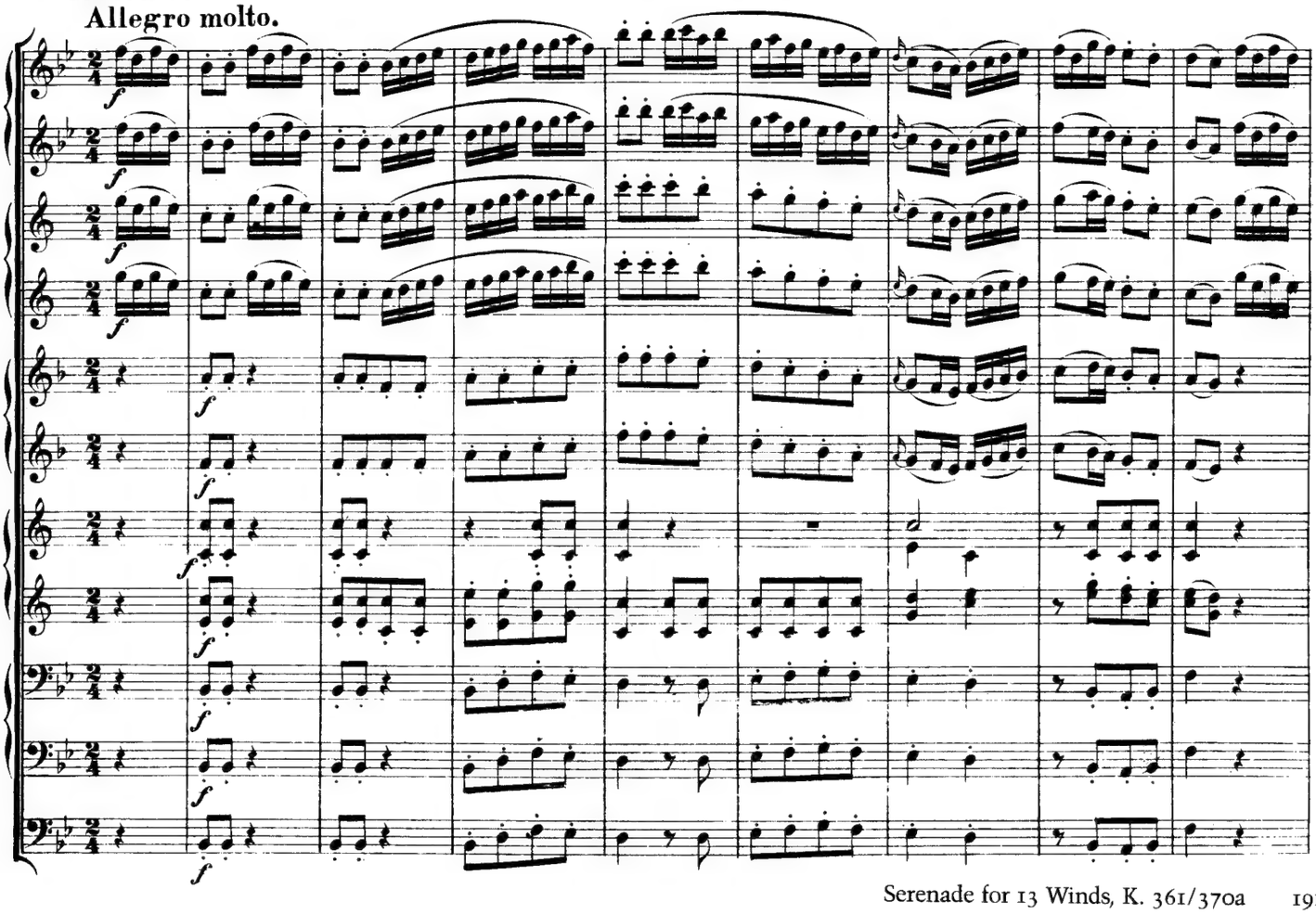

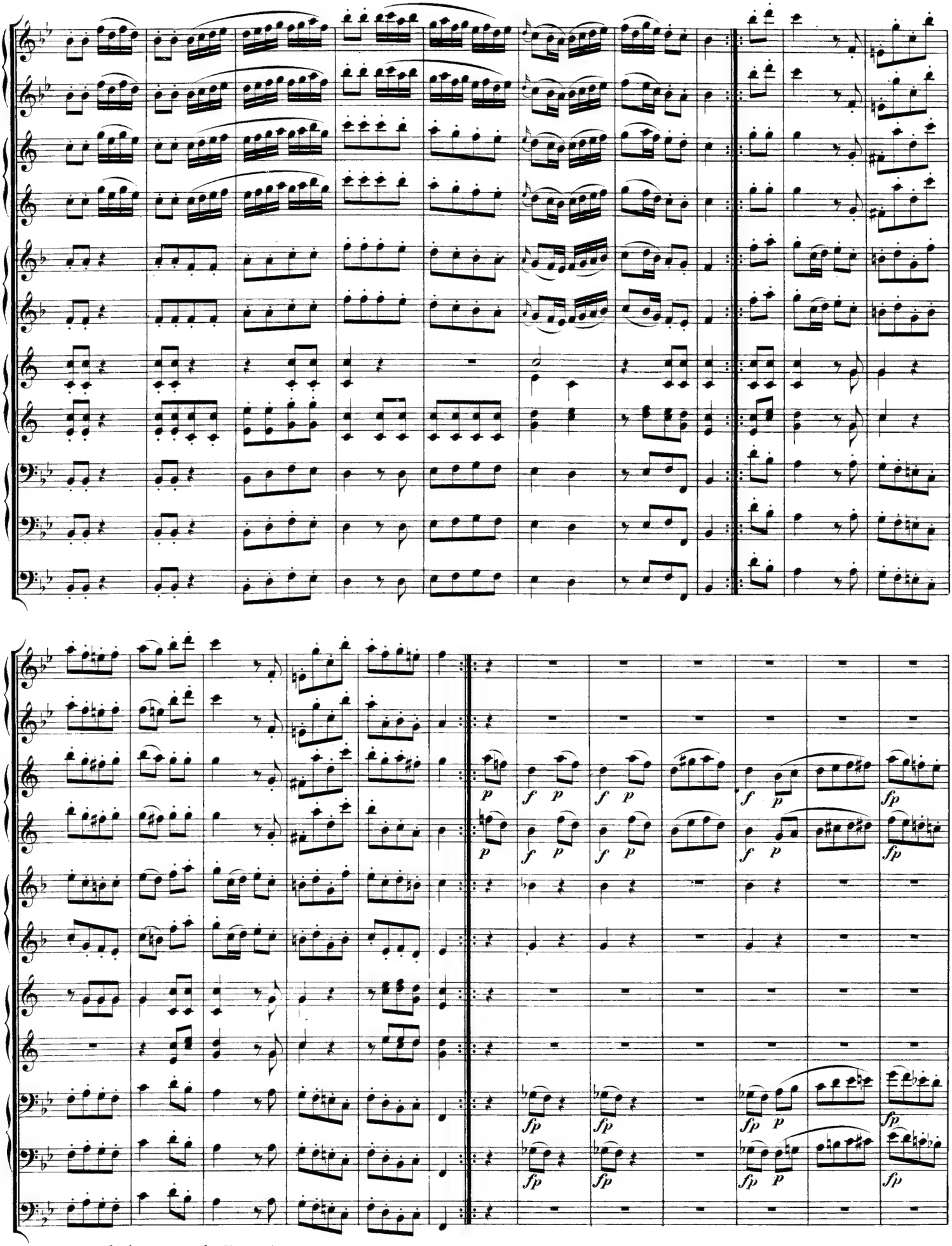
p
f
p
f
p
f
p
fp
p
f
p
f
p
f
p
fp
fp
fp
fp
fp
p
fp
fp
fp
fp
fp
p
fp

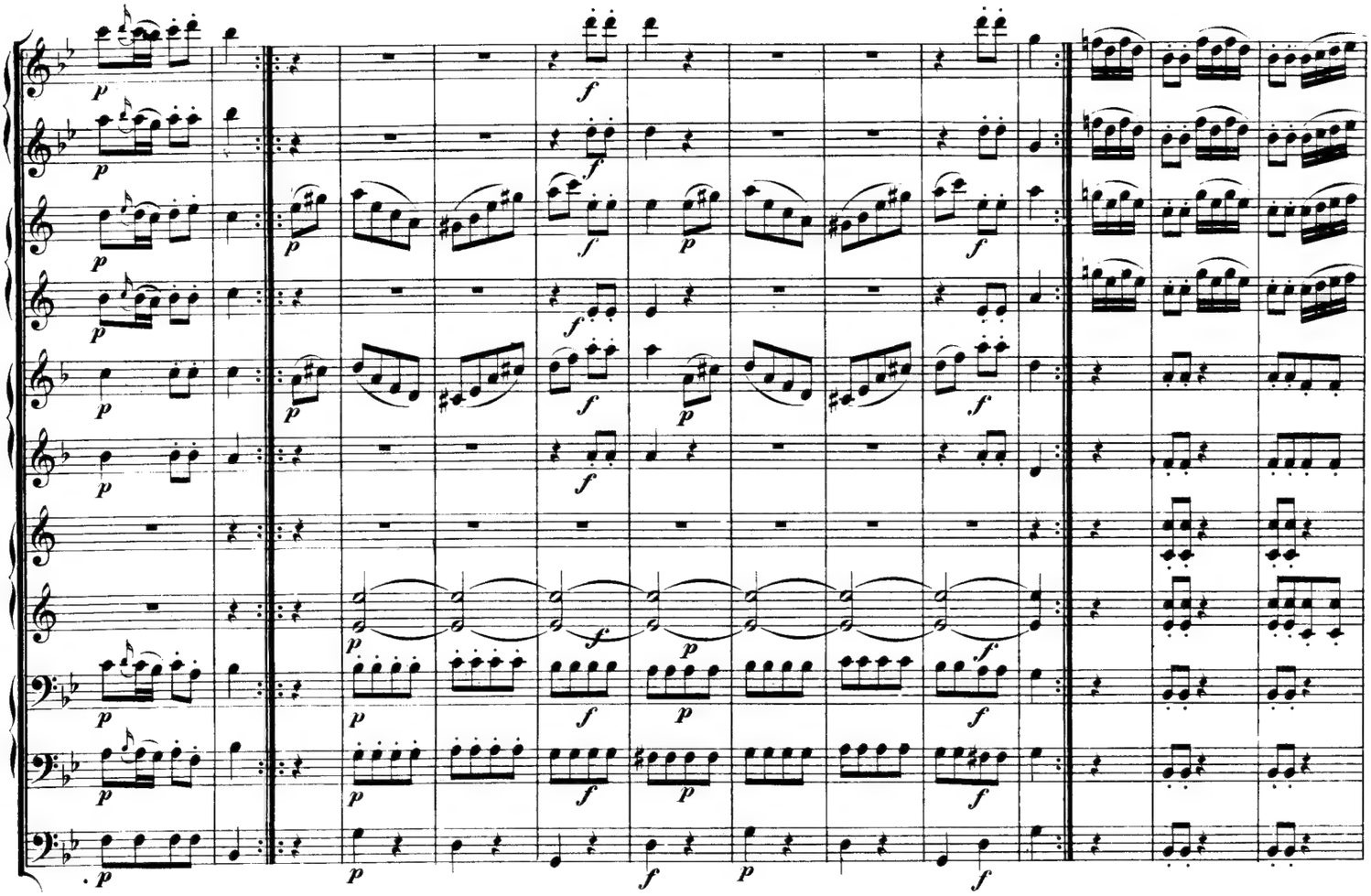

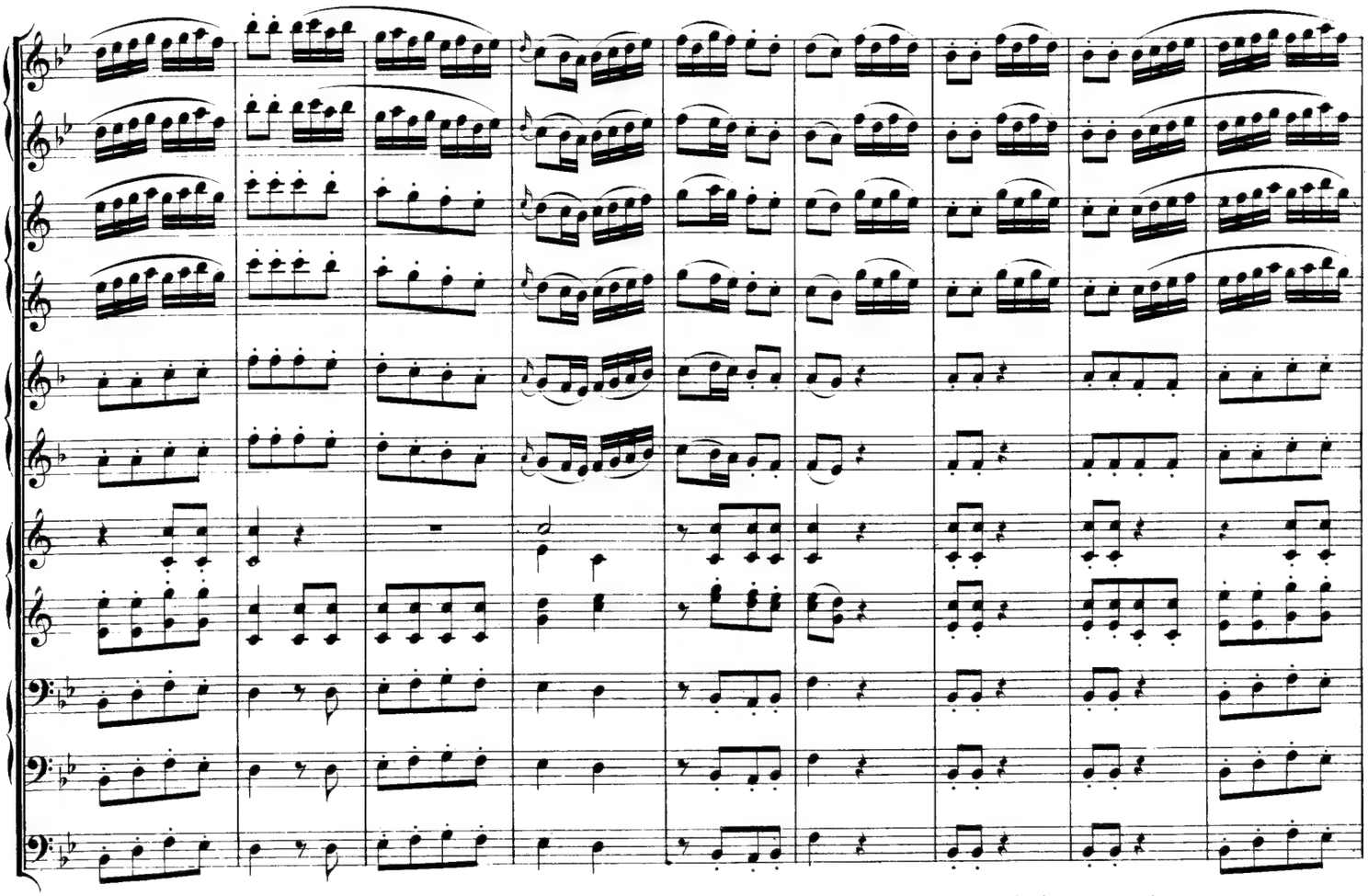

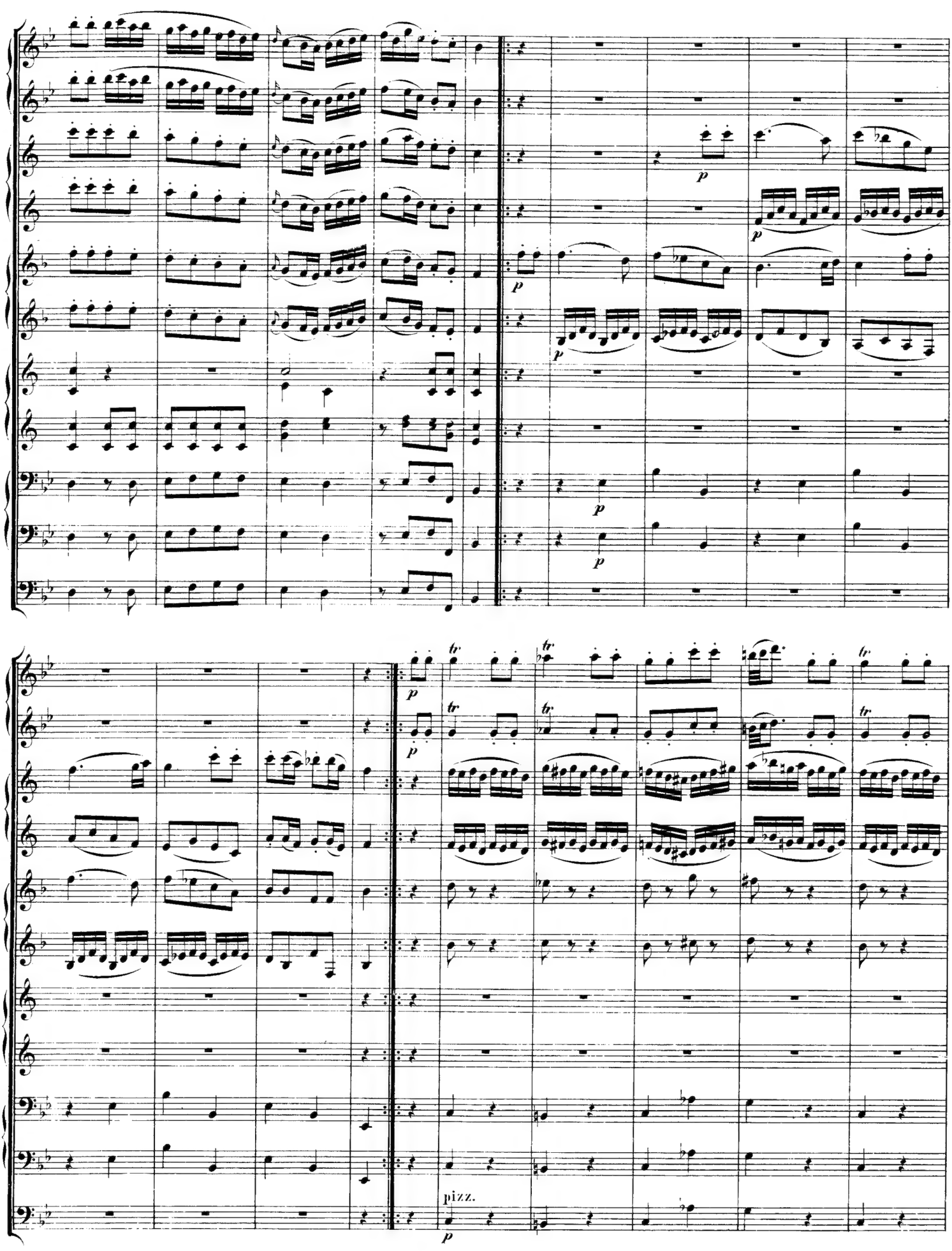
p
tr
pizz.

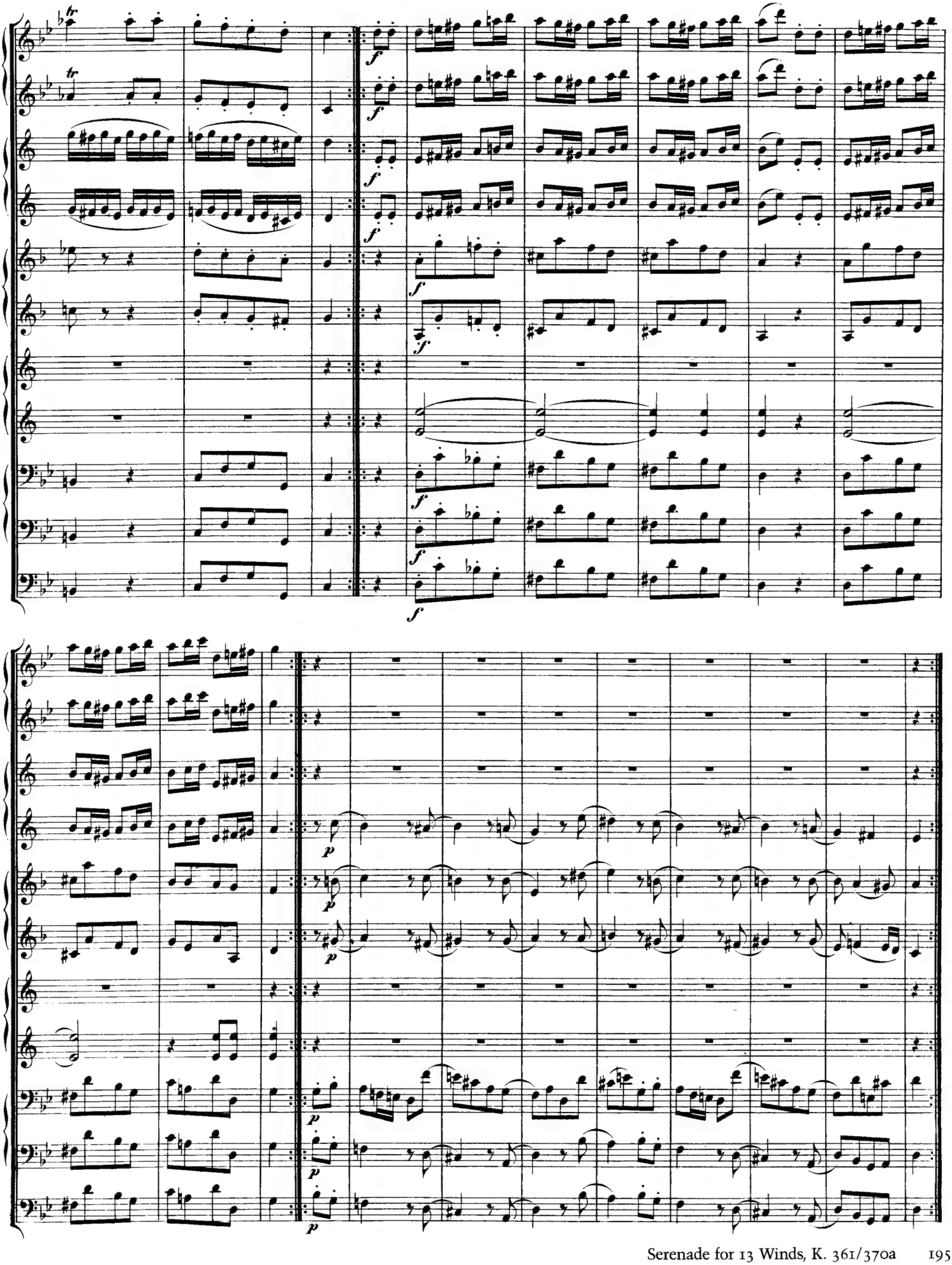

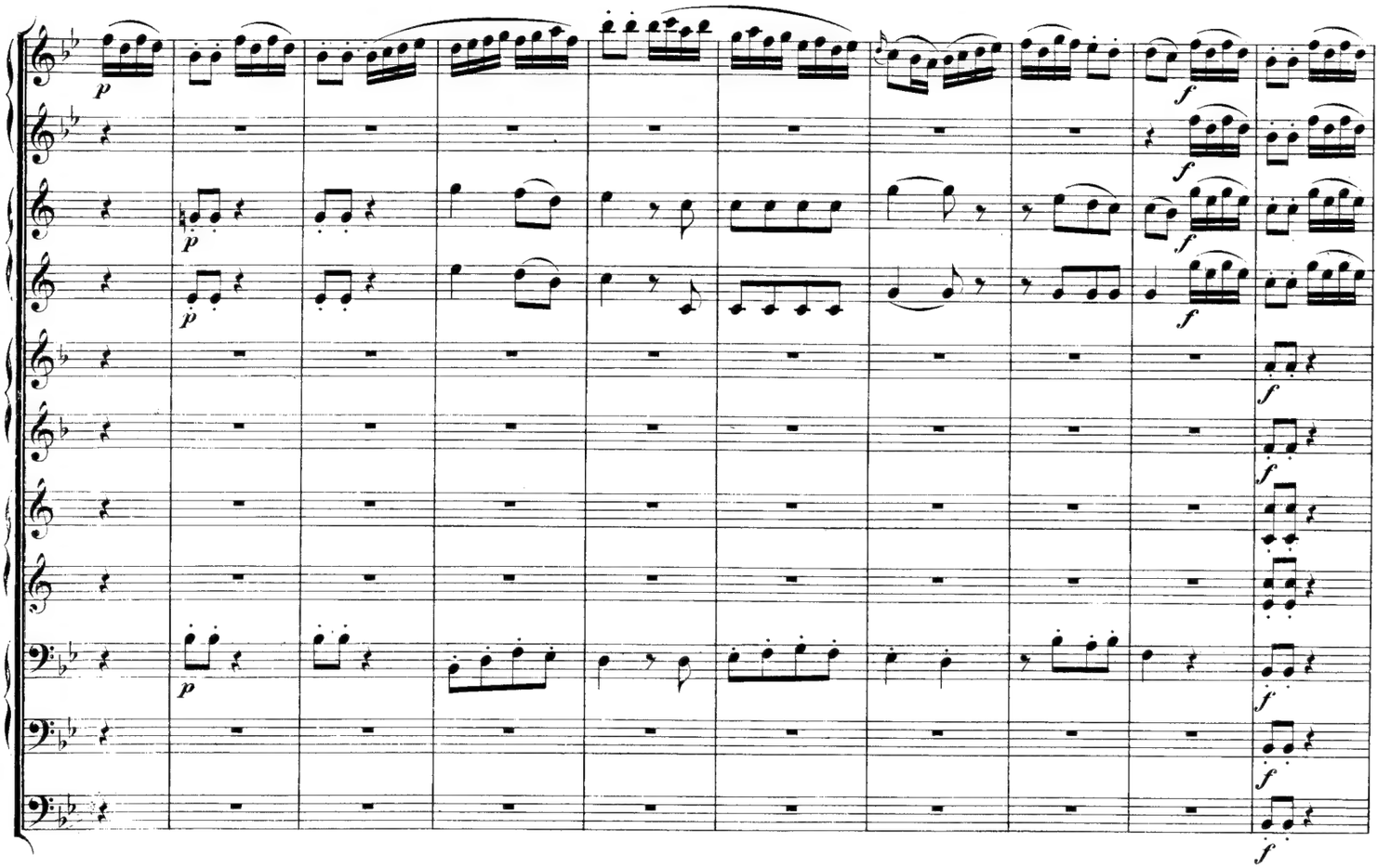
p
f

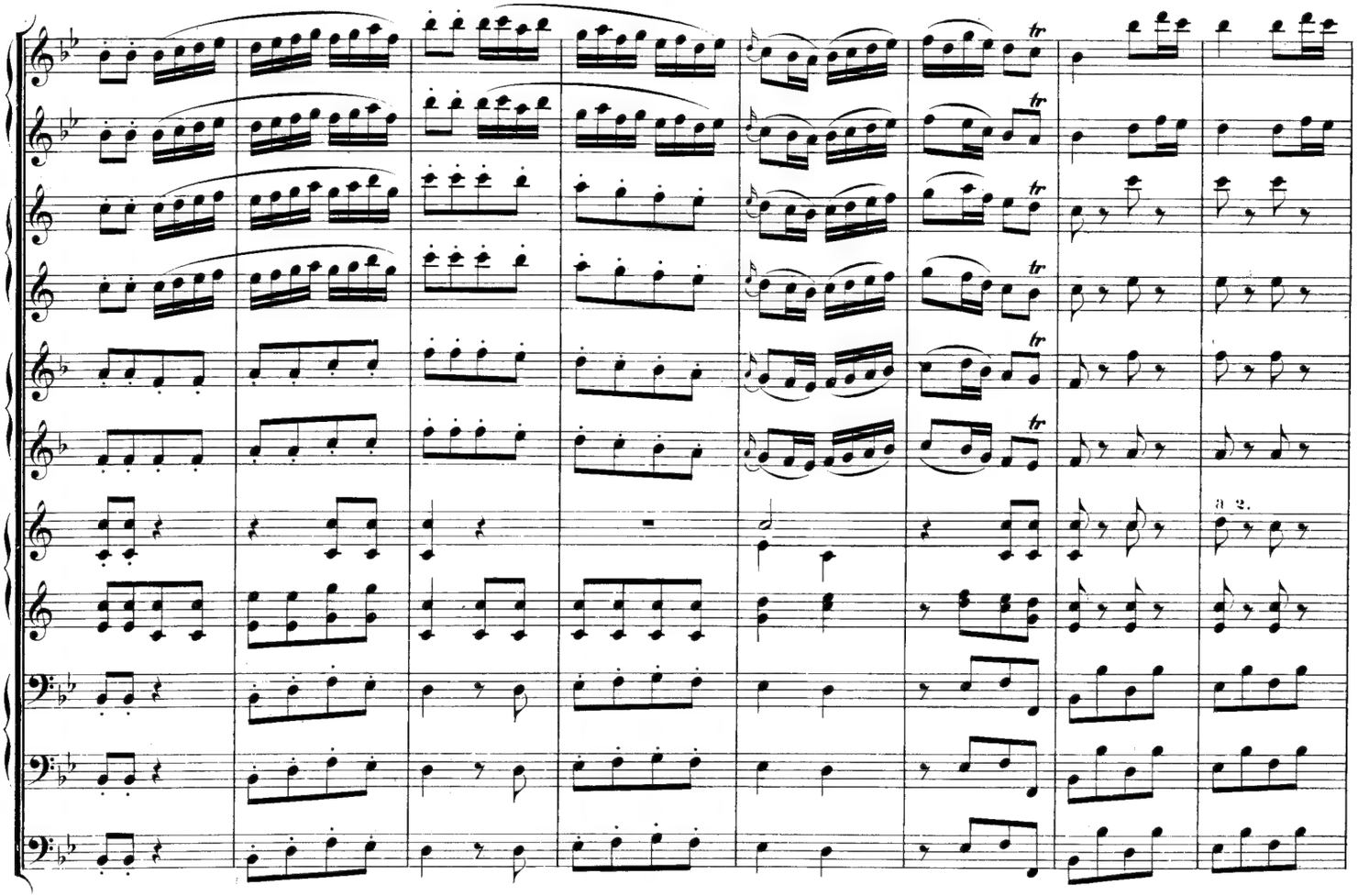
tr
a 2.

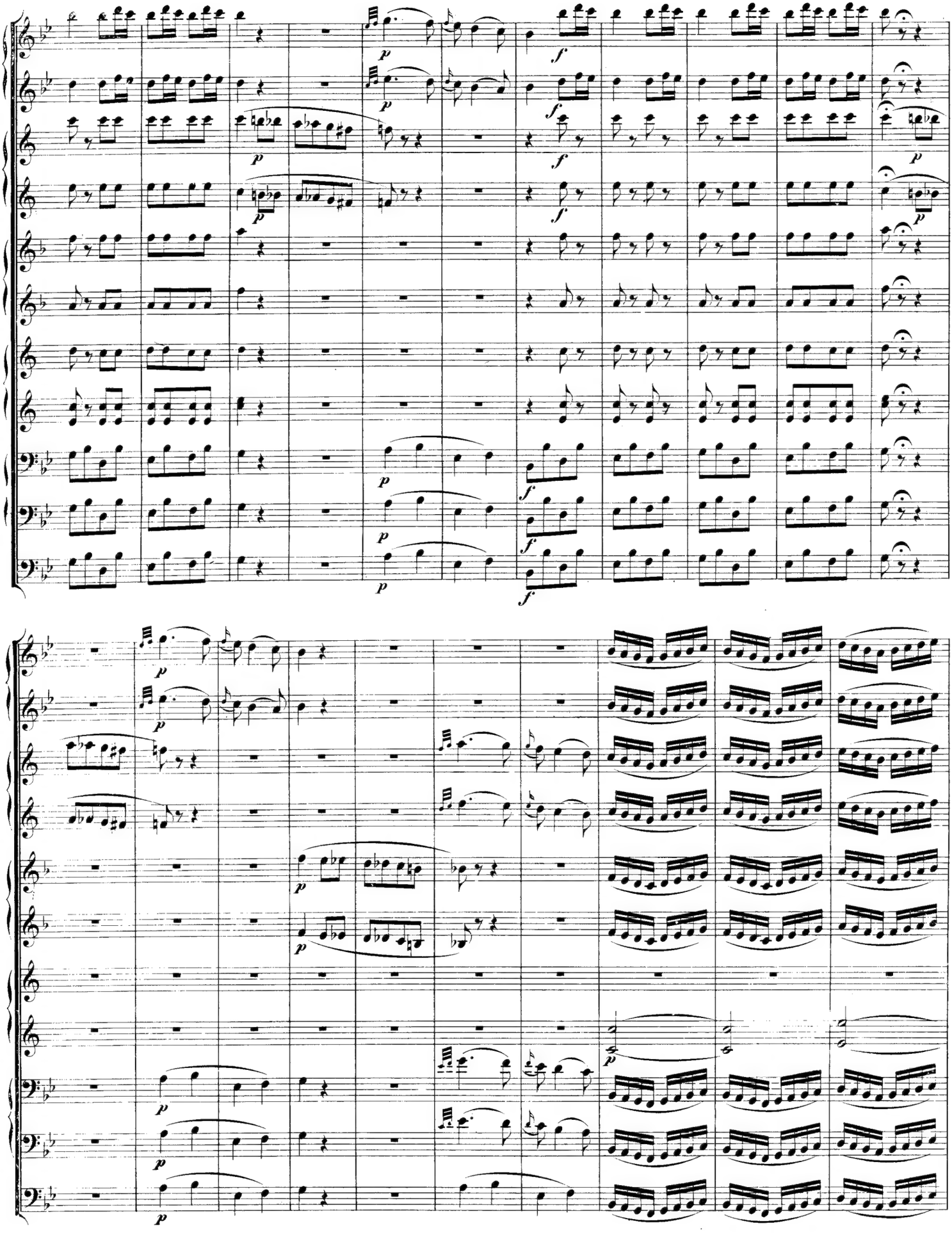

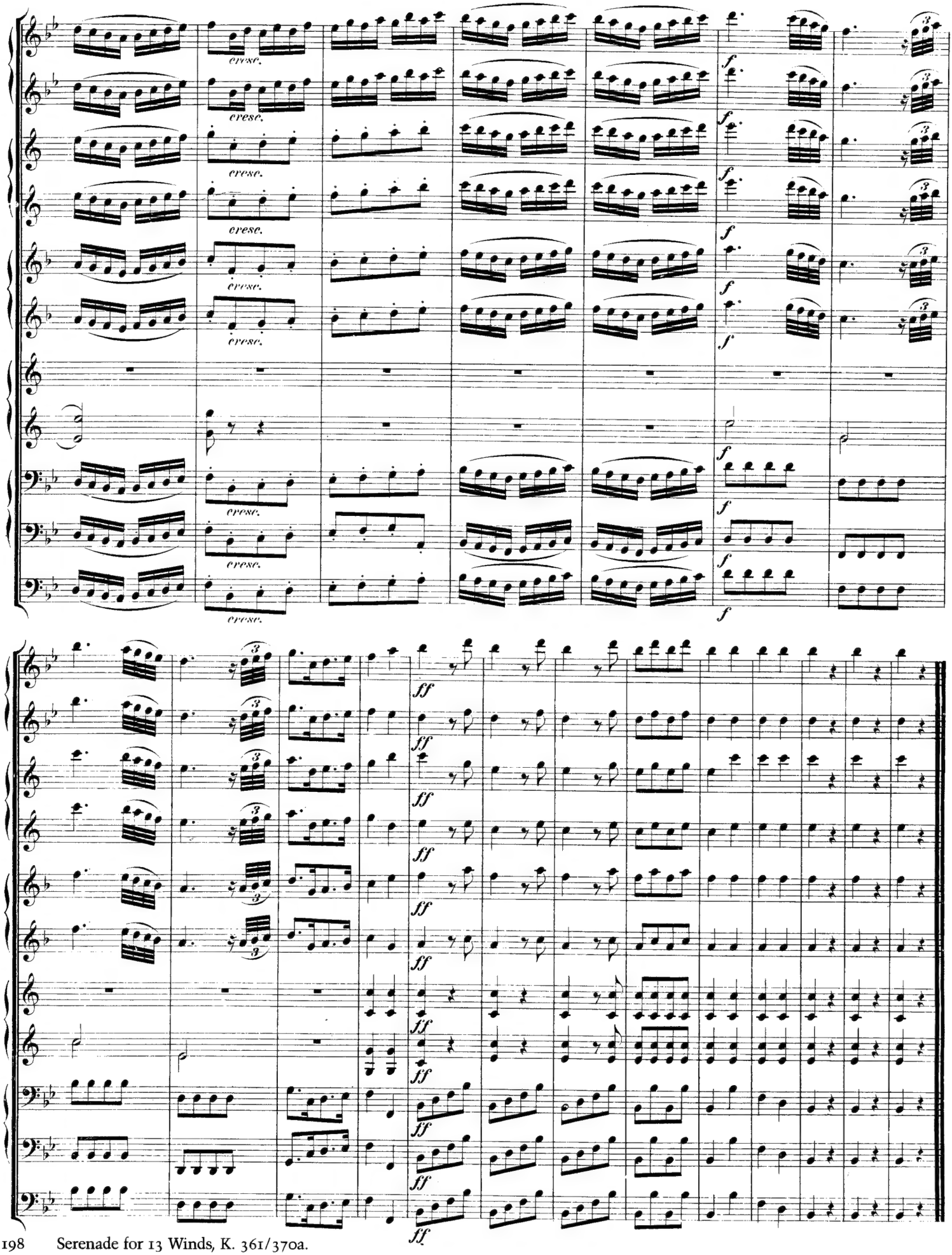
cresc.
f
ff

Serenade in E-flat Major

for 8 winds

K. 375

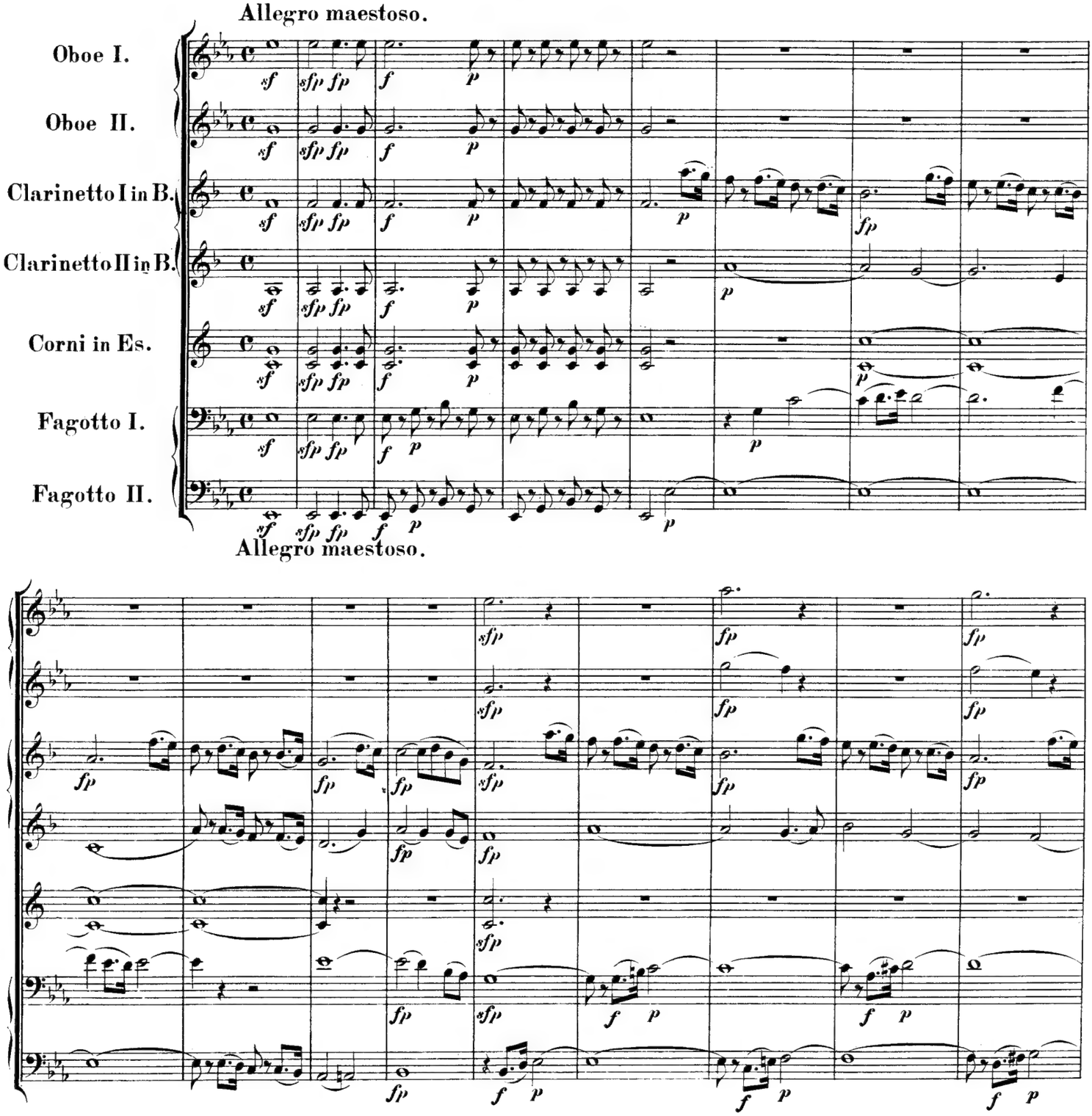

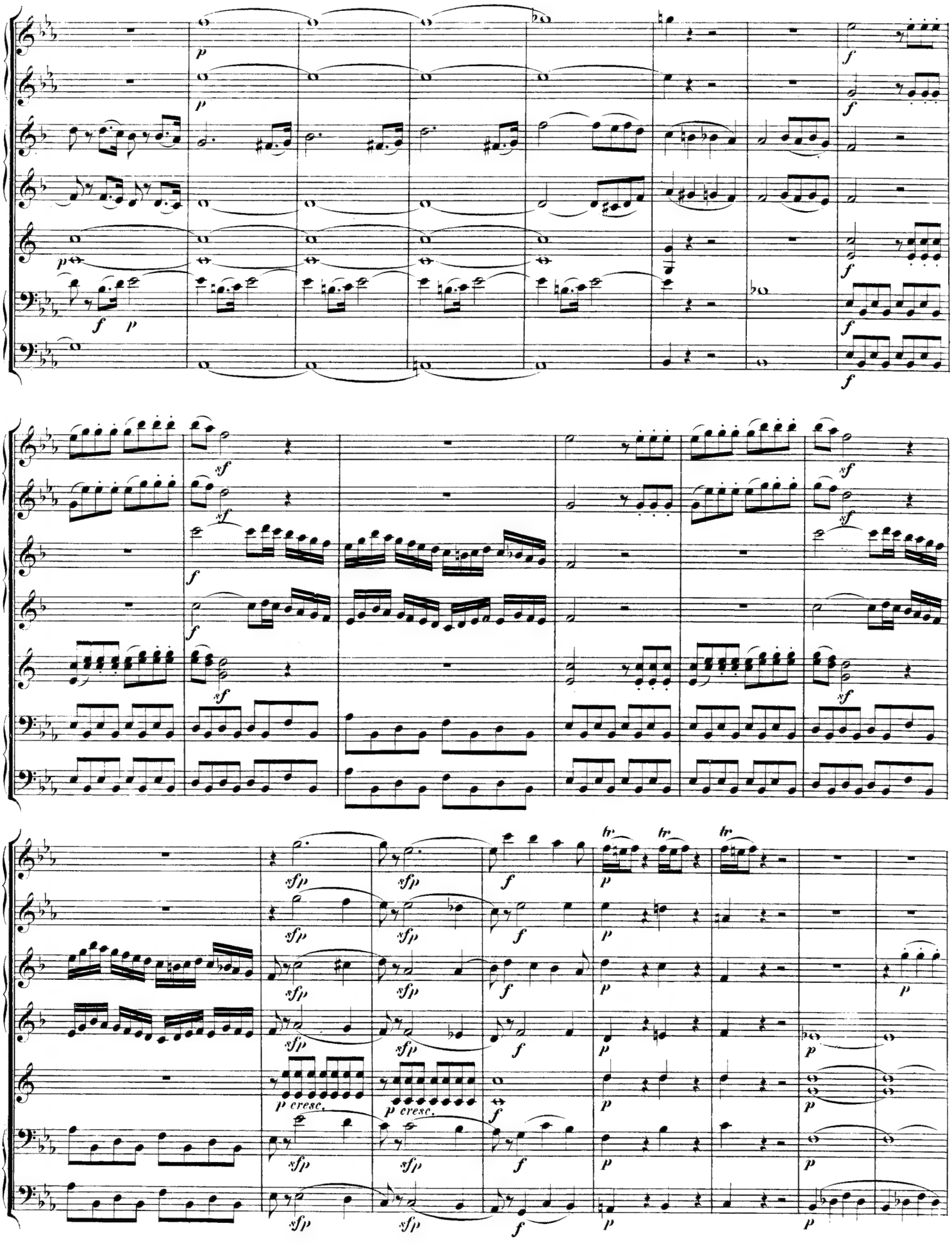
p
f
sf
sfp
p cresc.
tr

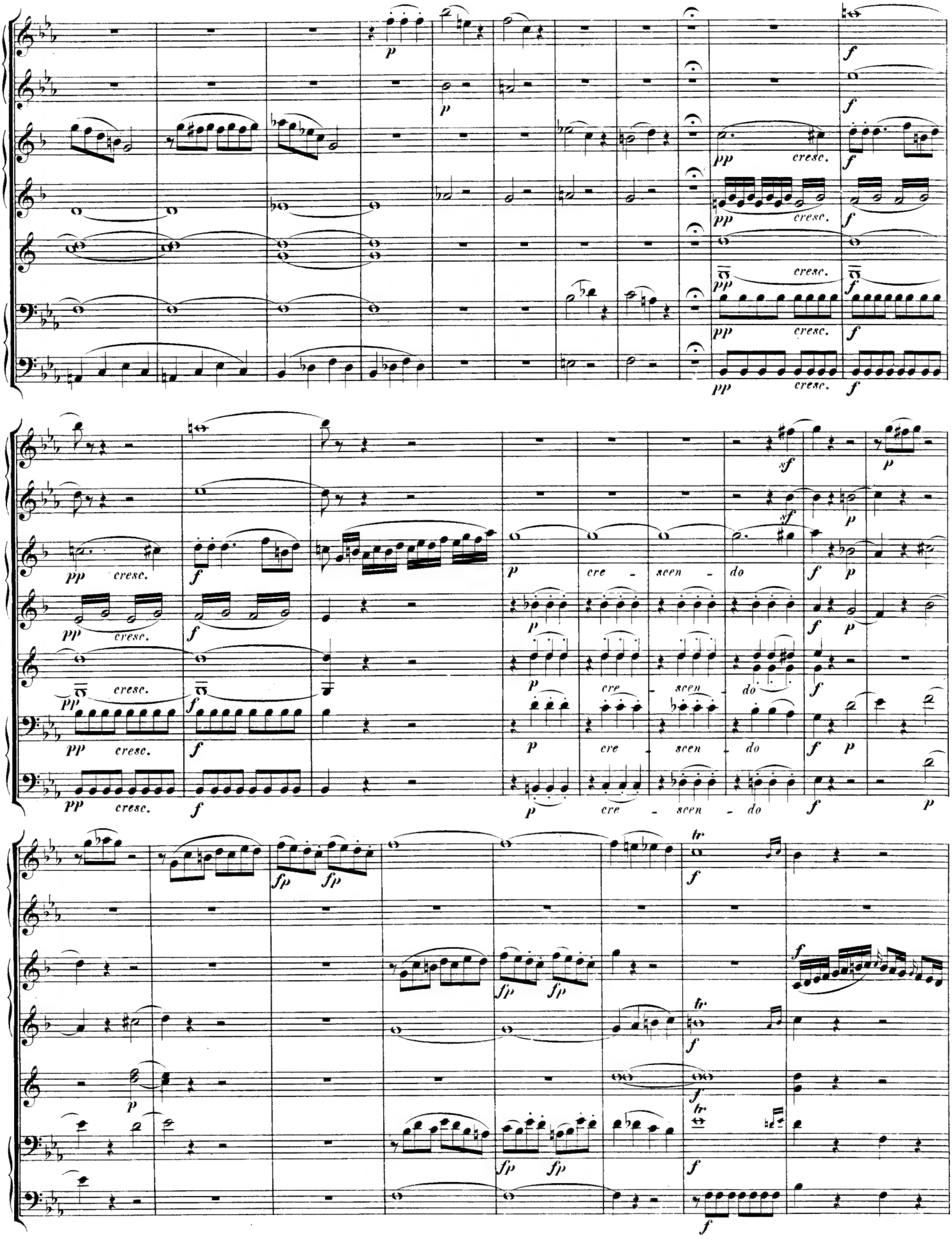
p
f
pp
cresc.
sf
cre - scen - do
fp
tr

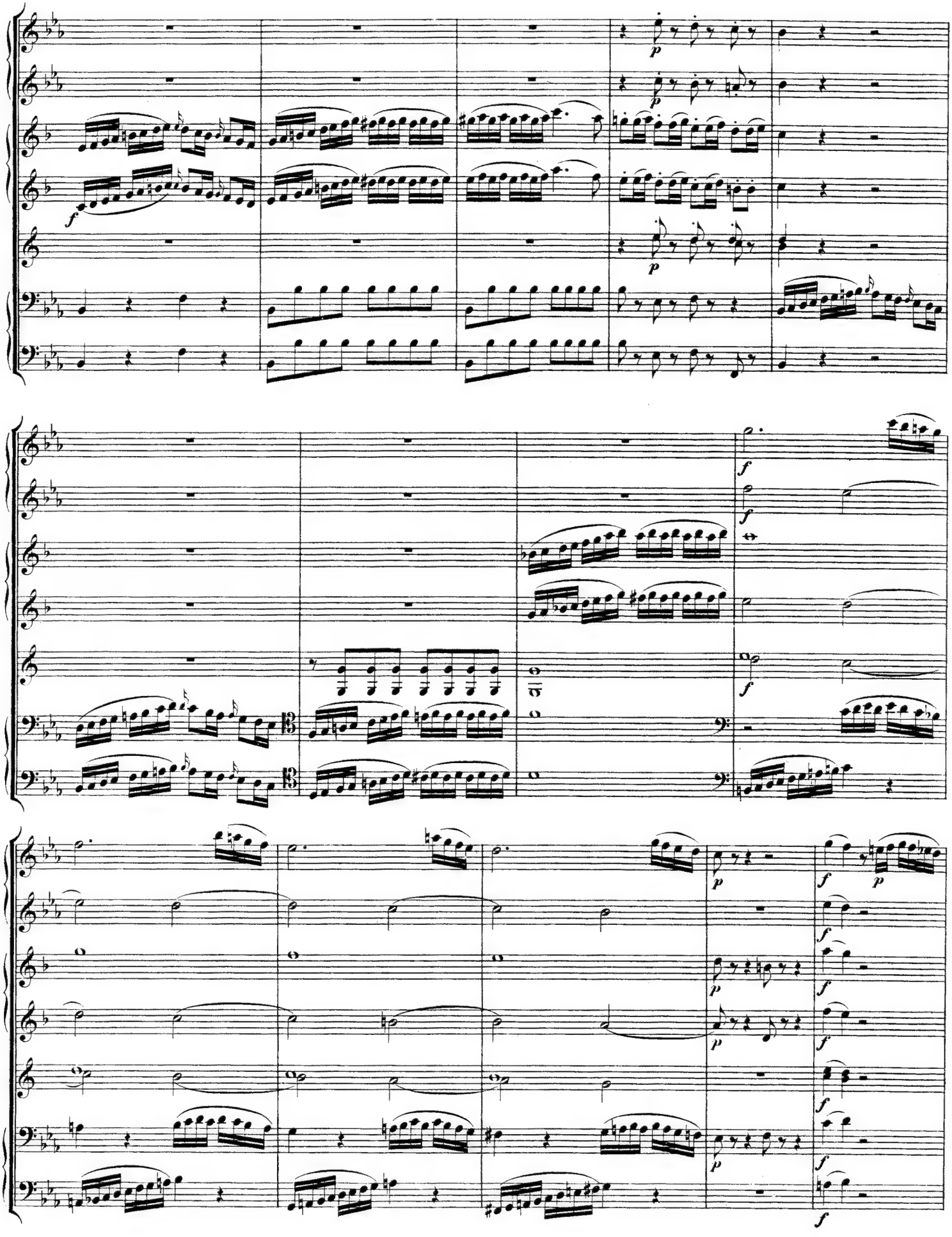

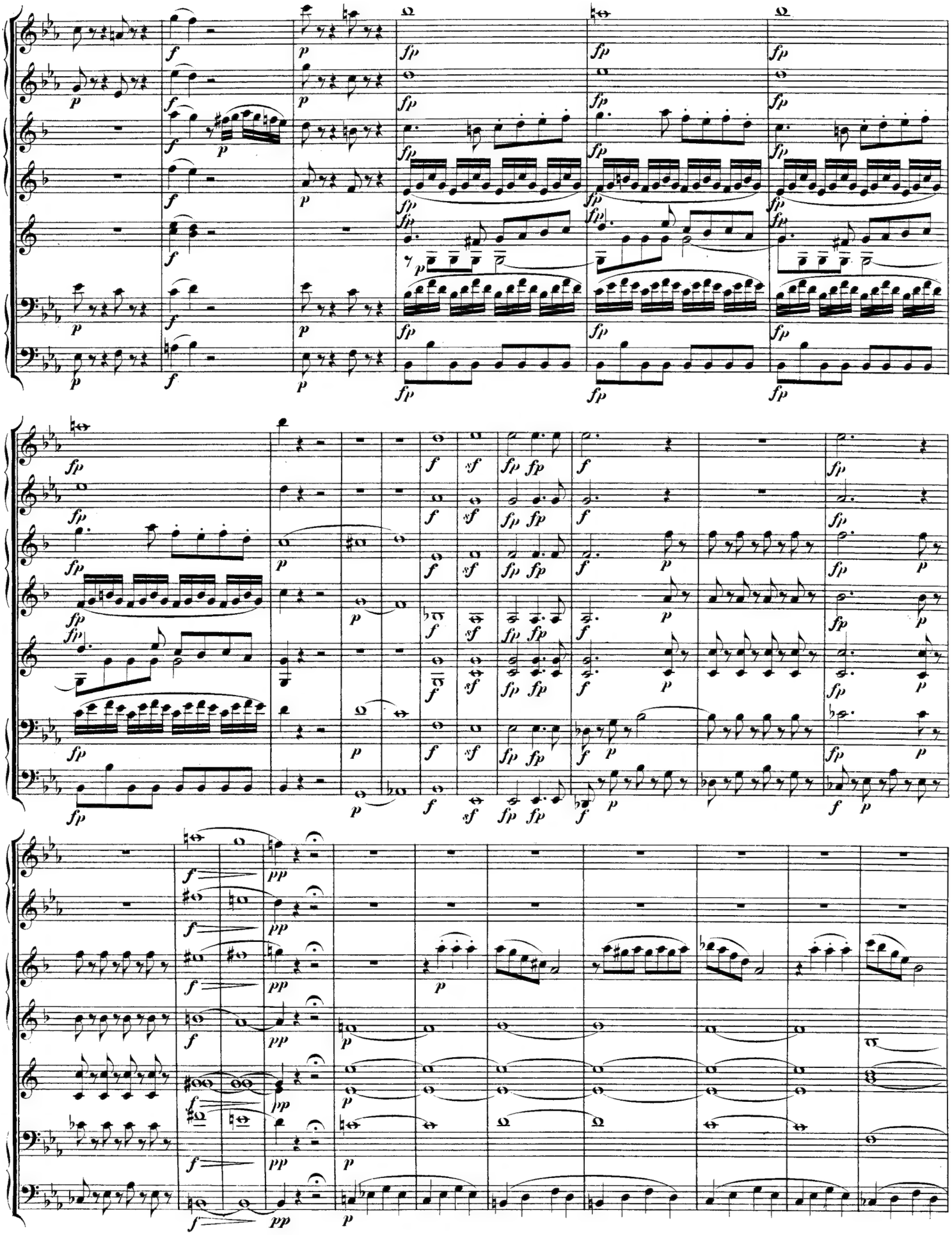

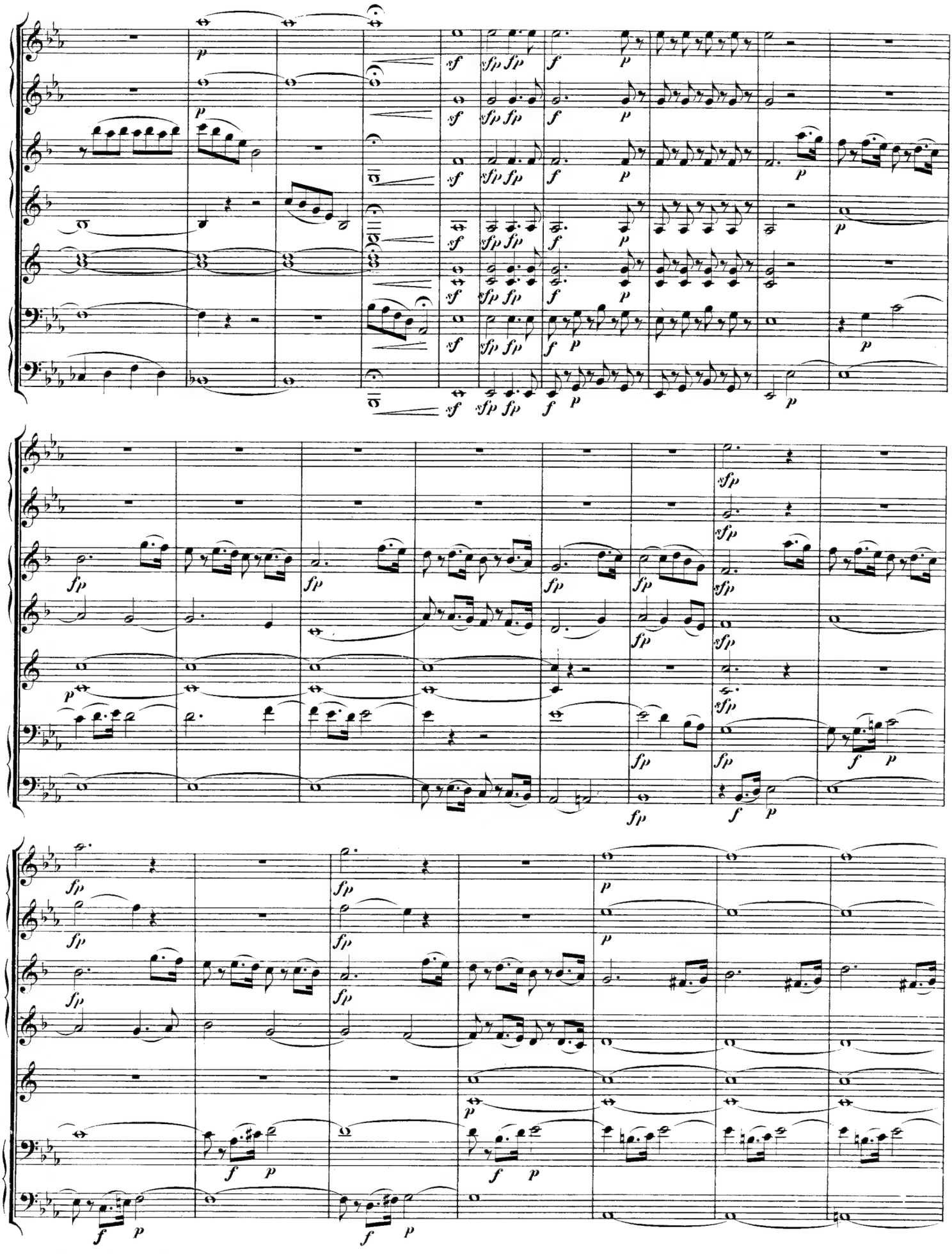

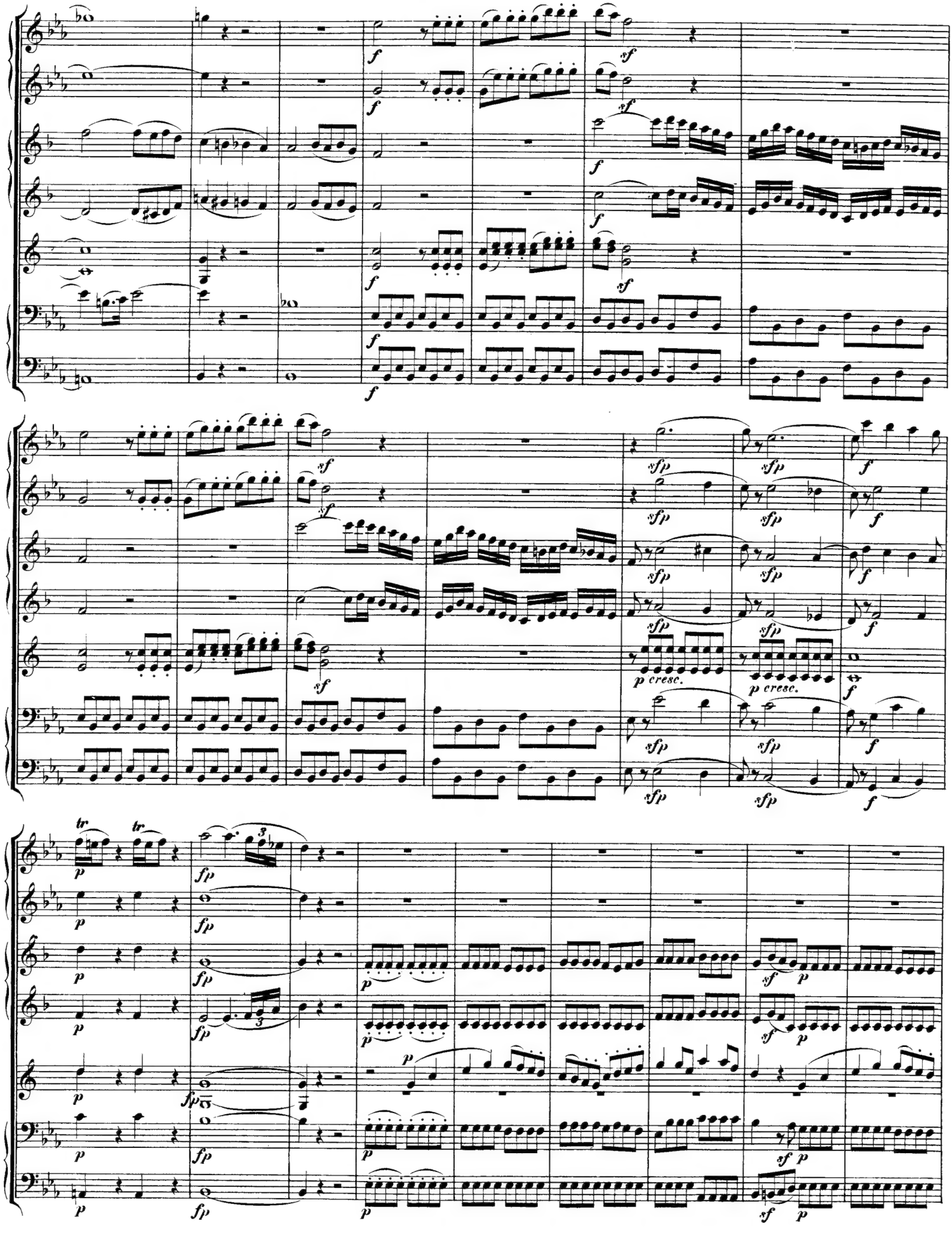
f
sf
sfp
p cresc.
tr
fp

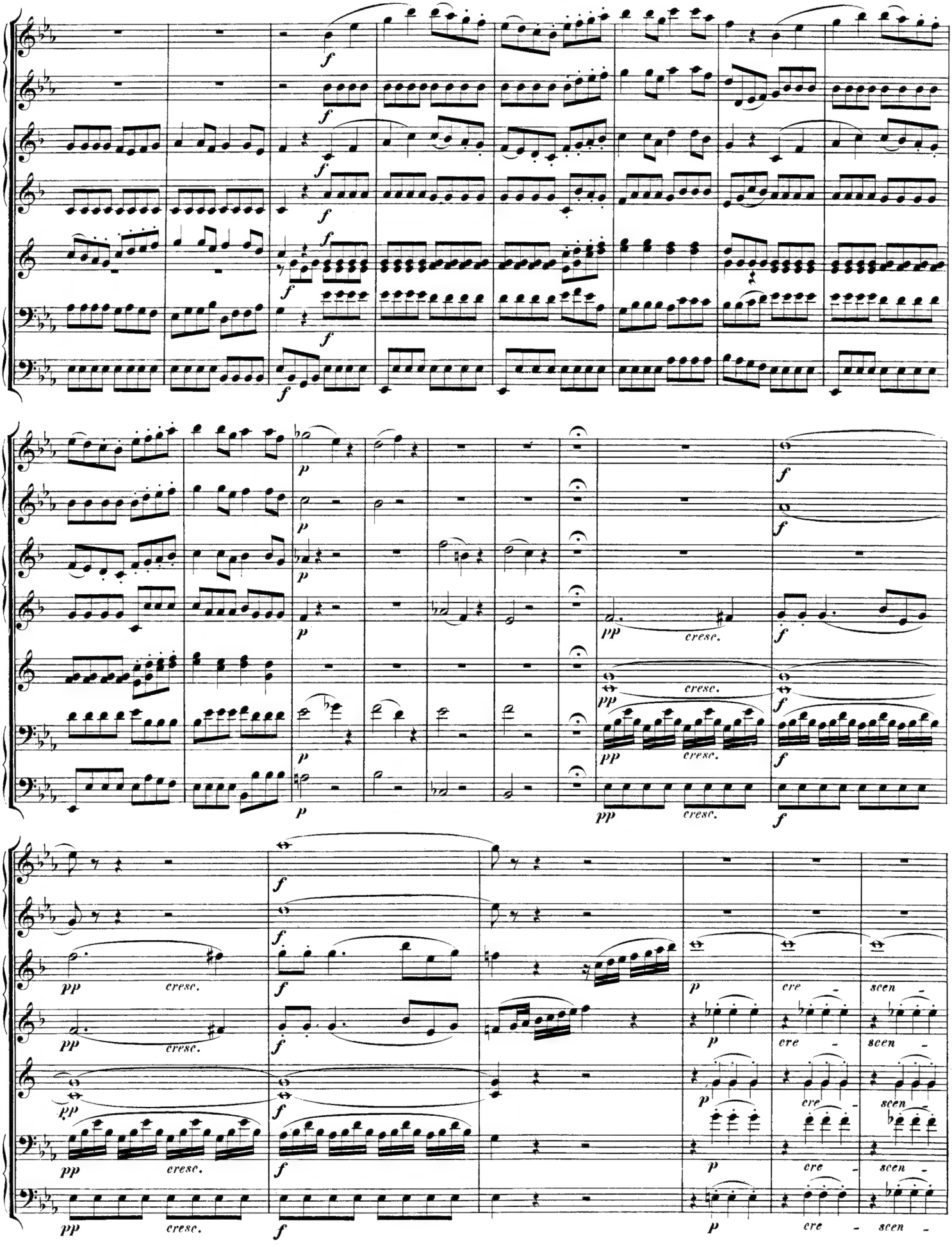
f
p
pp
cresc.
cre - scen -

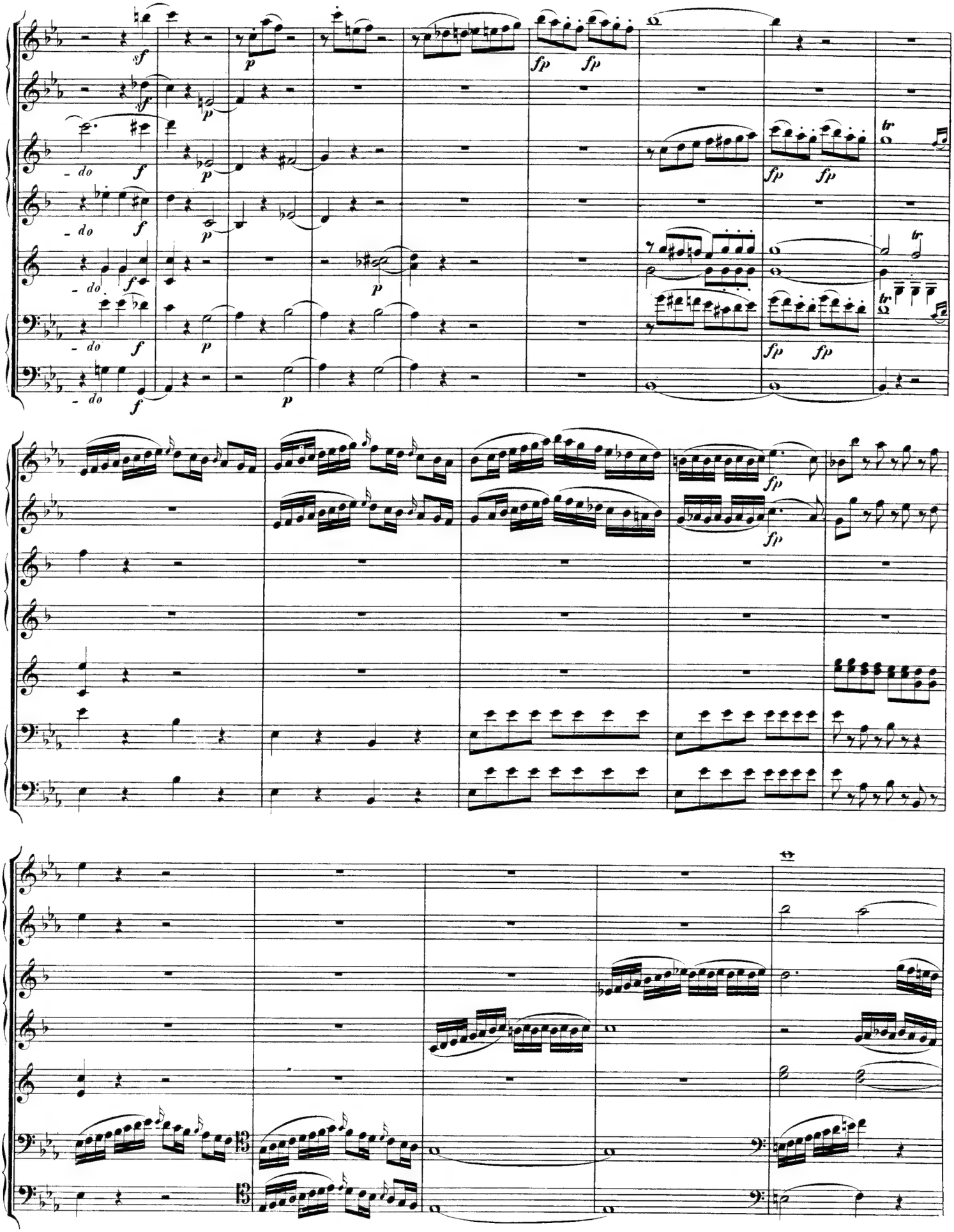
sf
p
fp
tr
- do
f

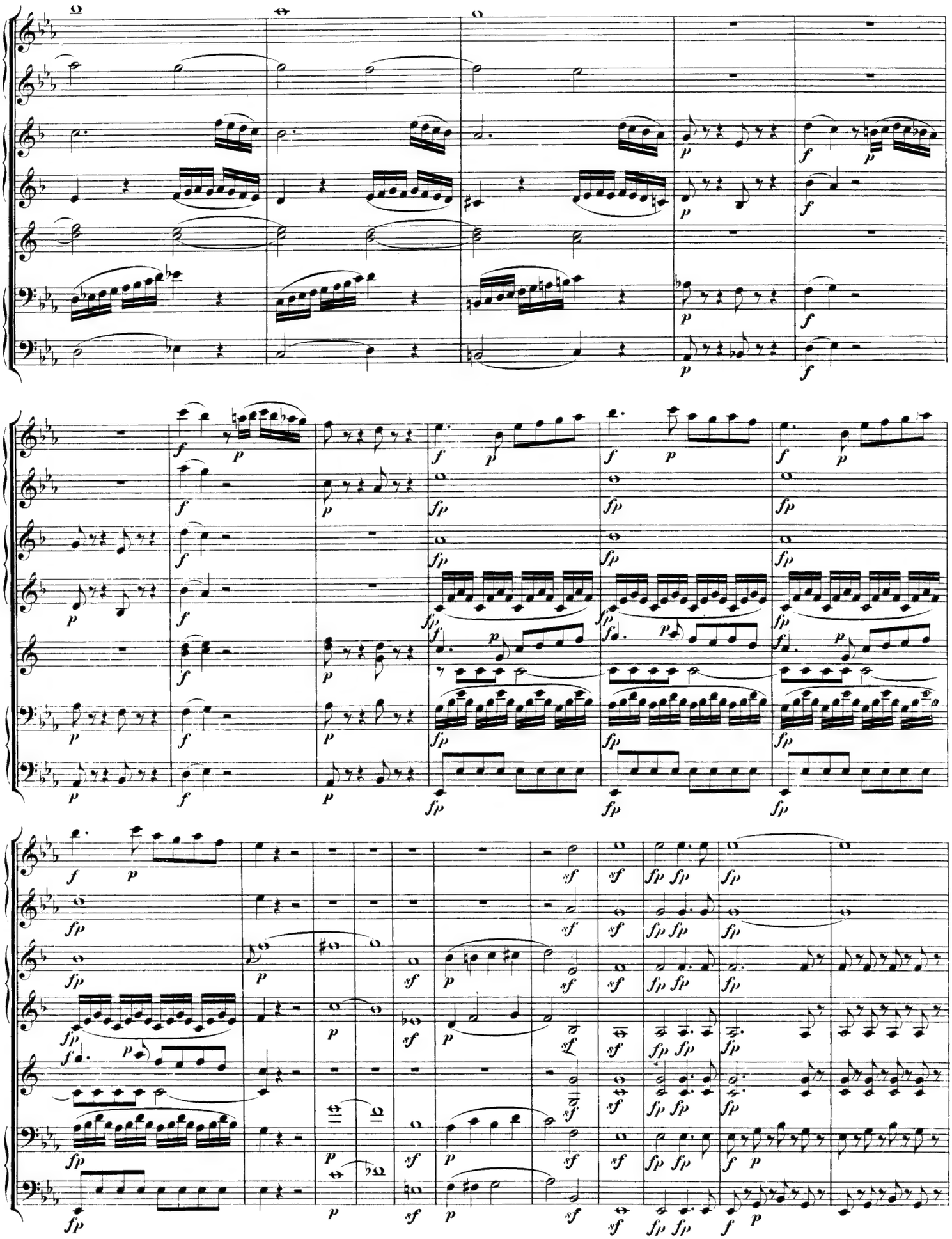

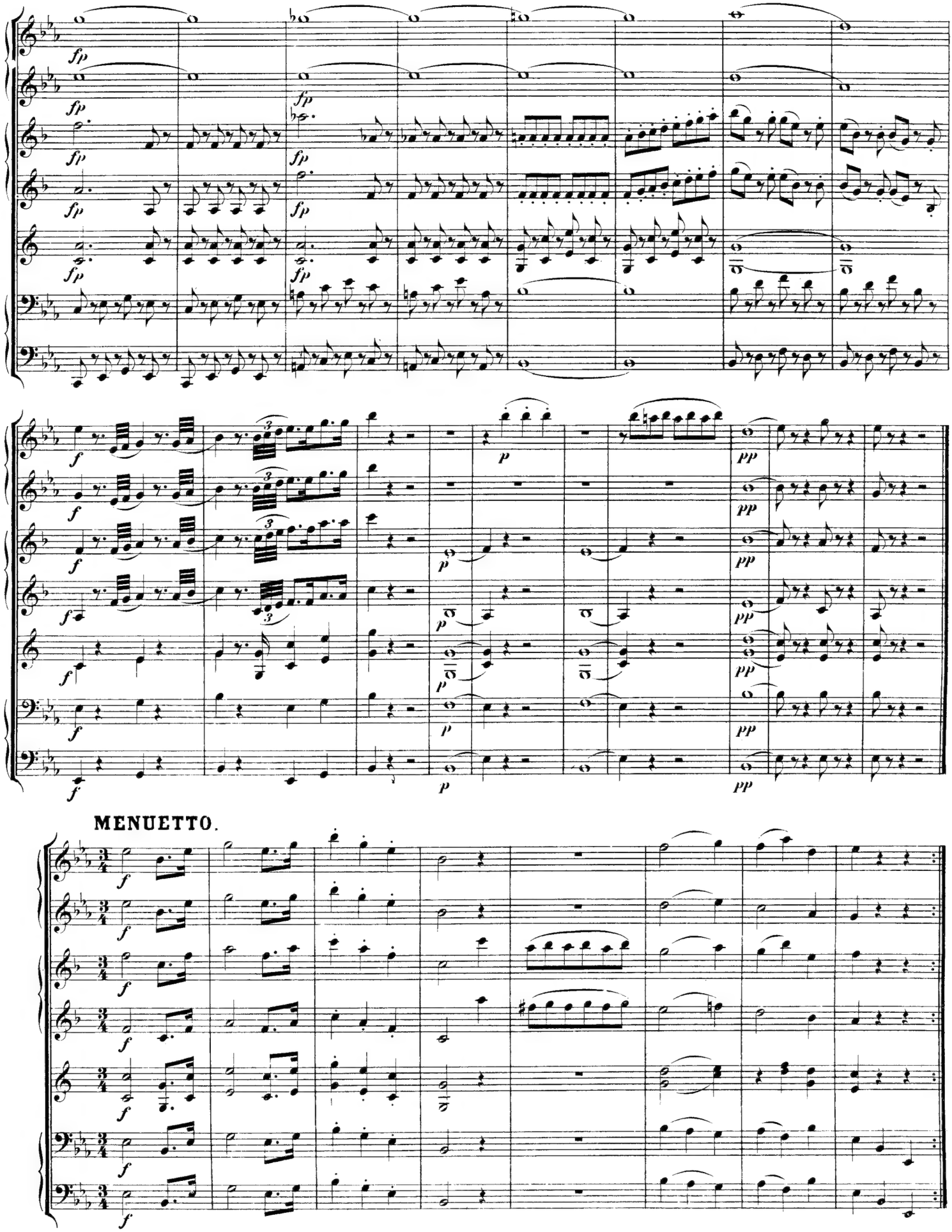
MENUETTO.

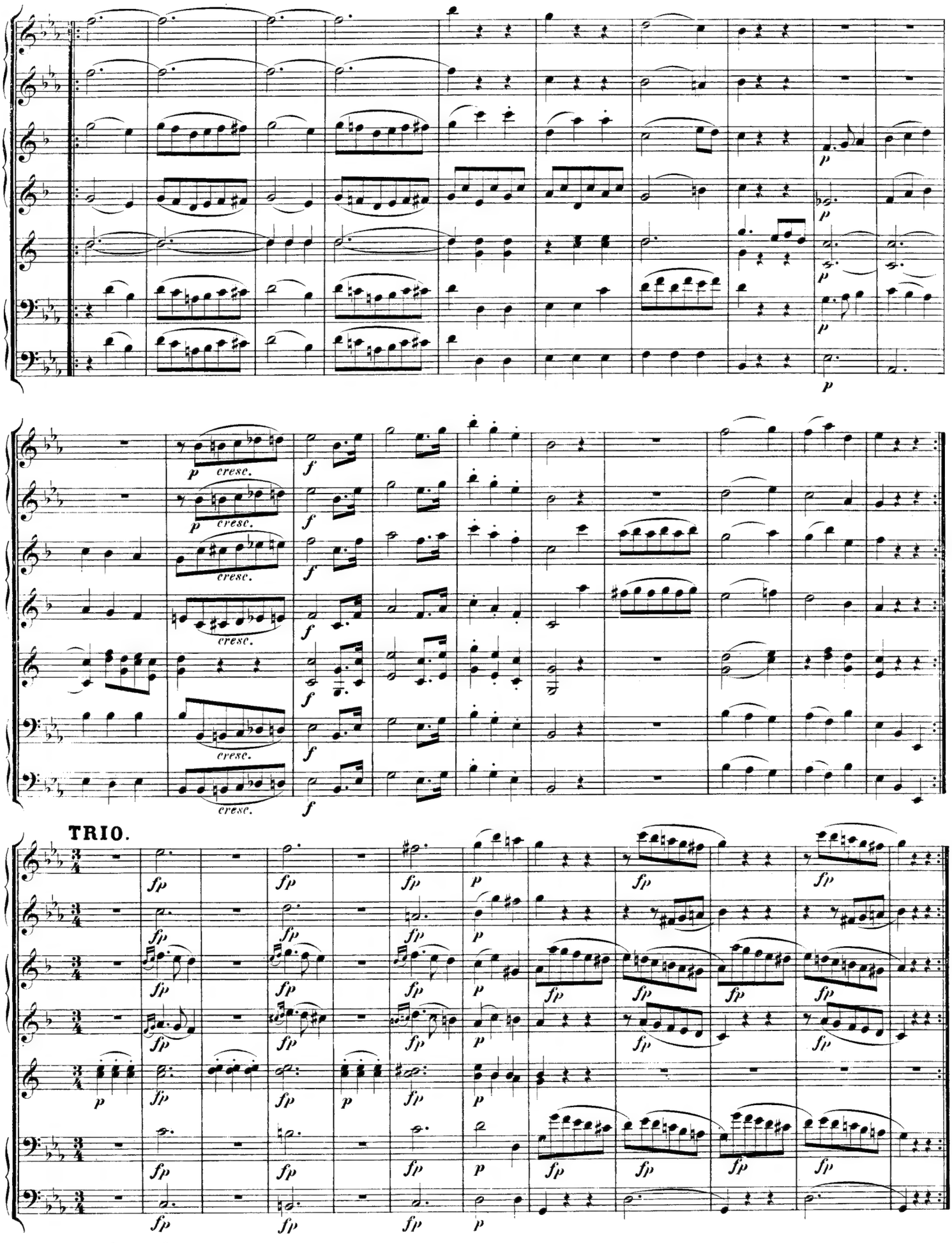
p
cresc.
f
TRIO.
fp

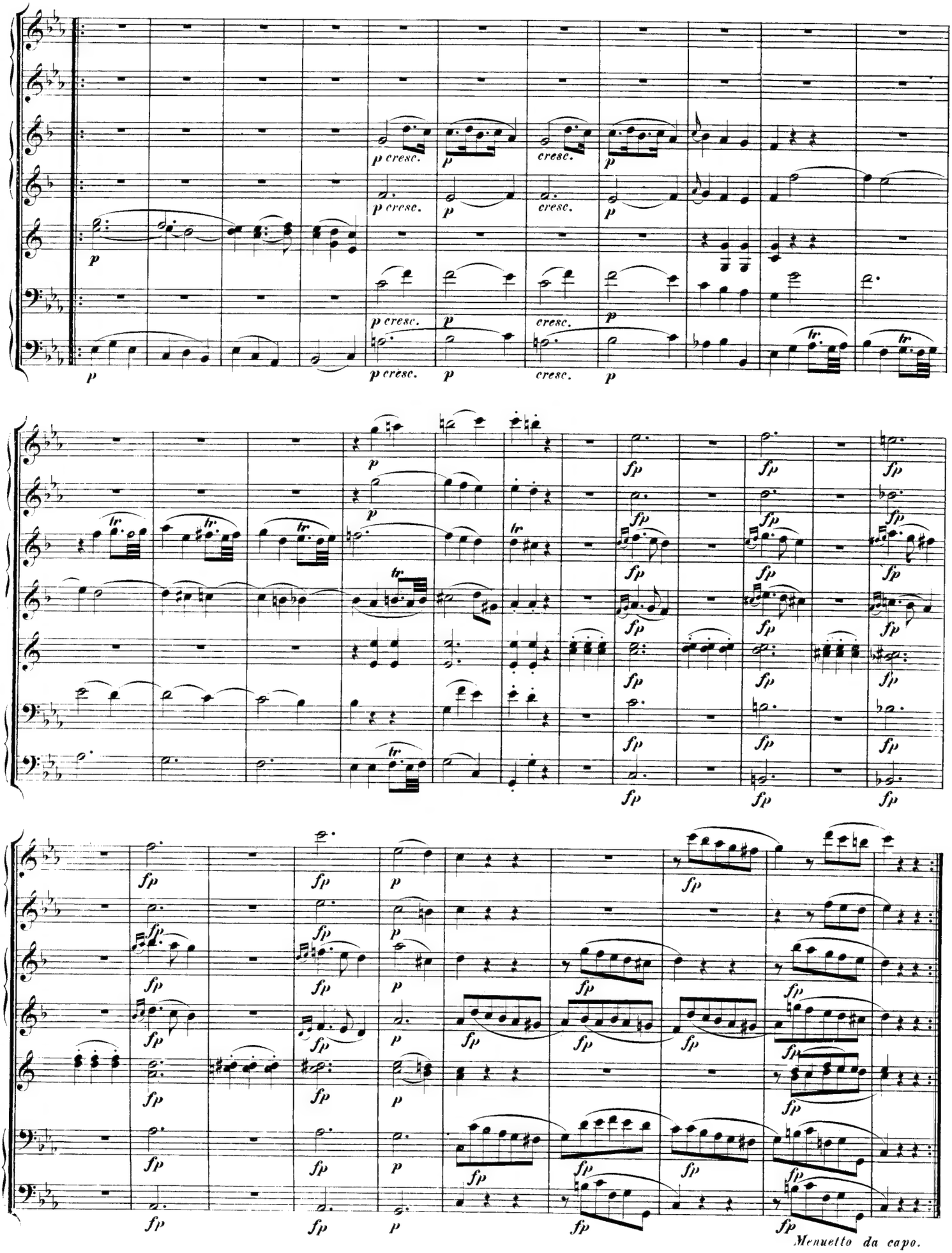
p cresc.
cresc.
fp
Menuetto da capo.

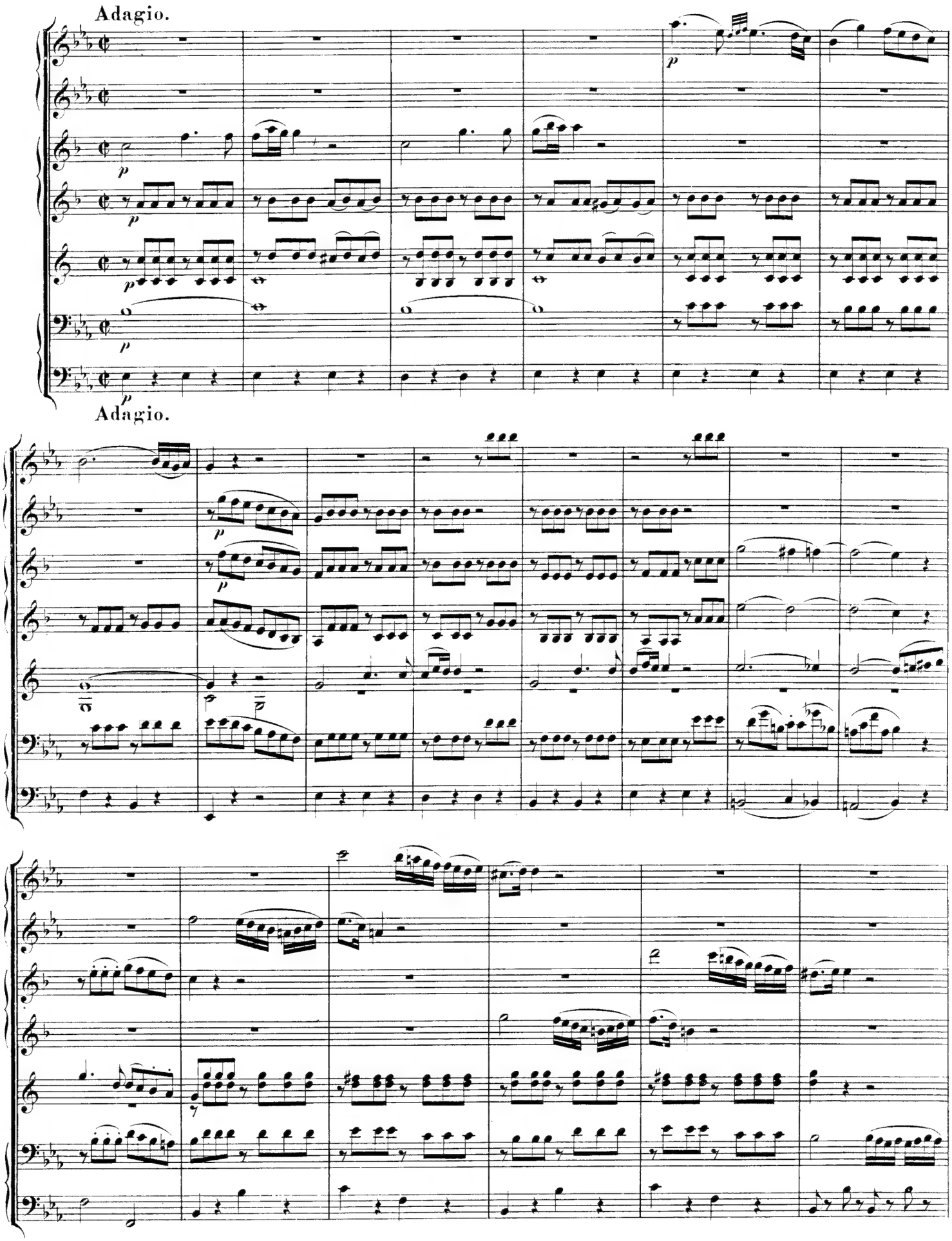
Adagio.
Adagio.

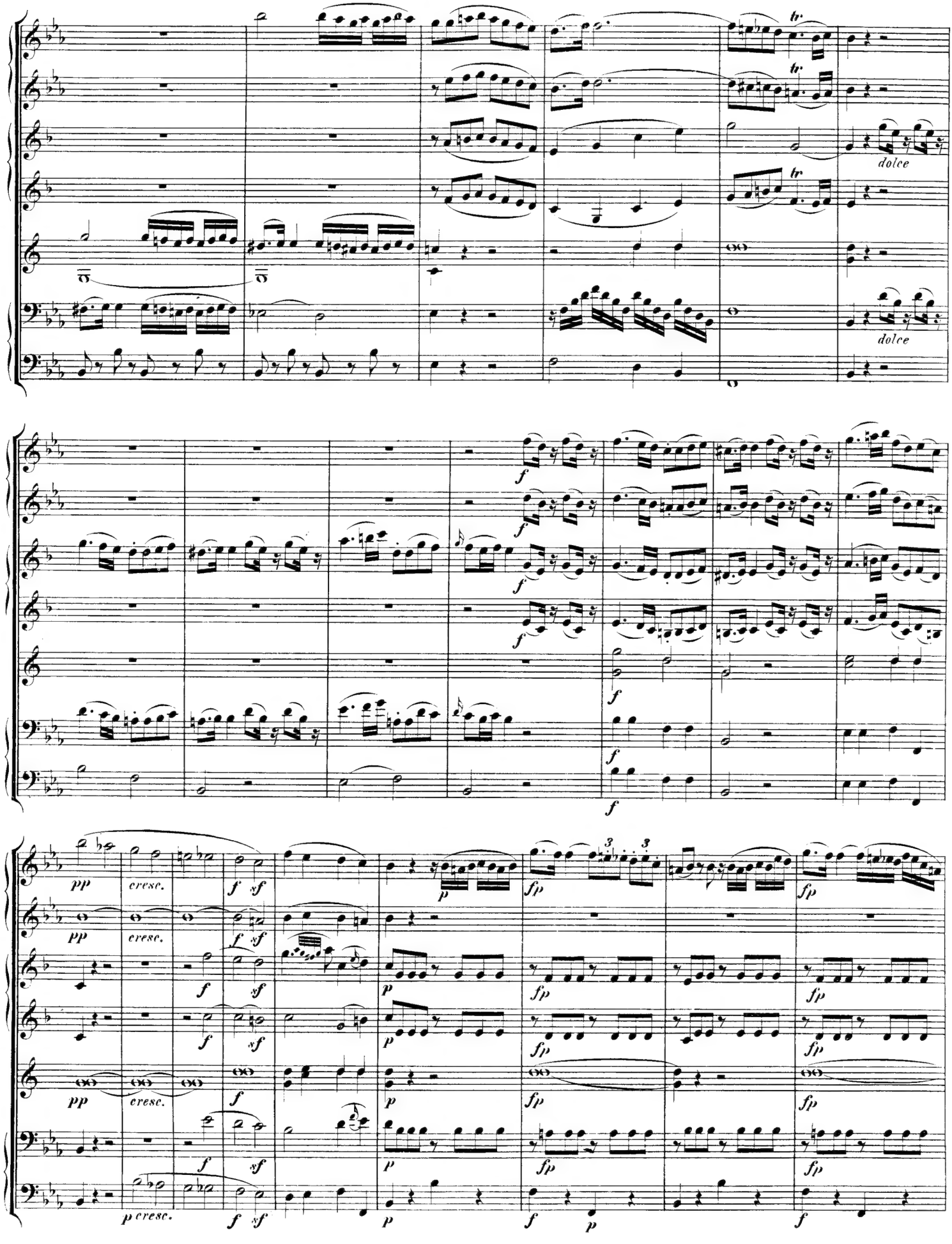
tr
dolce
f
pp
cresc.
sf
p
fp

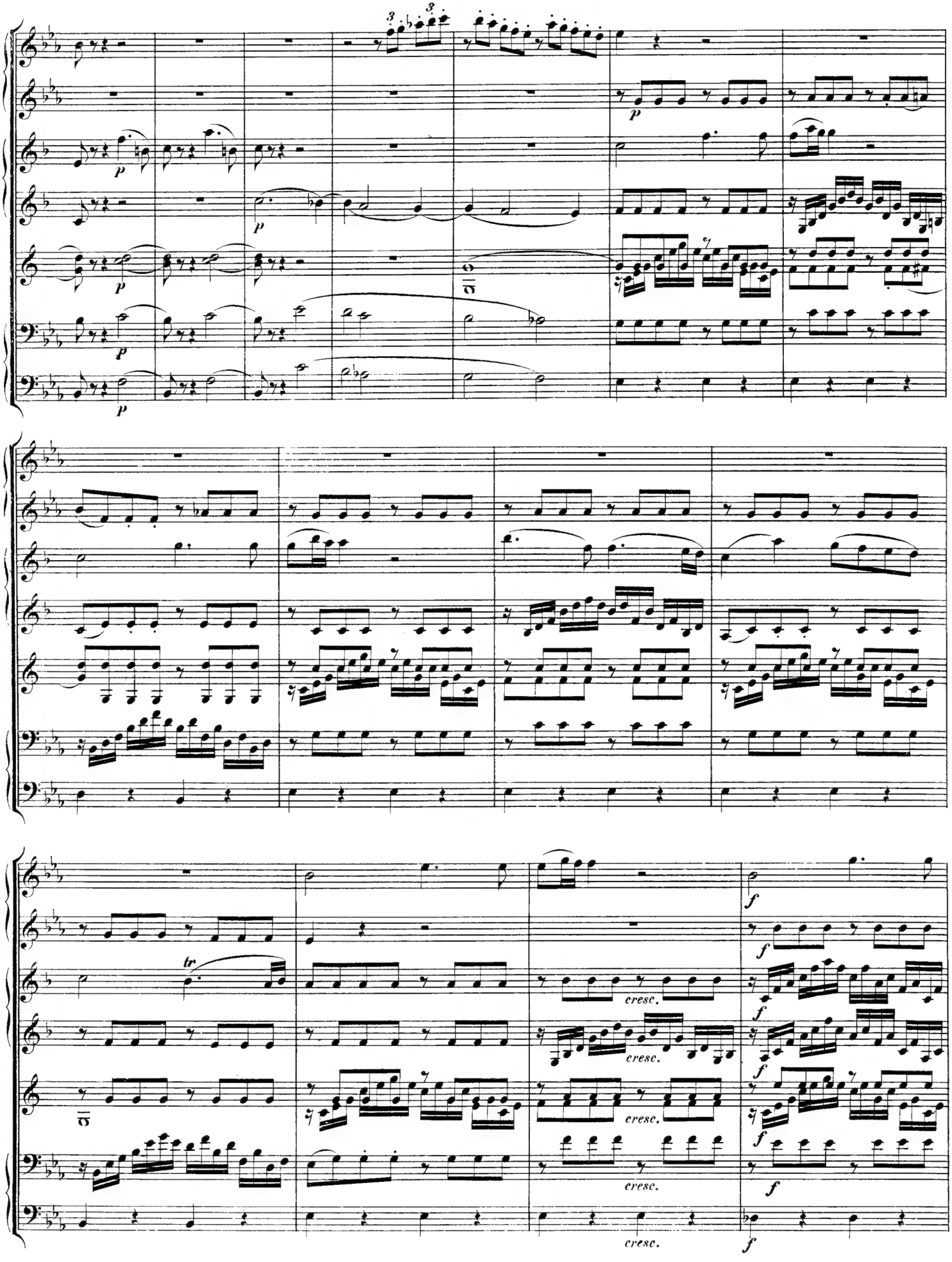
p
tr
cresc.
f

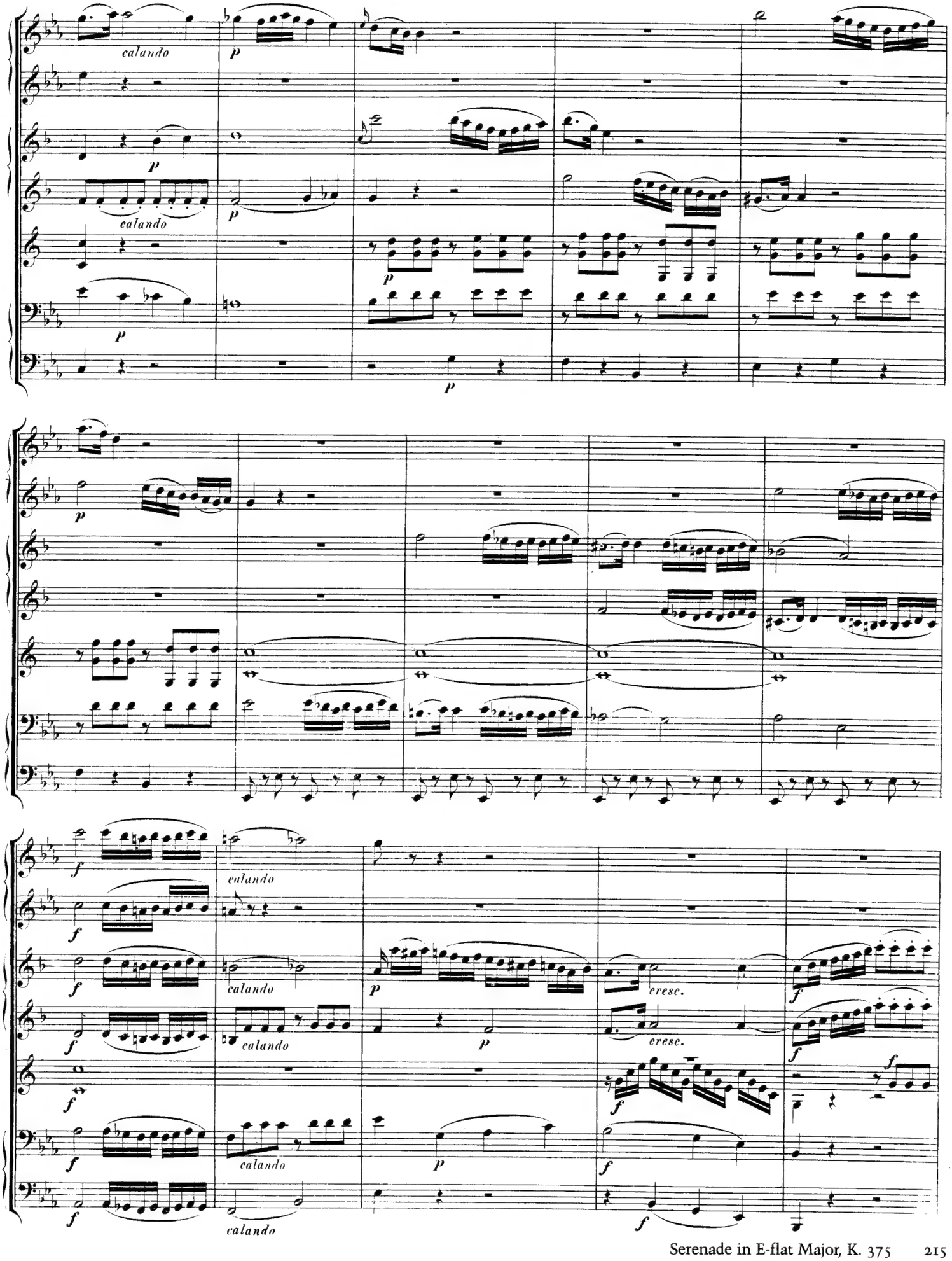
calando
p
calando
p
p
p
p
p
f
calando
f
f
calando
p
cresc.
f
f
calando
p
cresc.
f
f
f
f
calando
p
f
f
f
calando

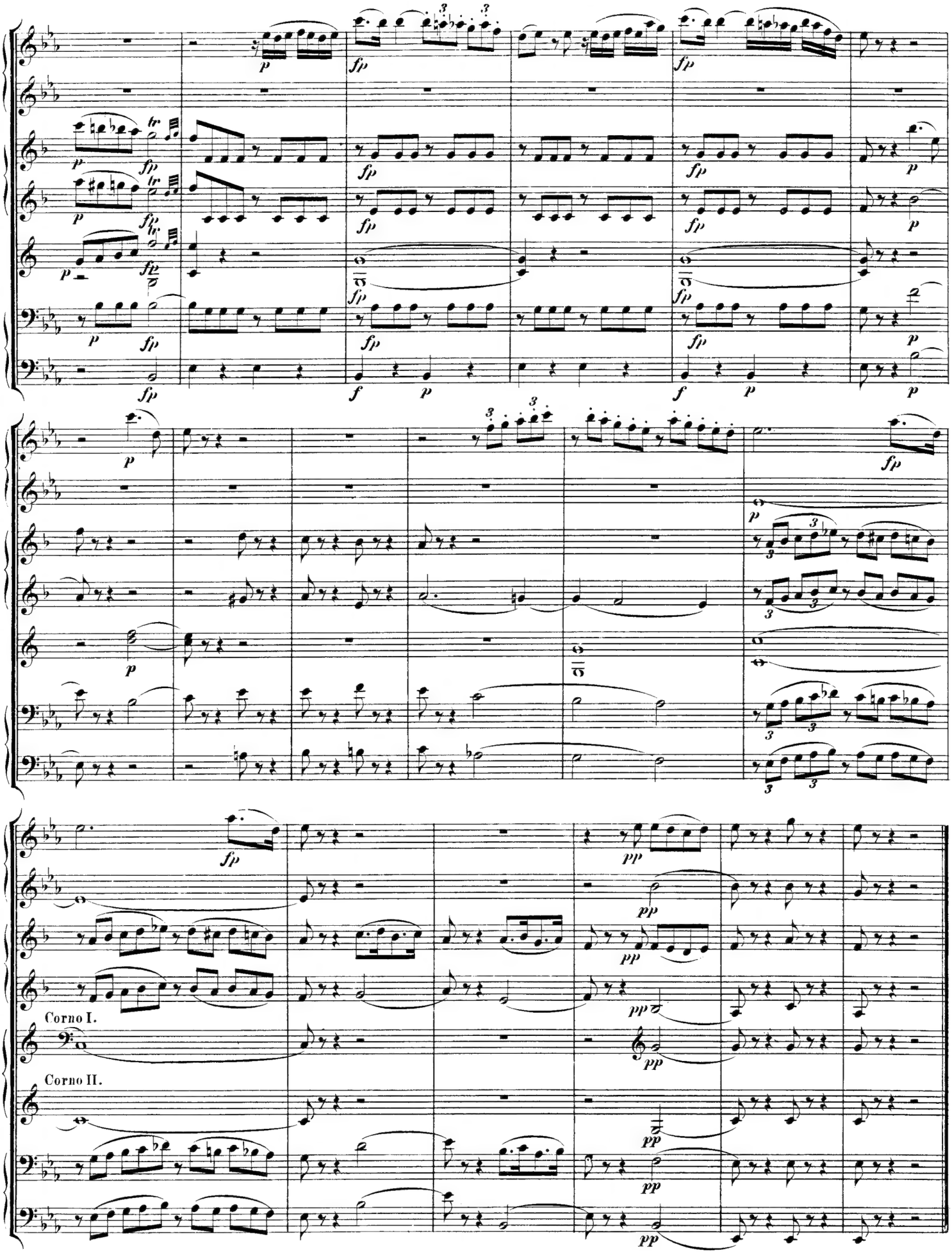
Corno I.
Corno II.

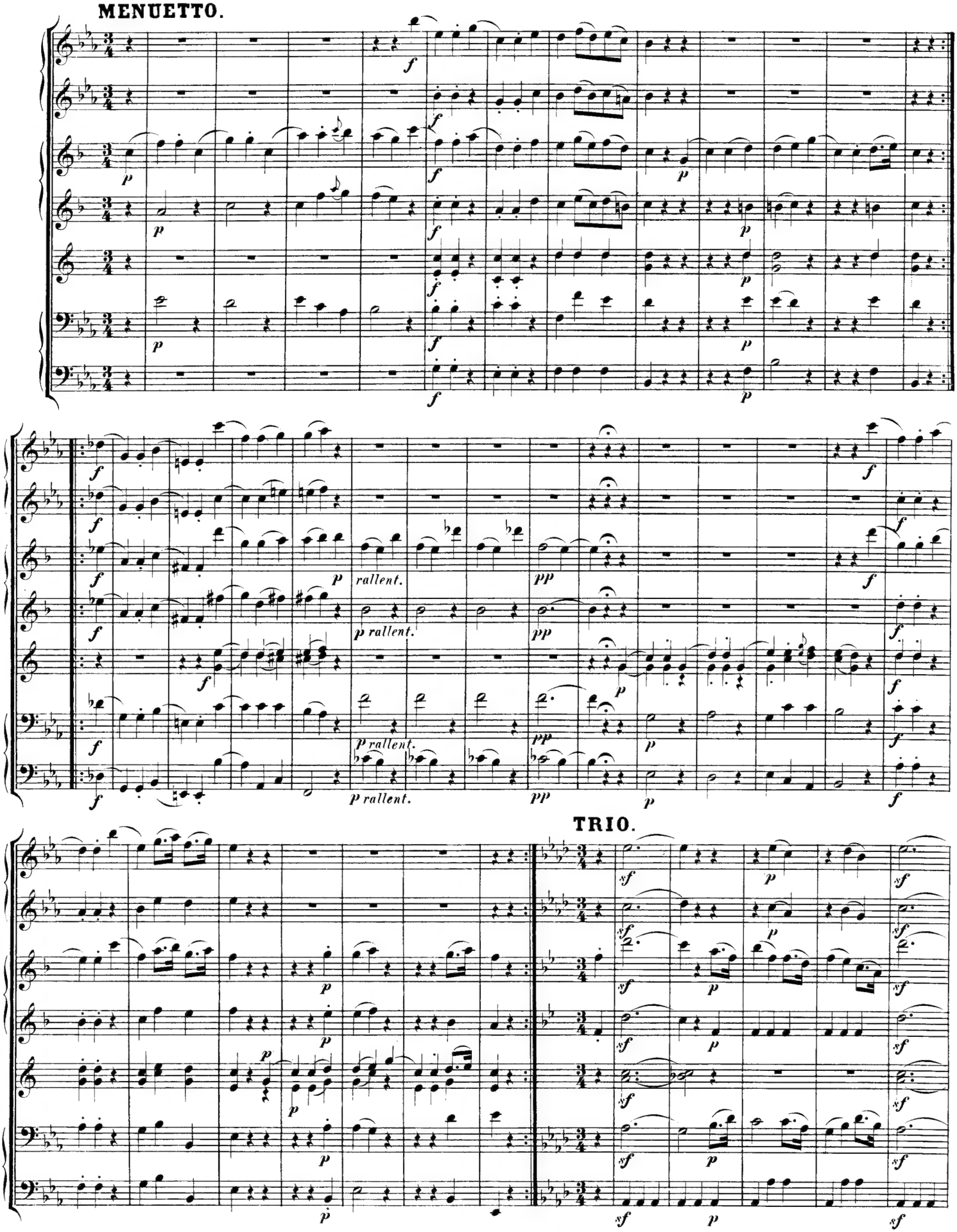
MENUETTO.
rallent.
TRIO.

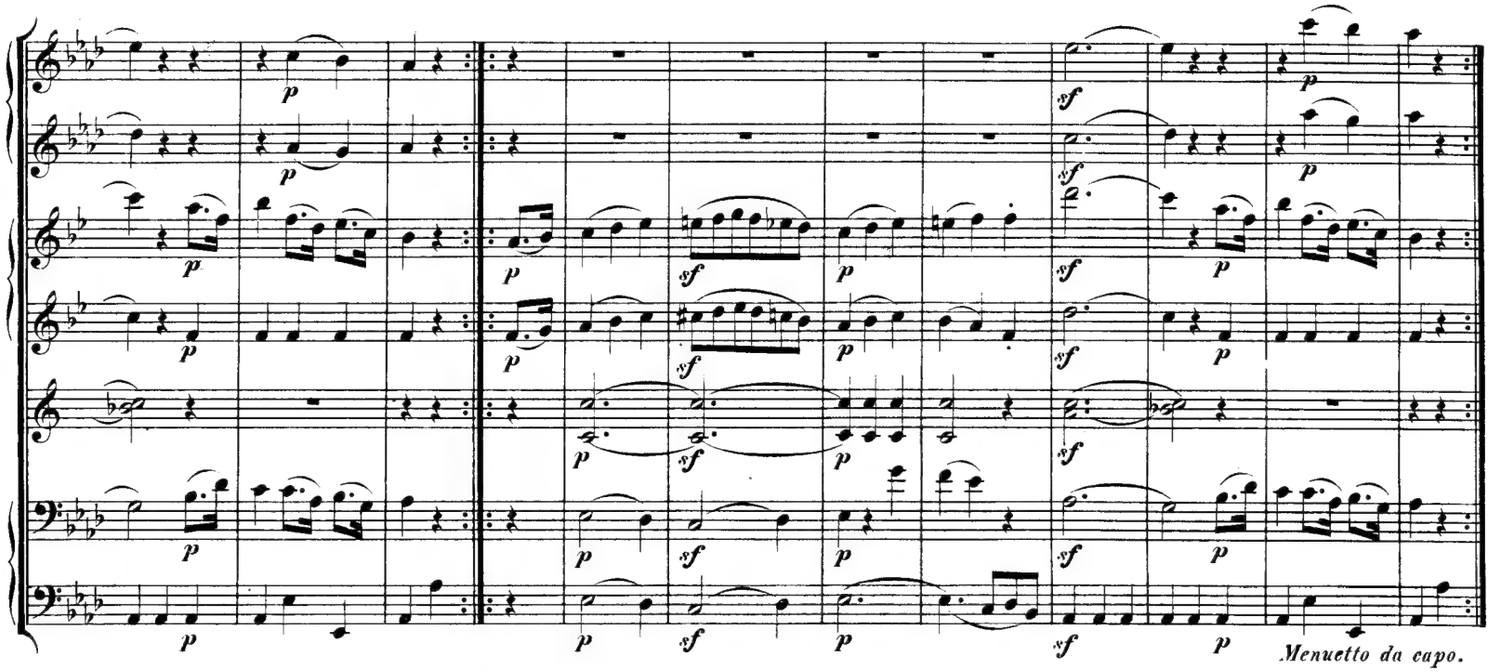

Allegro.

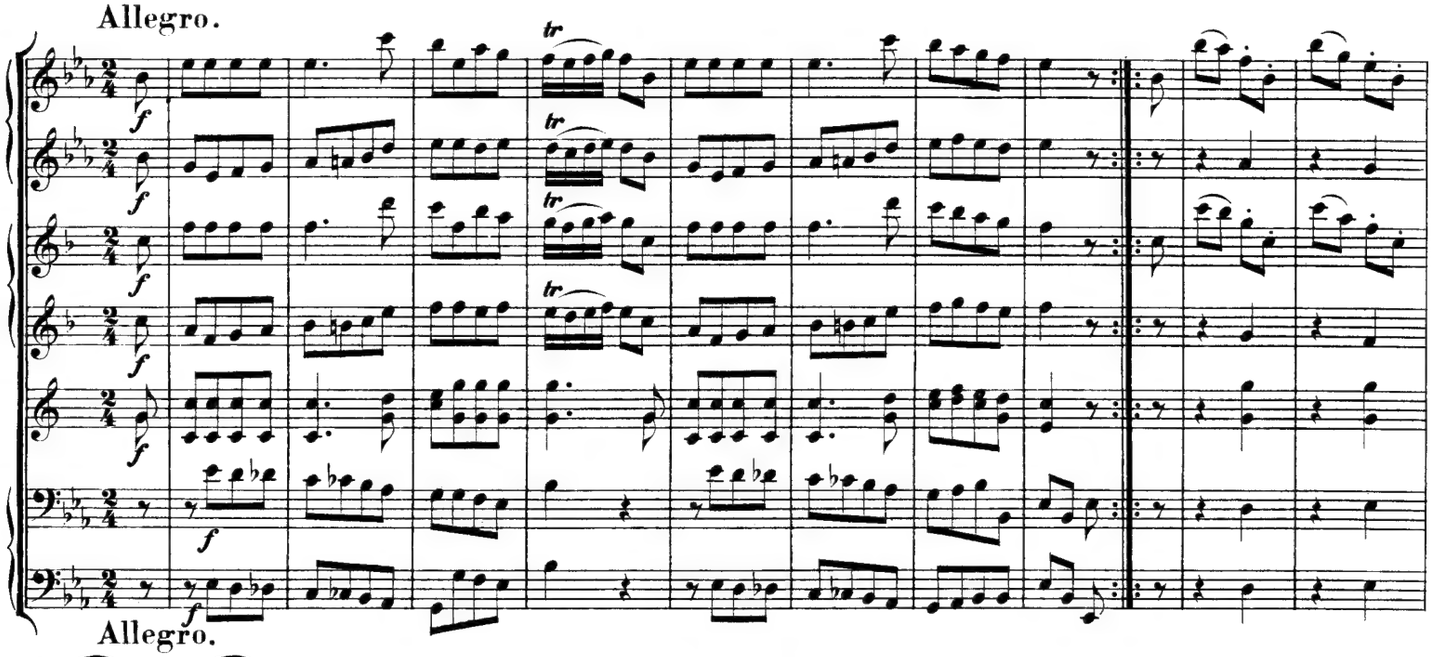

Allegro.

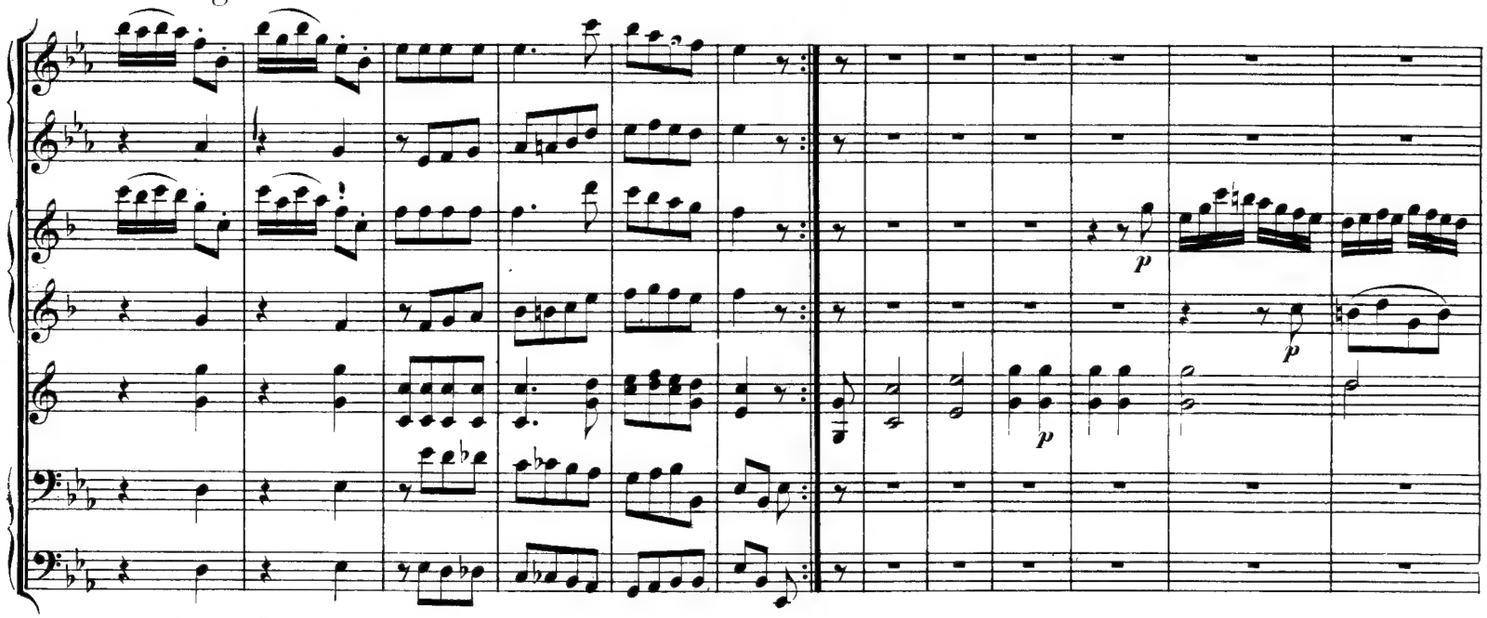

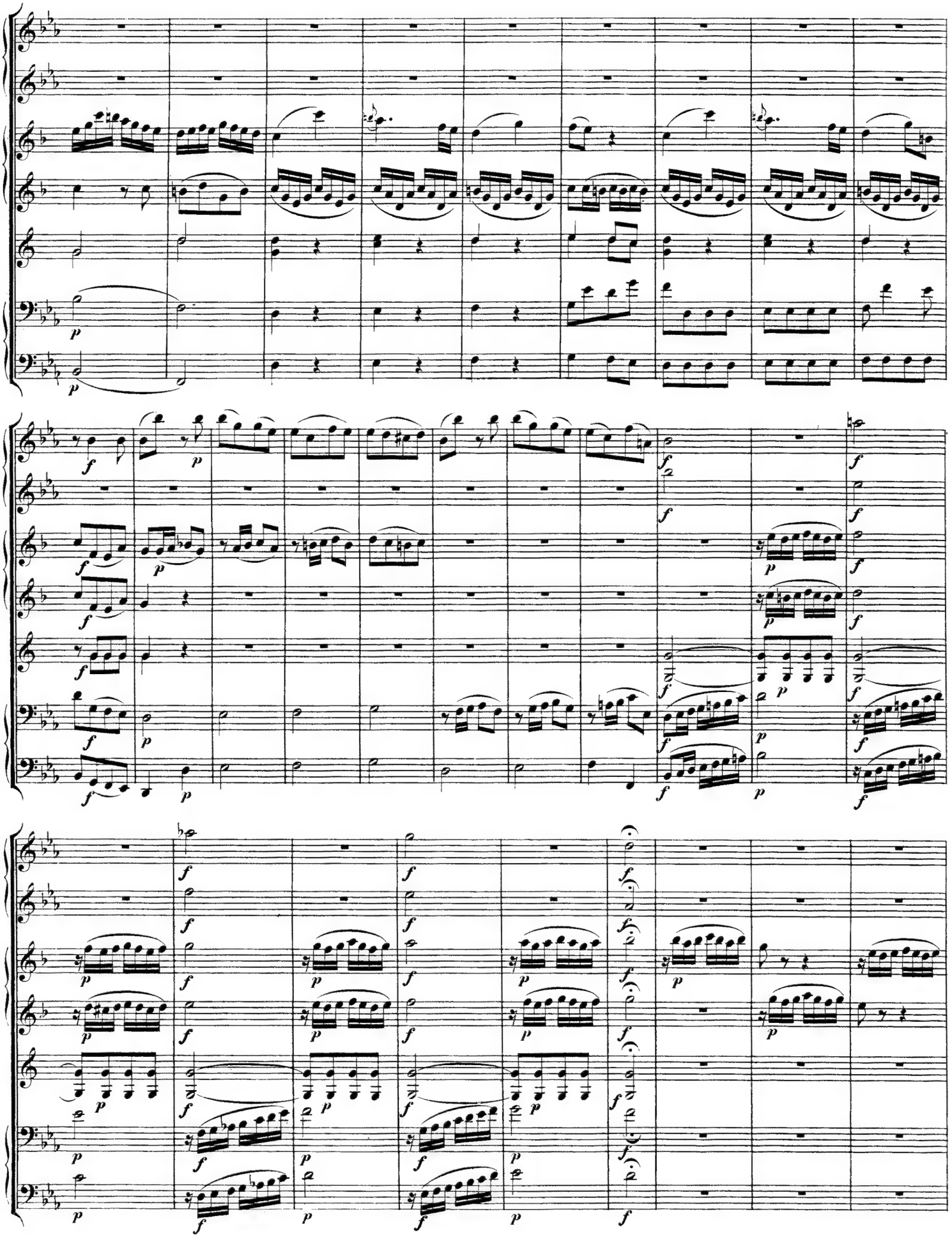

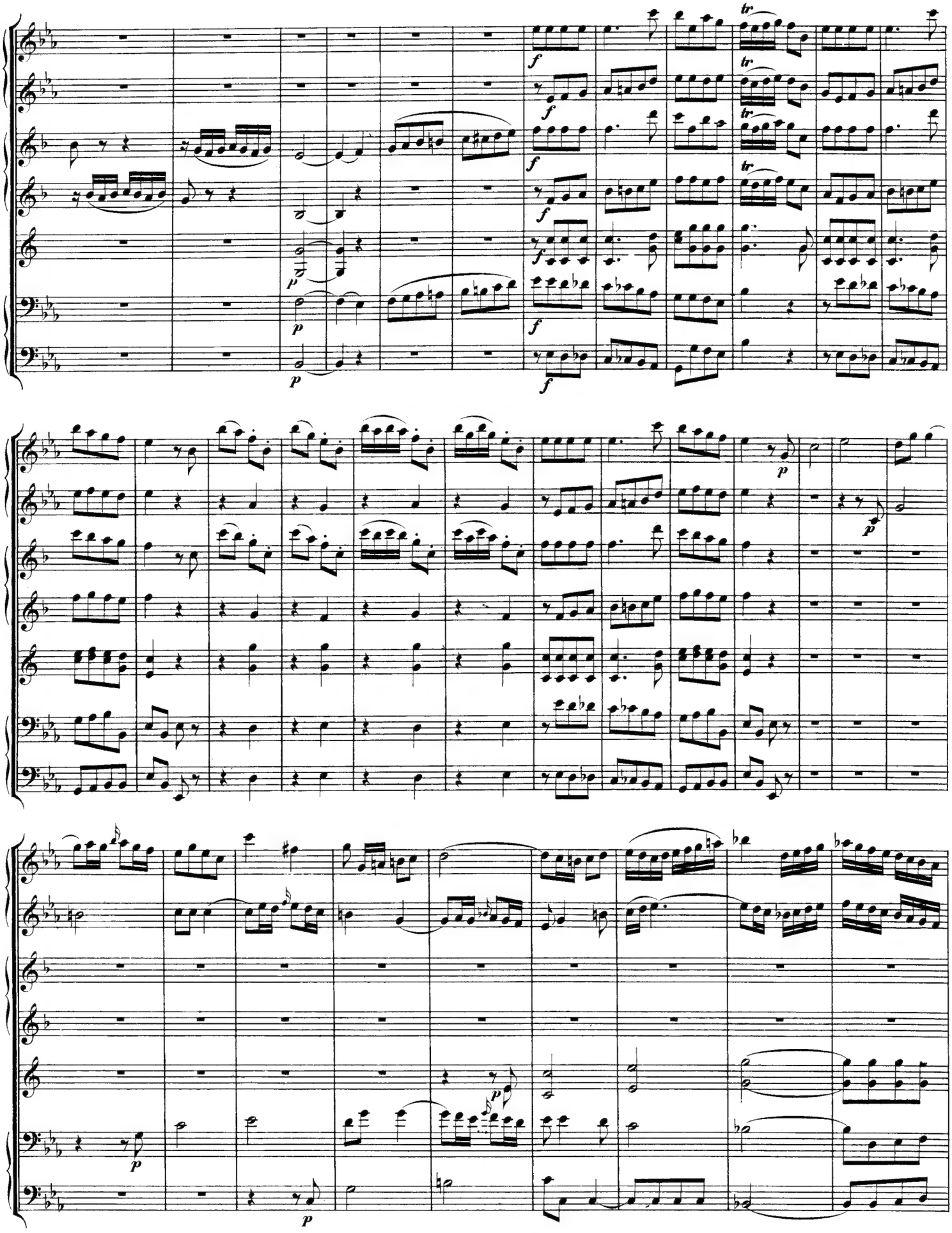

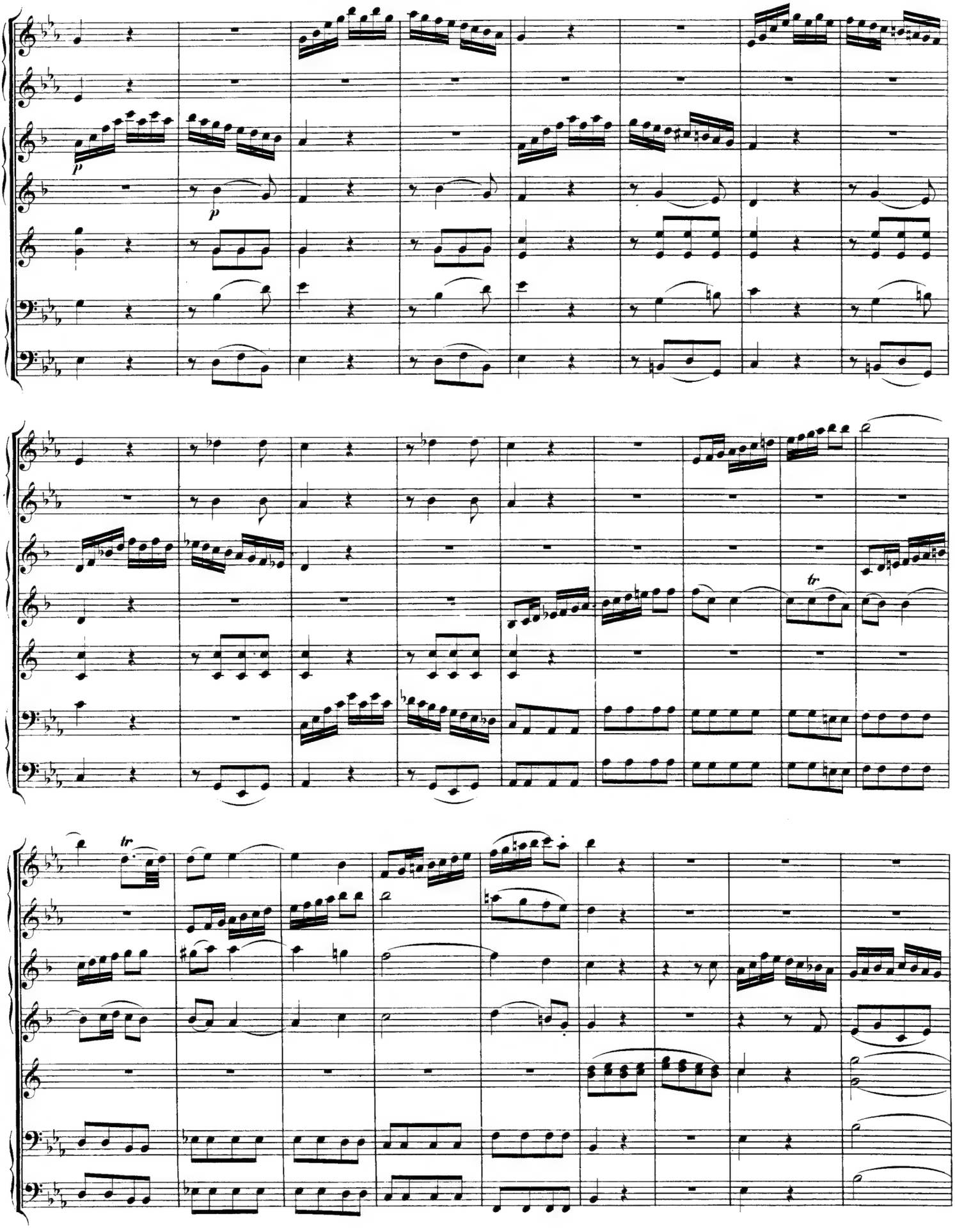
p
p
tr
tr

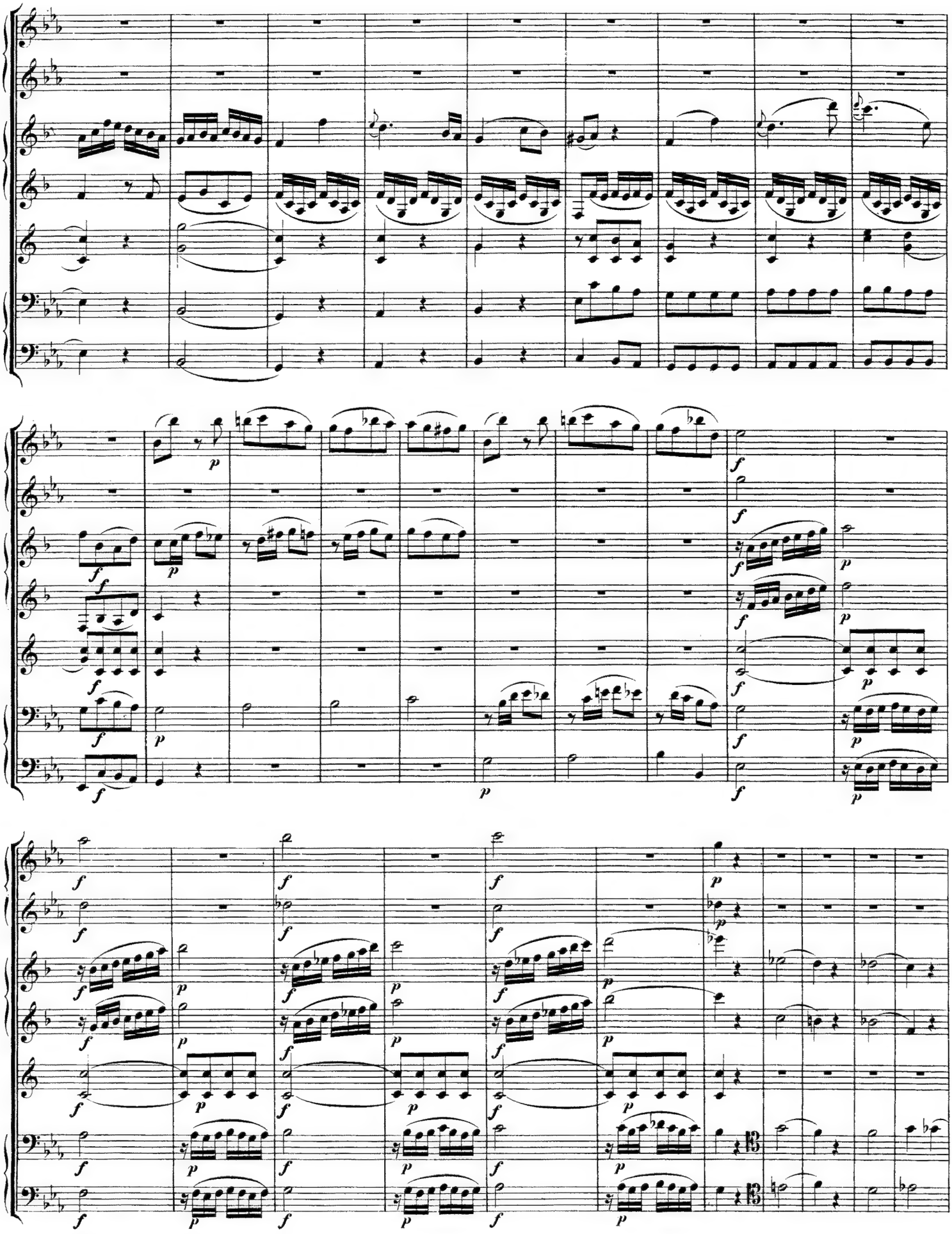

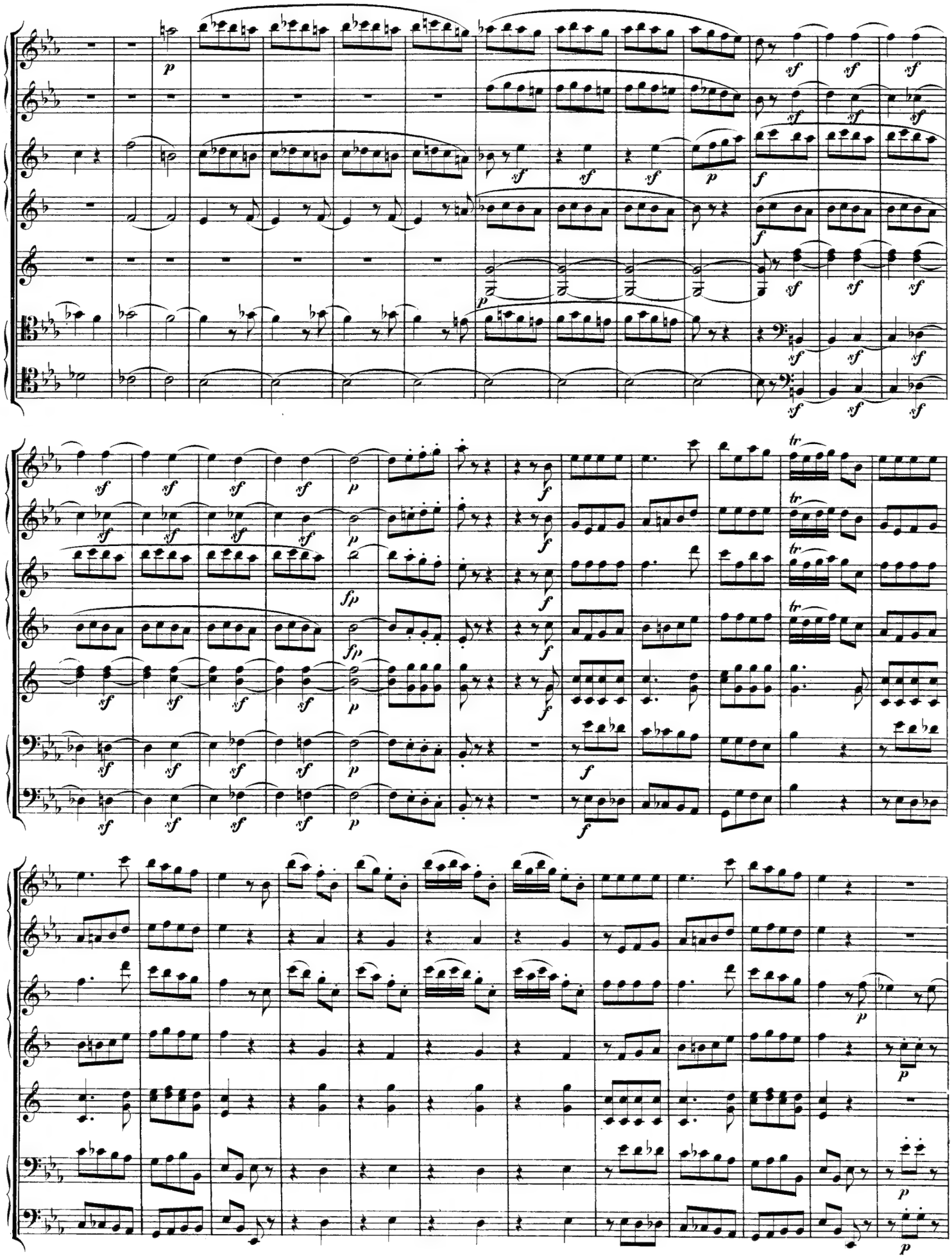

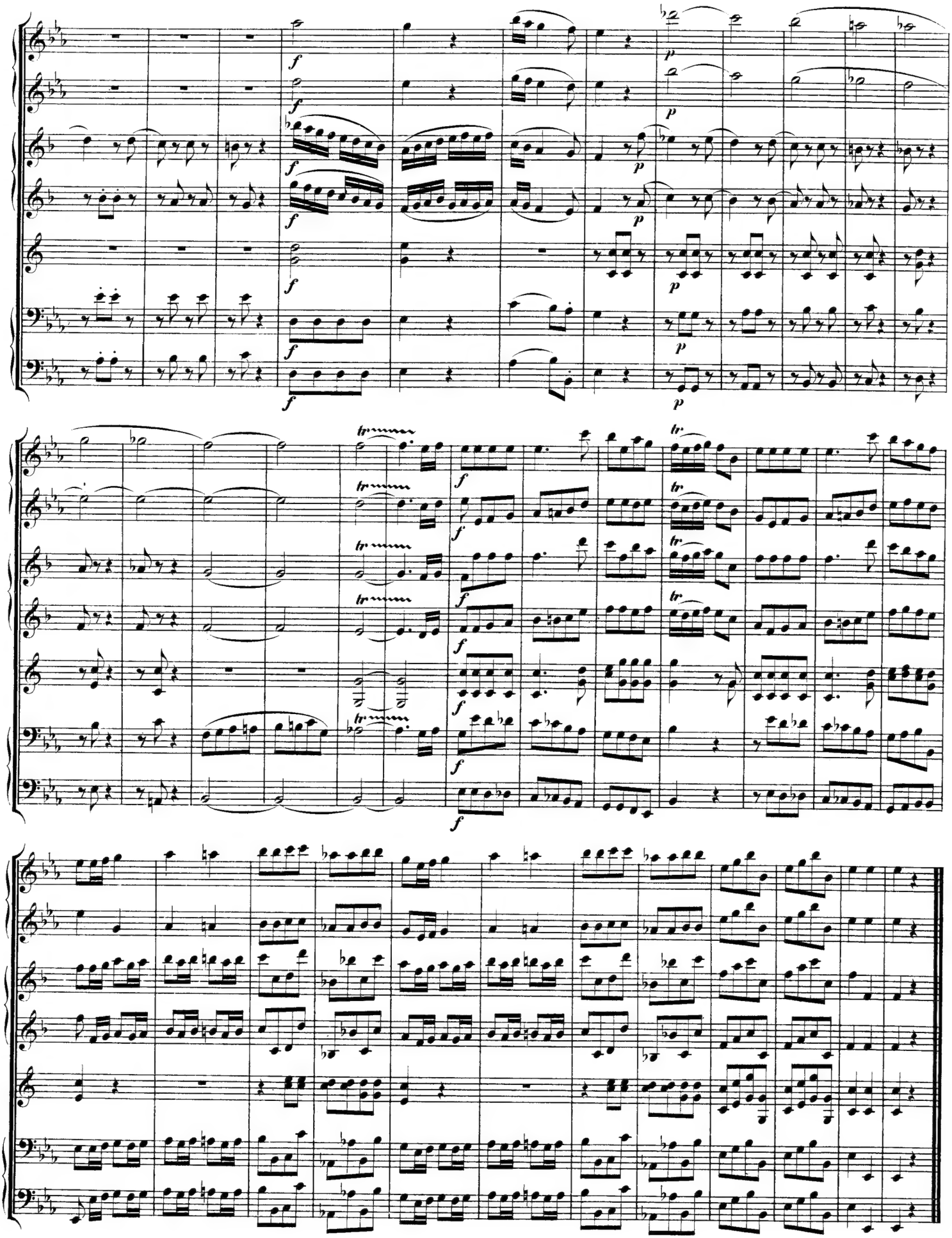

Eine kleine Nachtmusik
[A Little Notturno]

for strings

K. 525

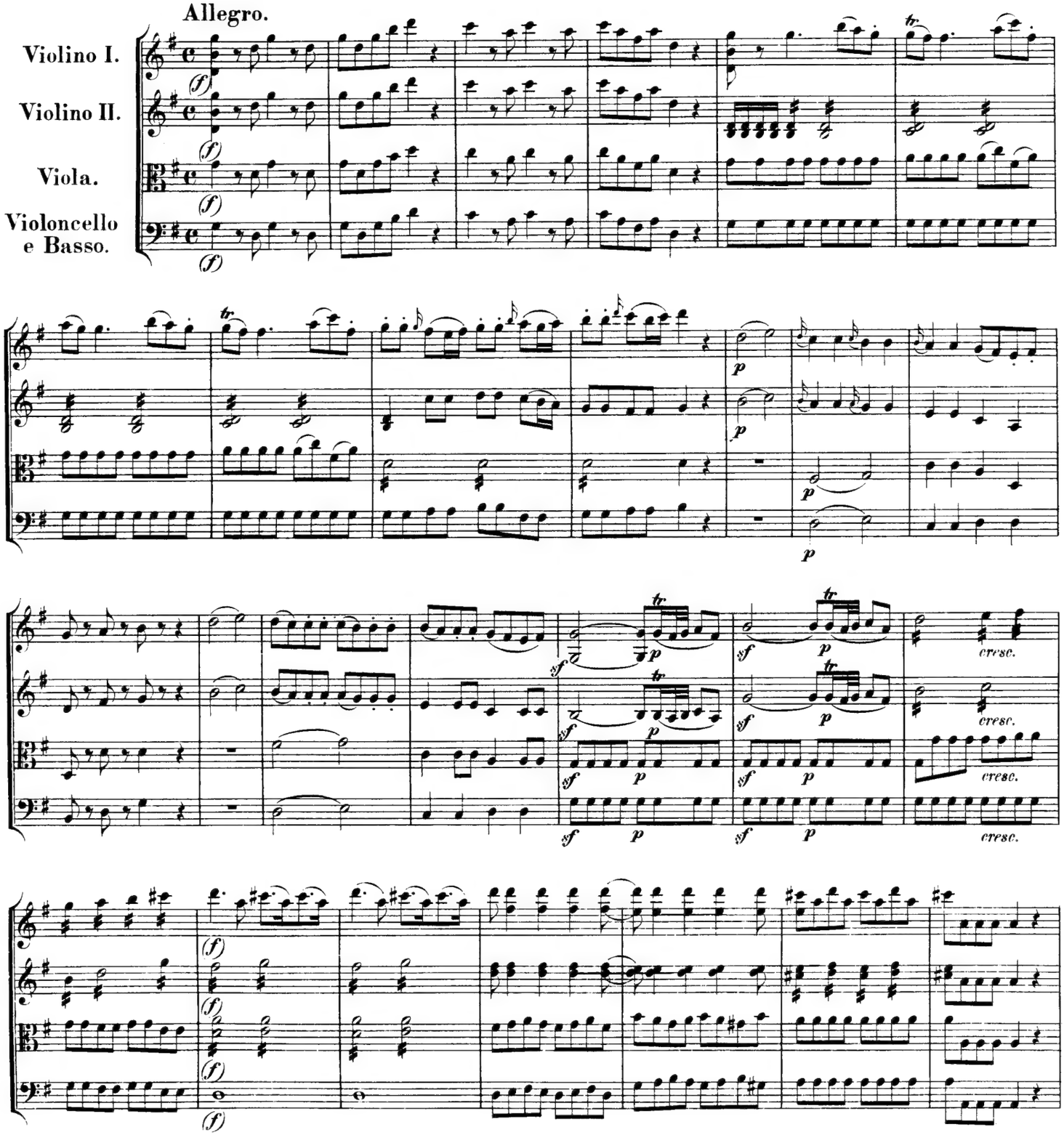

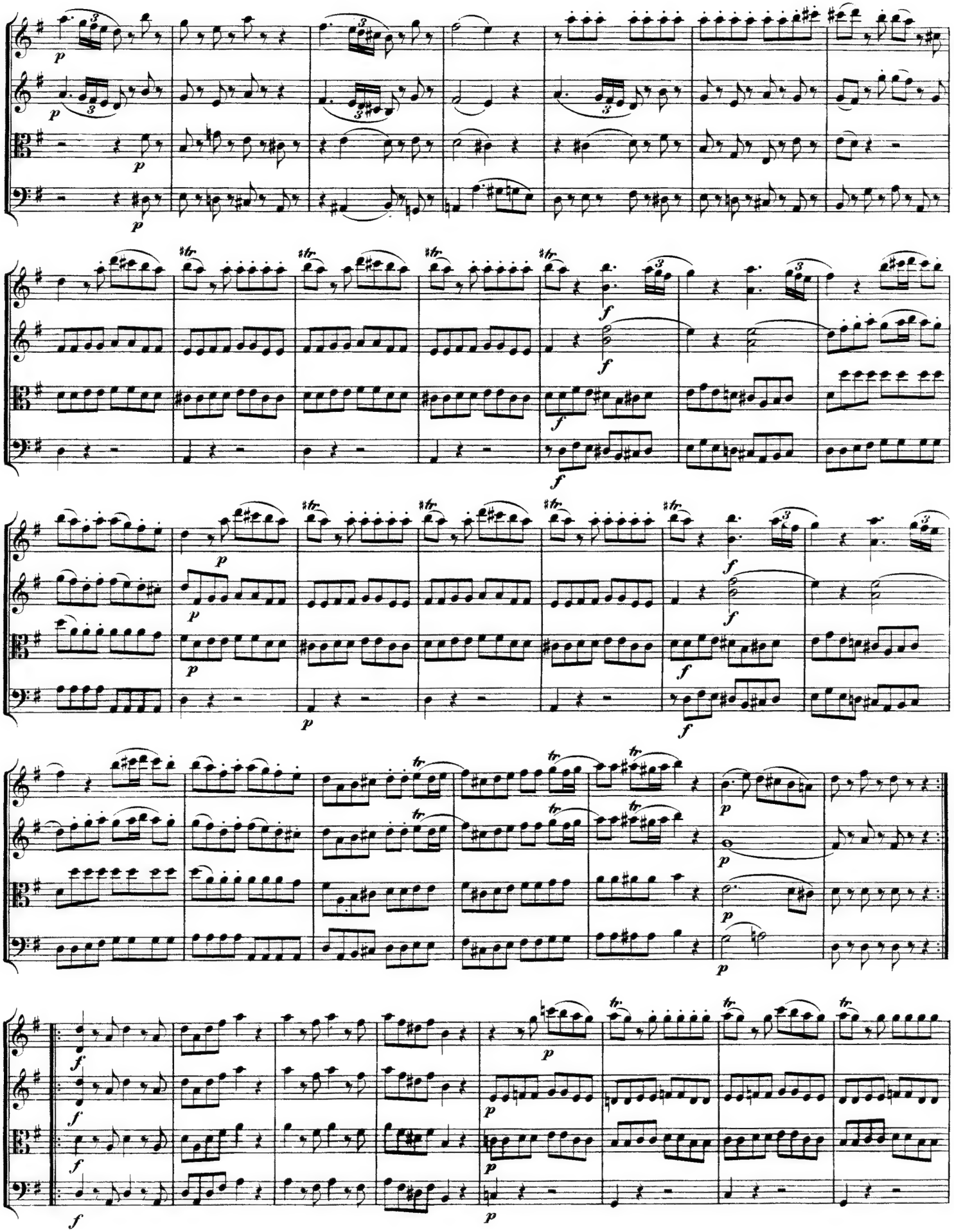

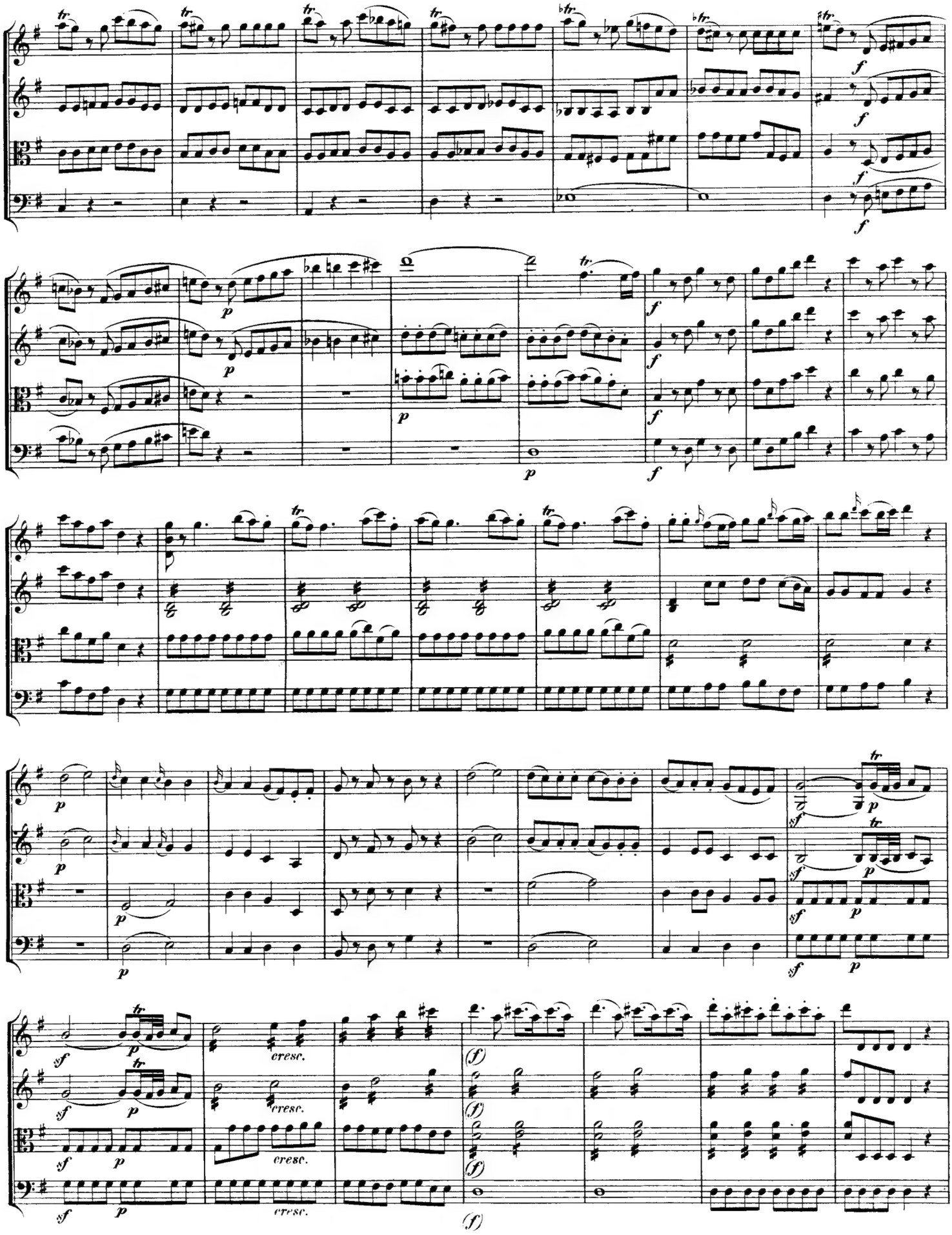
cresc.
cresc.
cresc.

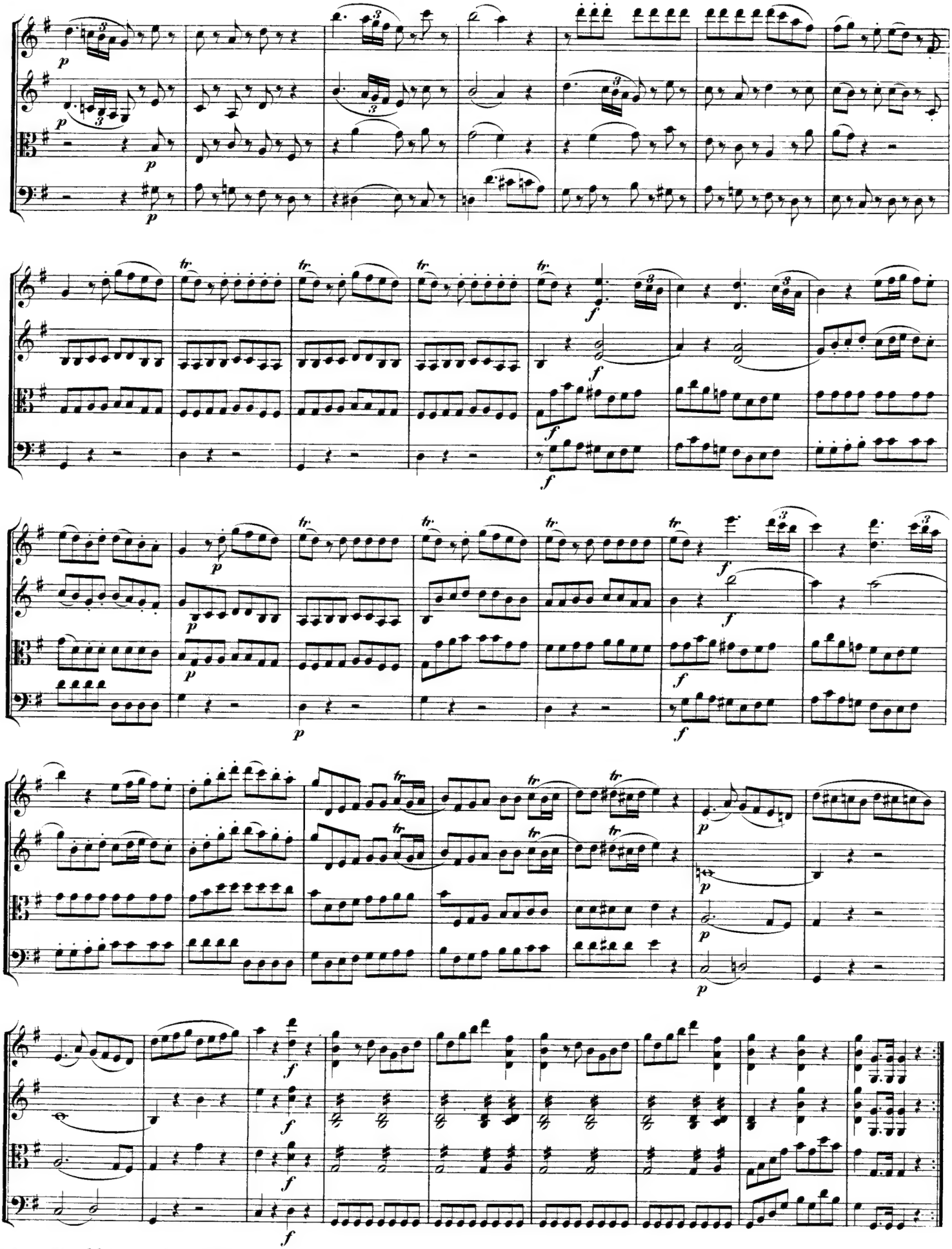

ROMANZE.

Andante.

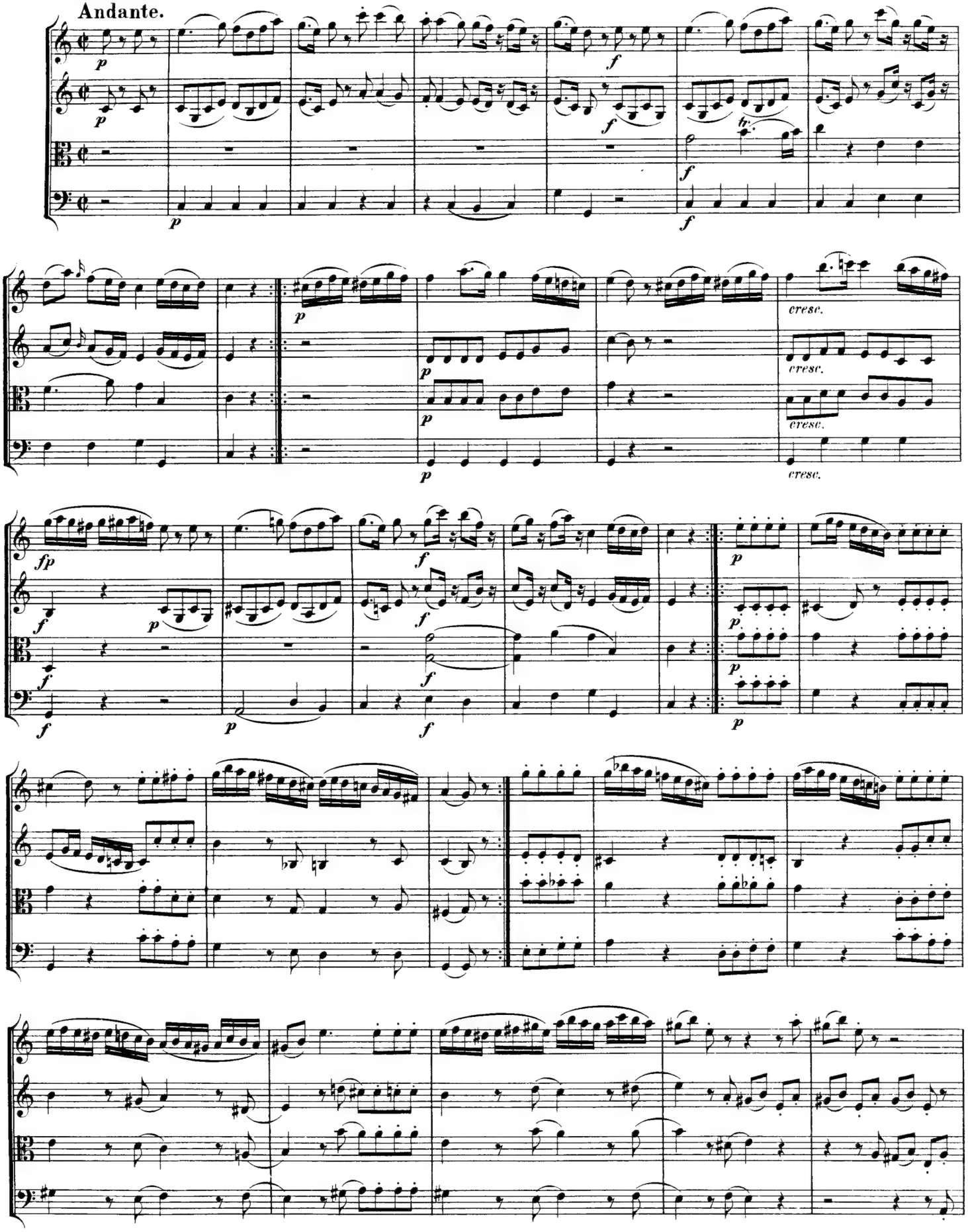

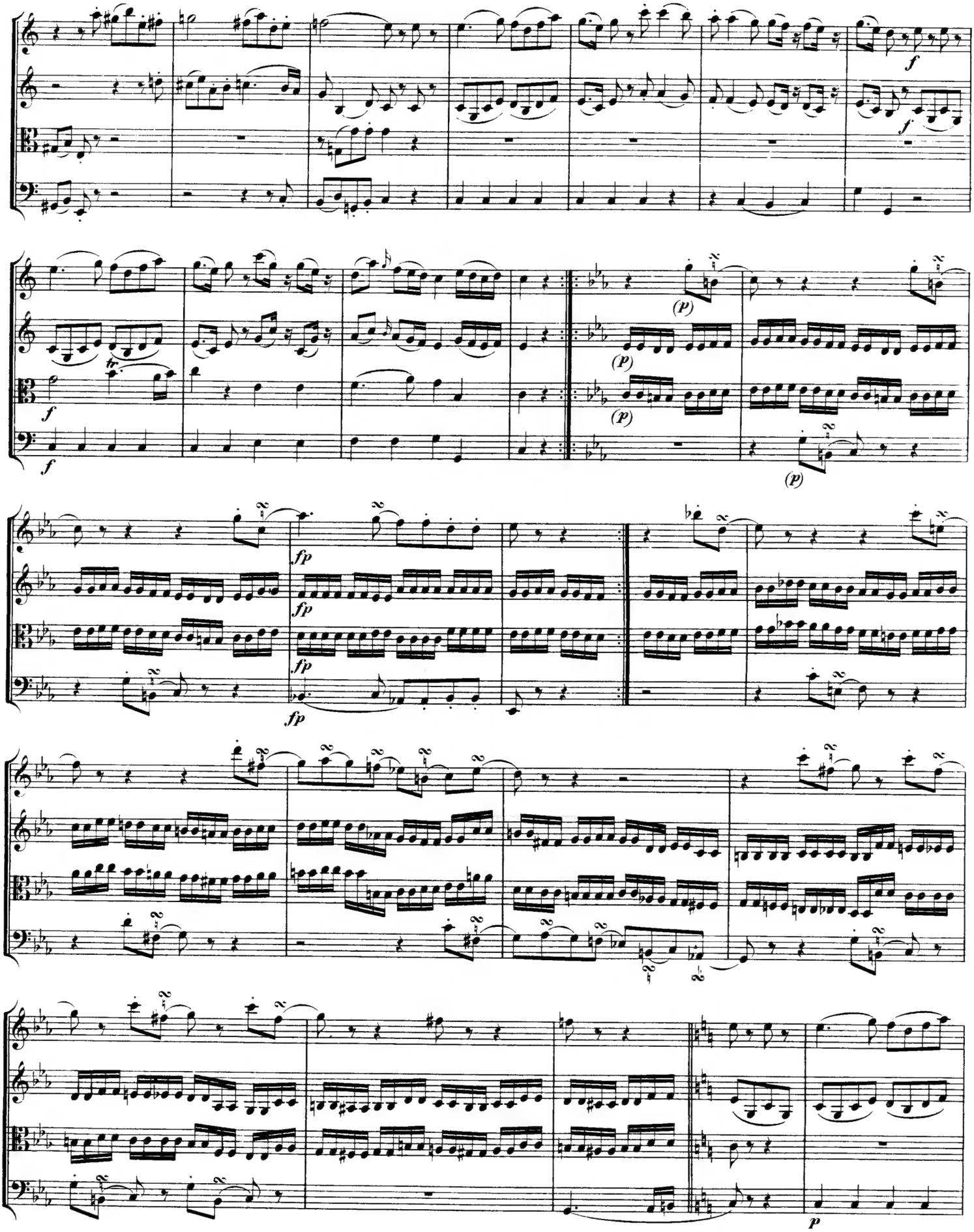
f
f
f
(p)
(p)
(p)
(p)
fp
fp
fp
fp
p

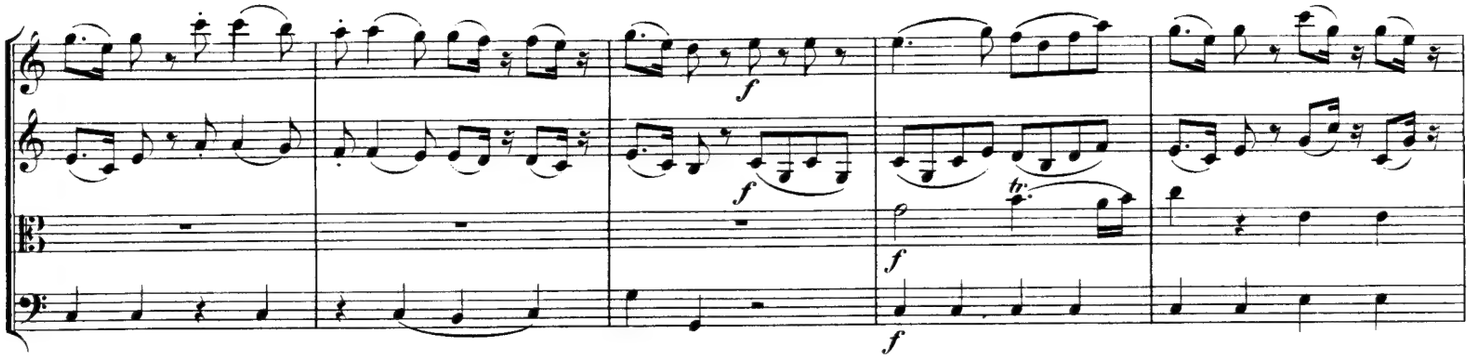
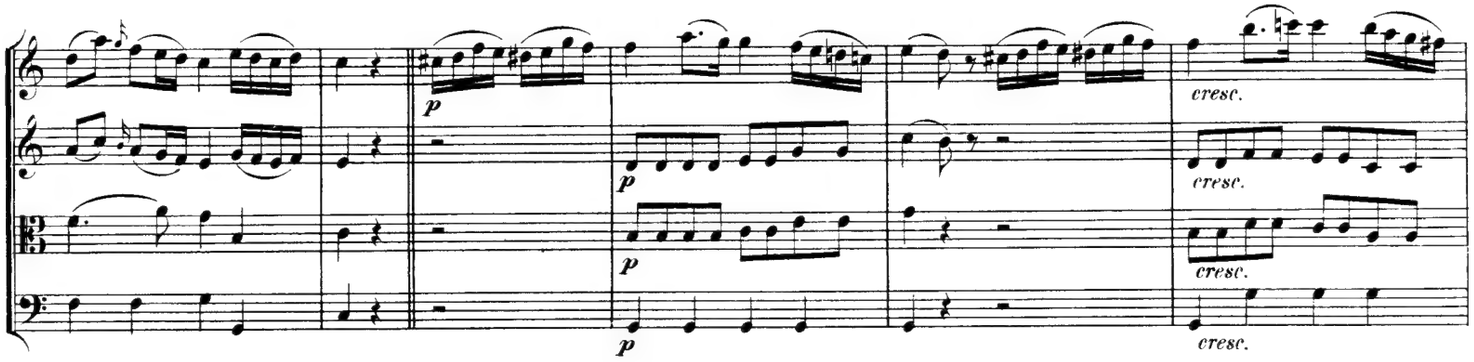
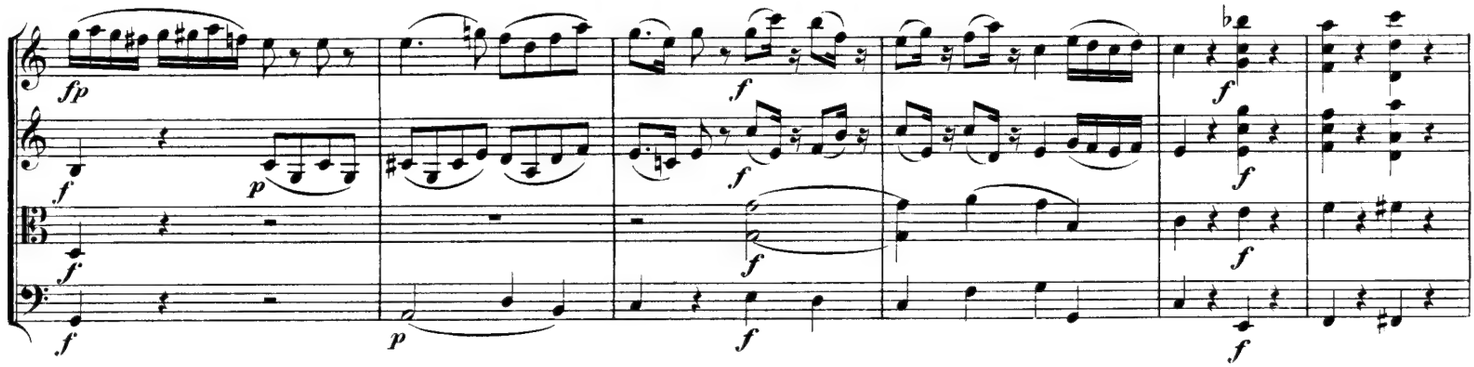
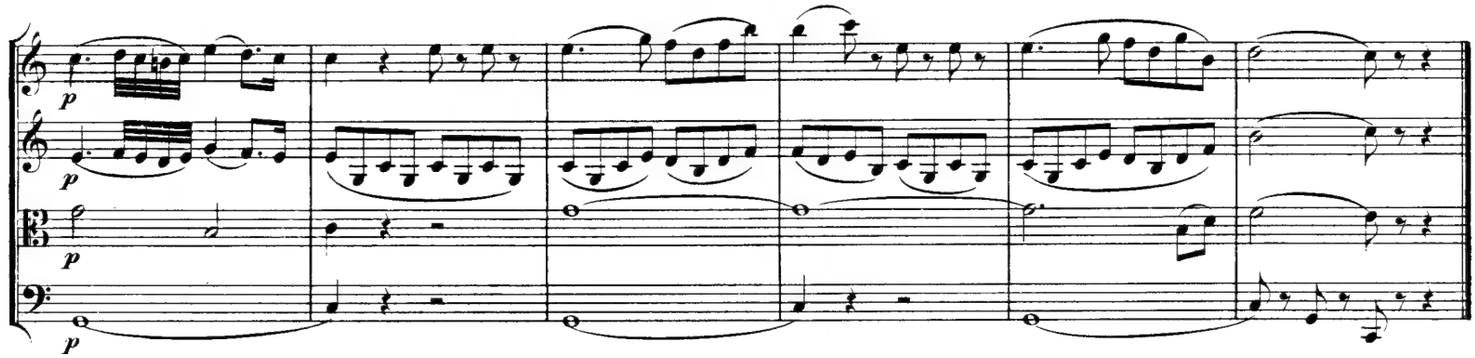

MENUETTO.

Allegretto.

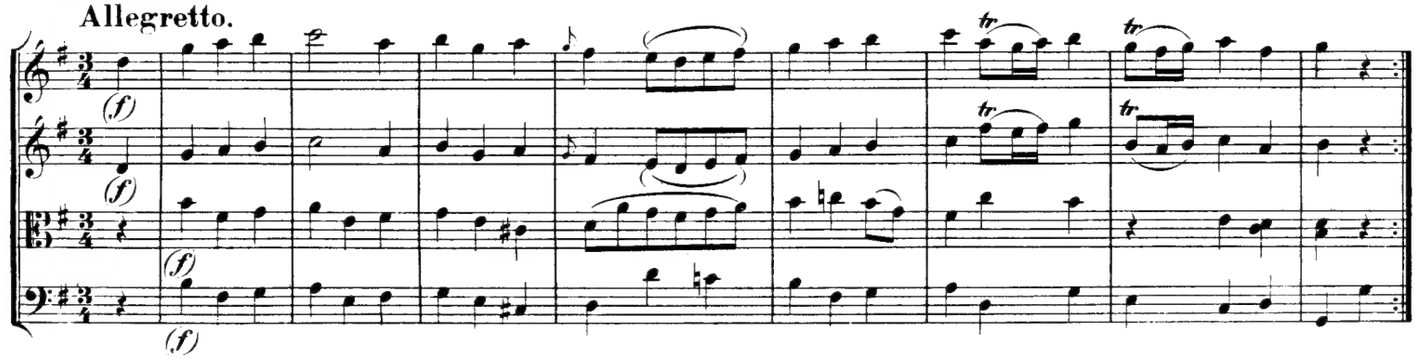

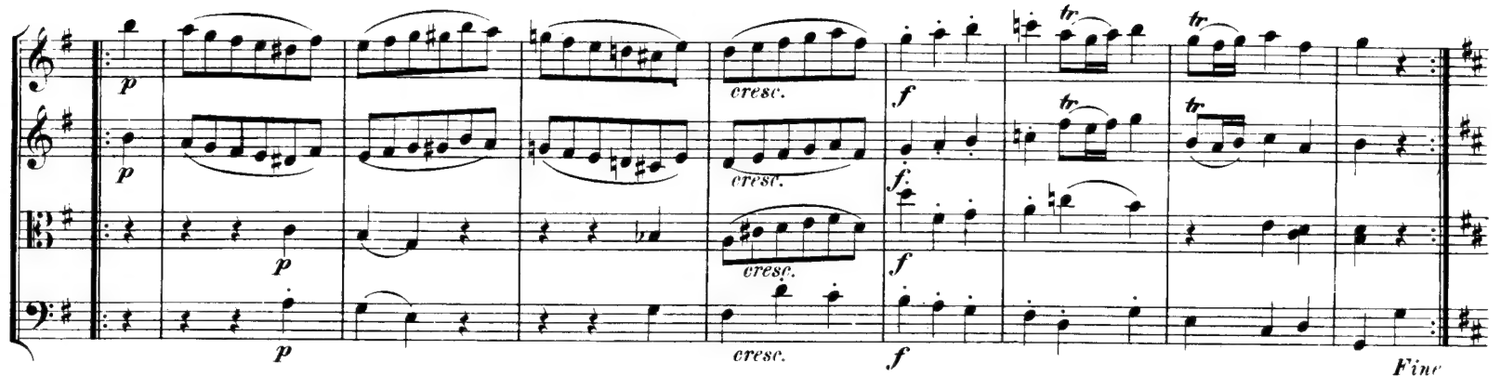

Trio.

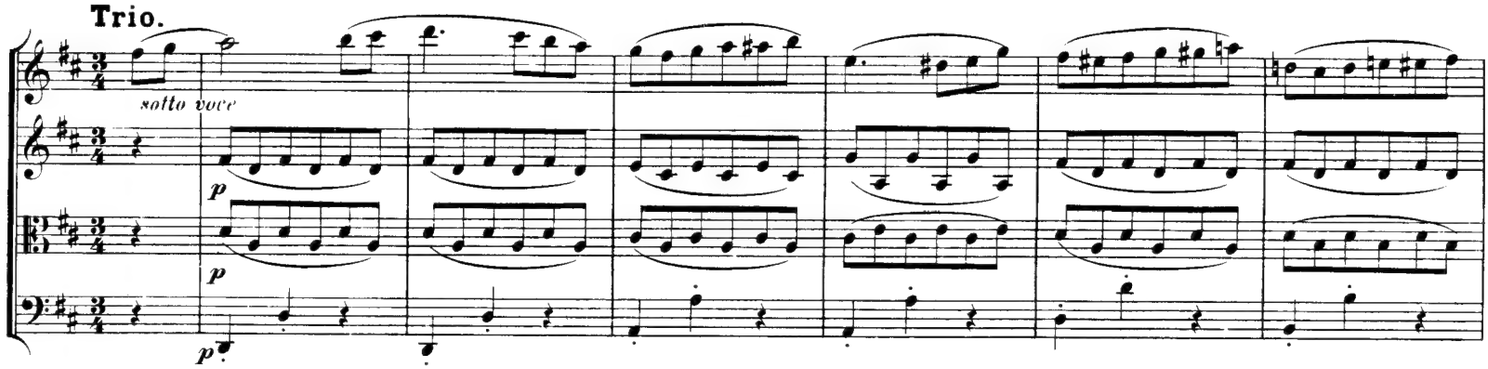

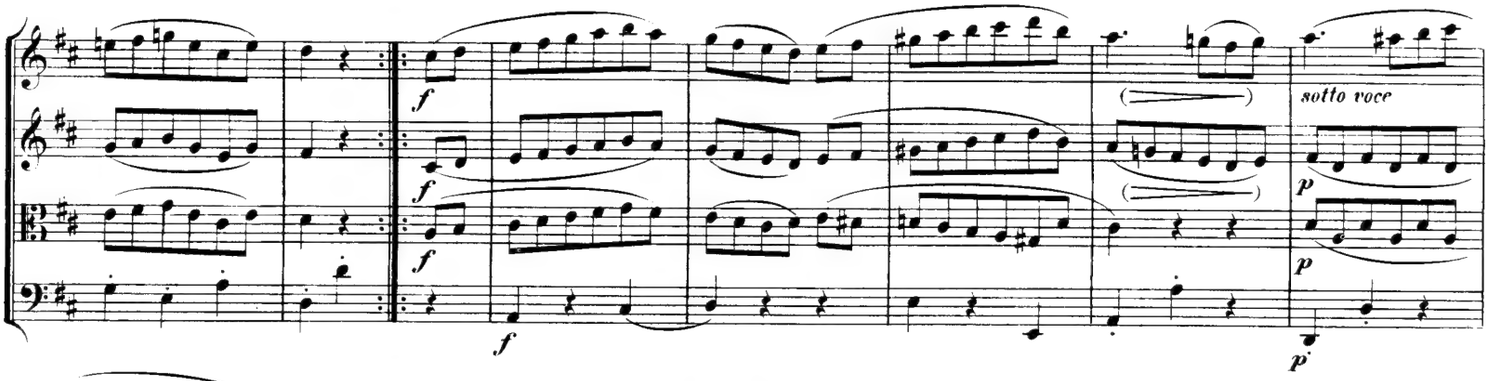

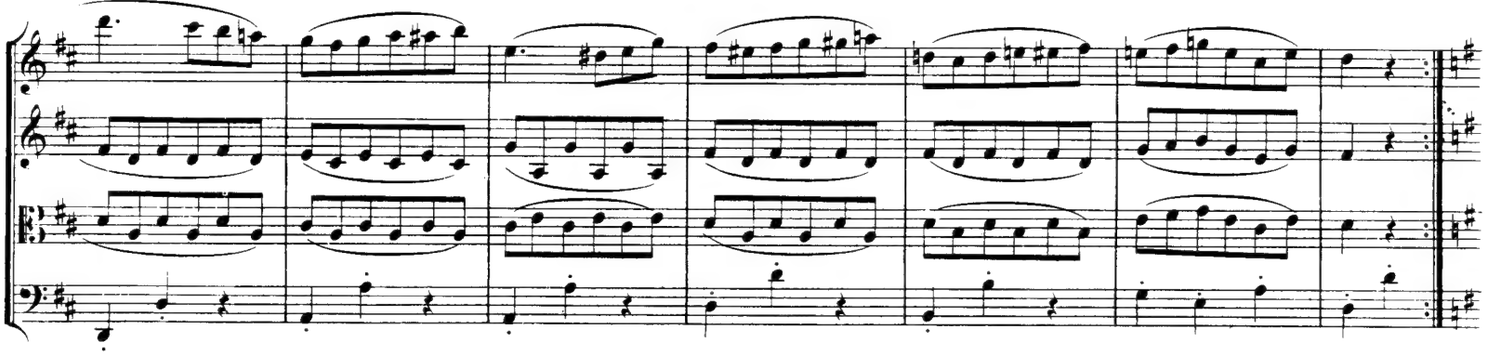

Menuetto da capo

RONDO.

Allegro.

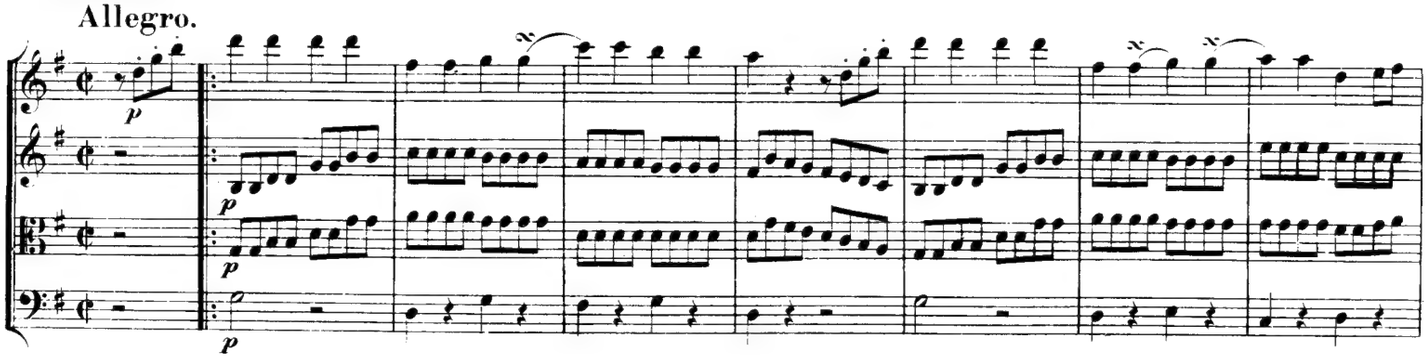

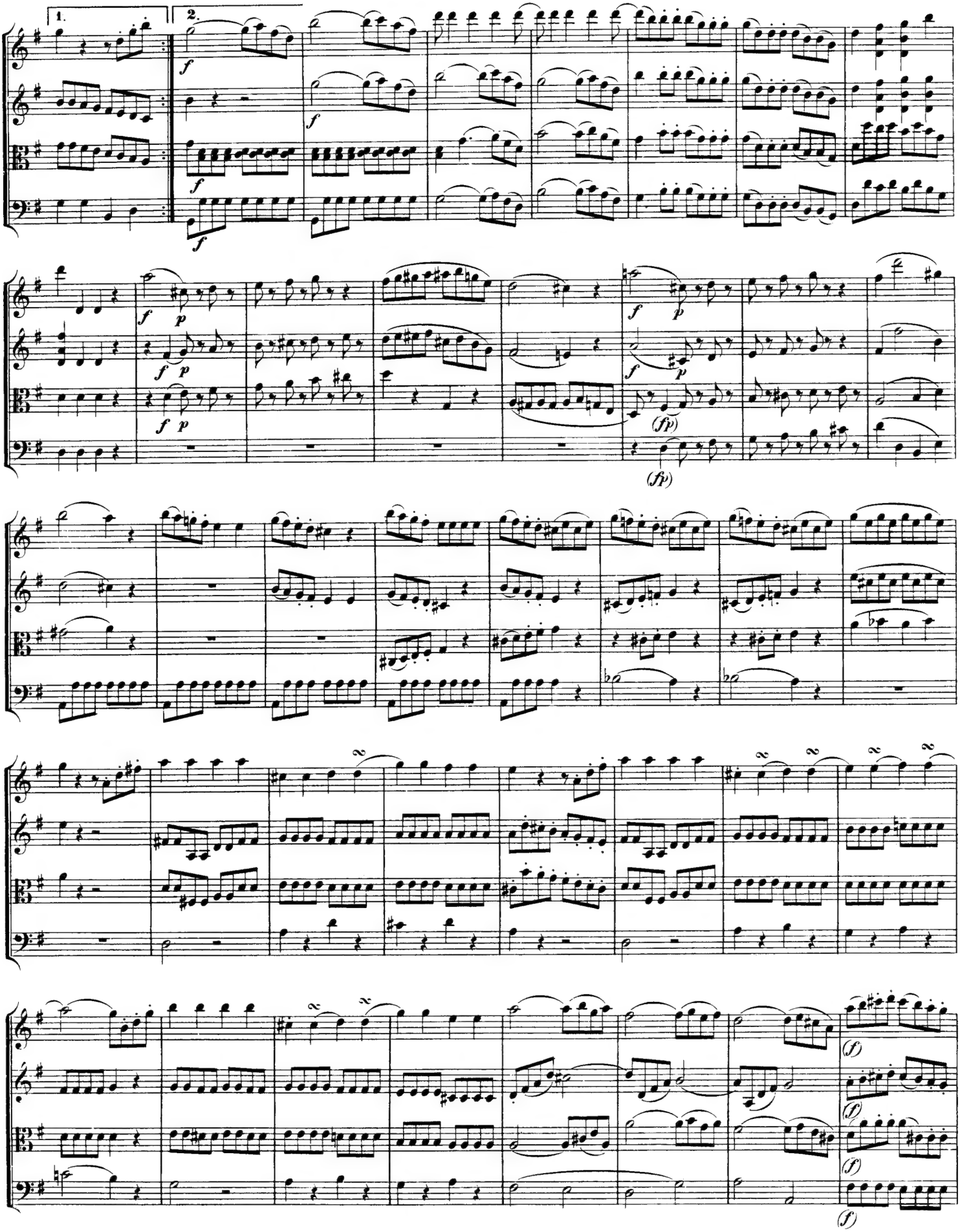
1.
2.
f
p
(fp)

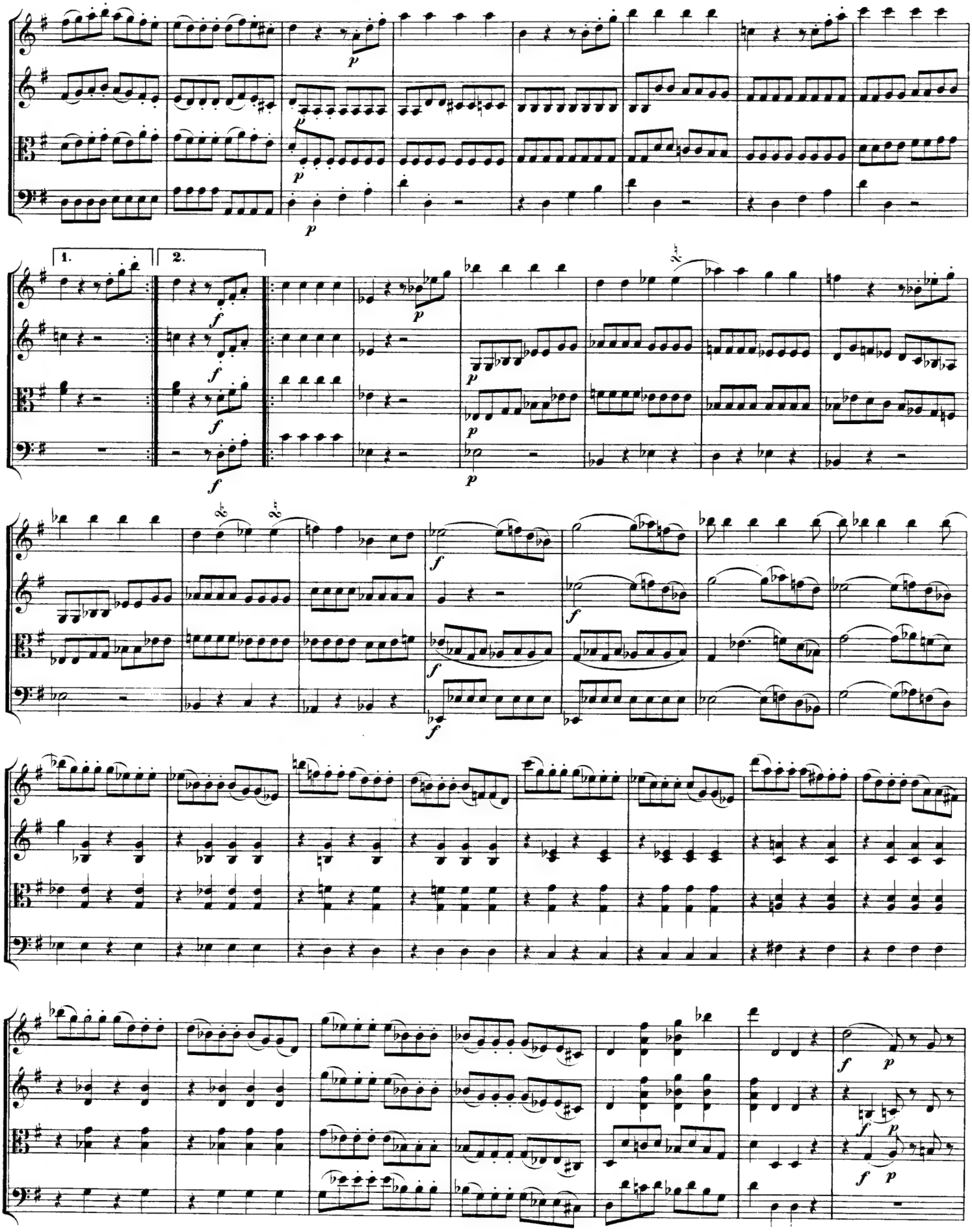
1.
2.

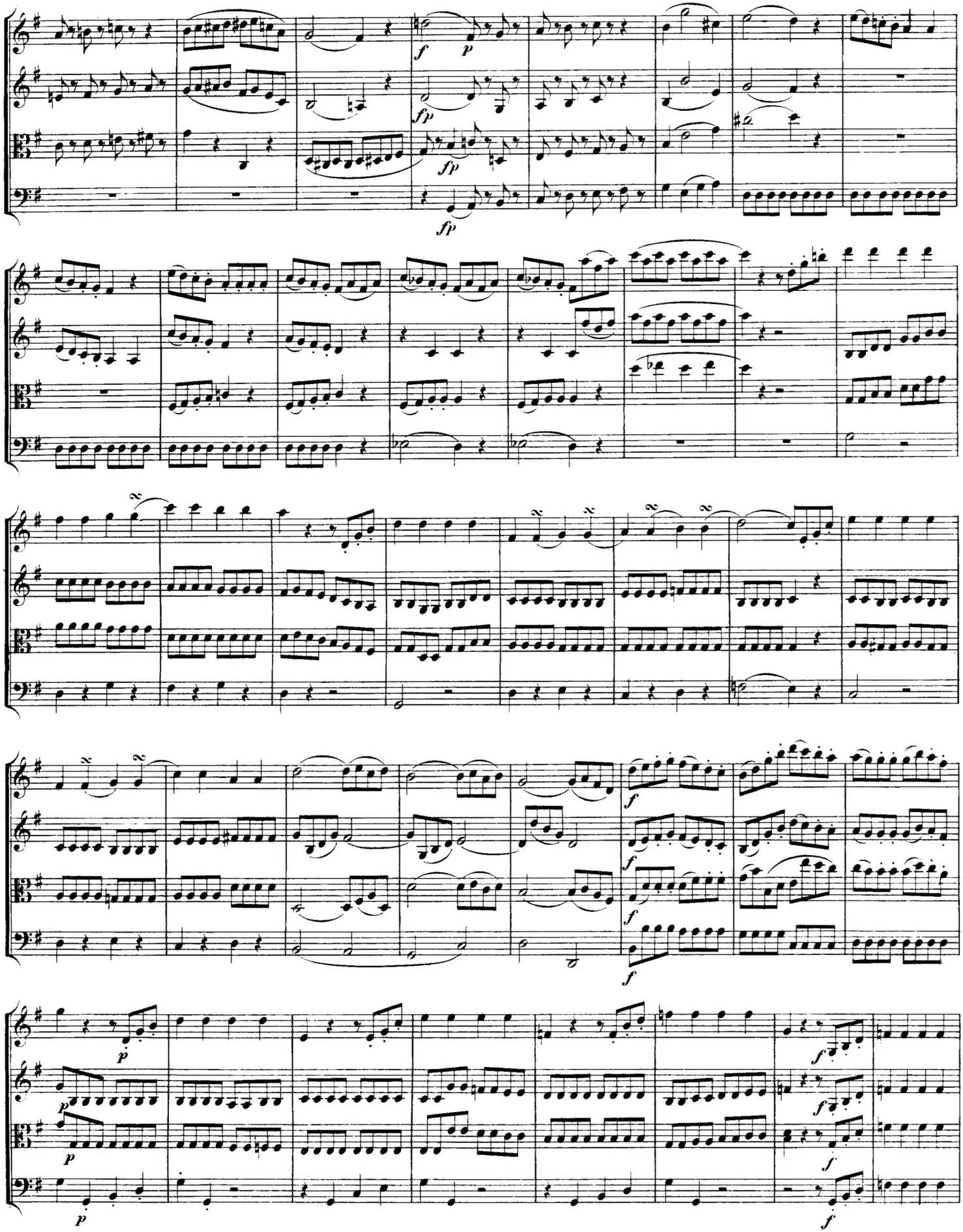
f
p
fp
fp
fp
f
f
f
f
p
p
p
f
f

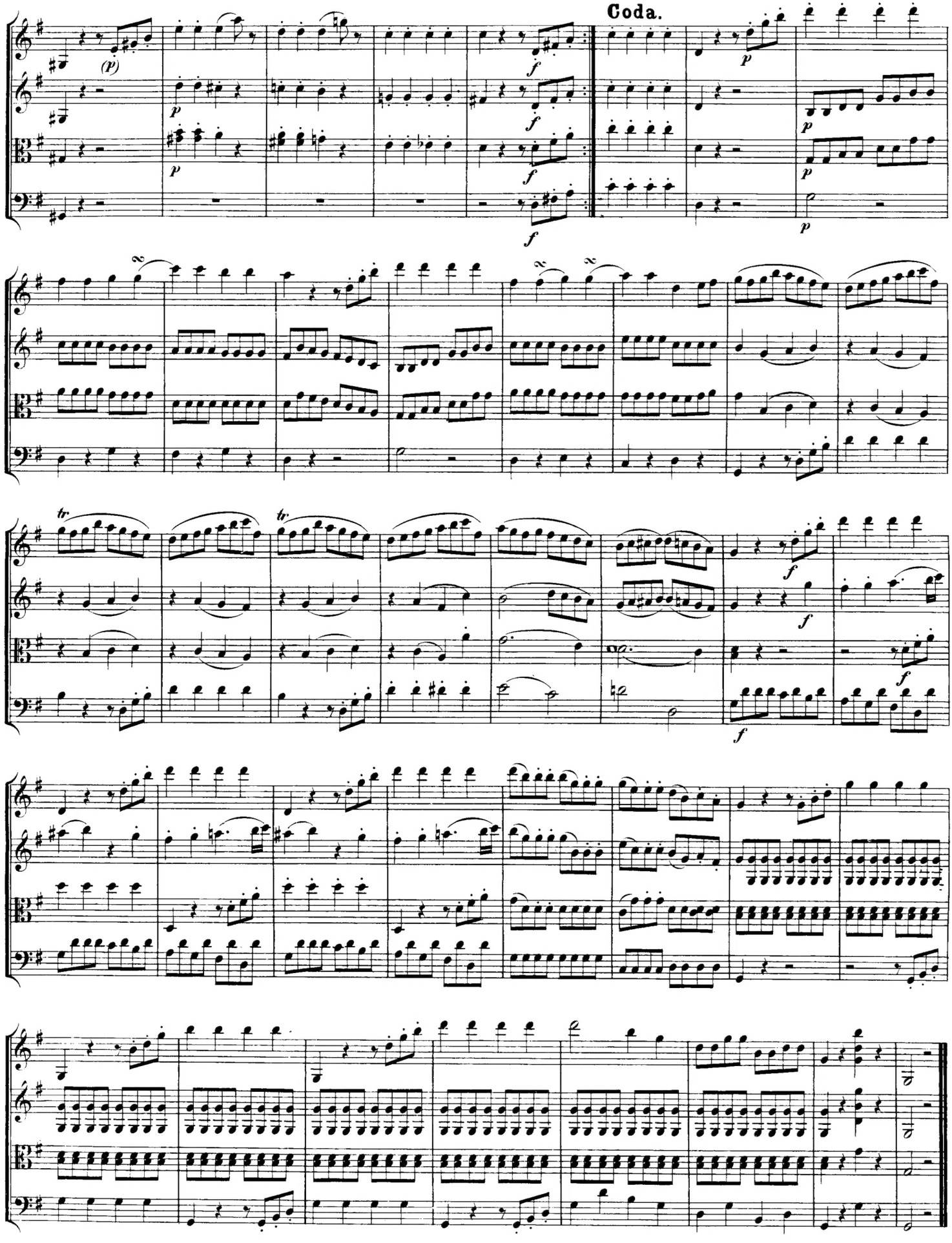
Coda.

Wolfgang Amadeus
Mozart
COMPLETE SERENADES
in Full Score
Series II

Some of Mozart's most enduring and popular music was originally composed for relatively minor occasions—garden parties, weddings, birthdays, home concerts for his friends and the like. Among these compositions were the multi-movement instrumental pieces he called "serenades." Written in the 1770s and 1780s, they include such favorite compositions as *Eine kleine Nachtmusik*, the Serenata Notturna, *A Musical Joke*, the "Haffner" Serenade and the "Posthorn" Serenade. This two-volume set contains all of Mozart's notturnos as well as the complete serenades.

Series I

Serenade in D Major, K.185/167a (strings & winds)
Serenade in D Major, K.204/213a (strings & winds)
Serenata Notturna, K.239 (strings & timpani)
"Haffner" Serenade, K.250/248b (strings & winds)
Serenade in C Minor, K.388/384a (8 winds)
A Musical Joke (Ein musikalischer Spass), K.522 (strings & horns)

Series II

Serenade in D Major, K.203/189b (strings & winds)
Notturno in D Major, K.286/269a ("for four orchestras," strings & horns)
"Posthorn" Serenade, K.320 (strings, winds & timpani)
Serenade in B-flat, K.361/370a (13 winds)
Serenade in E-flat Major, K.375 (8 winds)
Eine kleine Nachtmusik, K.525 (strings)

Reprinted from the authoritative Breitkopf & Härtel edition, these effervescent works are now readily available in these two sturdy, attractive, inexpensive volumes, inviting musicians and music lovers to savor and study their characteristic Mozartean clarity, invention and charm.

Unabridged Dover (1990) republication of portions of Series 9, 10 and 13 from *Wolfgang Amadeus Mozart's Werke*, Breitkopf & Härtel, Leipzig, 1880–1881. Lists of instruments. Each 240pp. 9⅜ × 12¼. Paperbound.

ALSO AVAILABLE

CONCERTI FOR WIND INSTRUMENTS IN FULL SCORE, Wolfgang Amadeus Mozart. 272pp. 9⅜ × 12¼. 25228-0 Pa. $11.95

LATER SYMPHONIES (Nos. 35–41), Wolfgang Amadeus Mozart. 285pp. 9⅜ × 12¼. 23052-X Pa. $10.95

PIANO CONCERTO No. 21 IN C MAJOR, K.467: THE AUTOGRAPH SCORE, Wolfgang Amadeus Mozart. 96pp. 11⅜ × 8½. 24968-9 Pa. $9.95

Free Complete Dover Music Catalog available upon request.

A DOVER EDITION DESIGNED FOR YEARS OF USE!

We have made every effort to make this the best book possible. Our paper is opaque, with minimal show-through; it will not discolor or become brittle with age. Pages are sewn in signatures, in the method traditionally used for the best books, and will not drop out, as often happens with paperbacks held together with glue. Books open flat for easy reference. The binding will not crack or split. This is a permanent book.

Cover design by Paul E. Kennedy

ISBN 0-486-26566-8

90000

9 780486 265667

$12.95 IN USA